Annotations, doigtés,
de MARCEL DUPRÉ

Nº 1.

J. S. BACH

KOMM, HEILIGER GEIST, HERRE GOTT

Komm, heiliger Geist, Herre Gott,
erfüll' mit deiner Gnaden Gut
deiner Gläubigen Herz, Mut und Sinn!
Dein' brünstig' Lieb' entzünd' in ihn'n!
O Herr, durch deines Lichtes Glanz
zu dem Glauben versammelt hast
das Volk aus aller Welt Zungen;
das sei dir Herr zu Lob' gesungen.
Alleluja, Alleluja.

VIENS, ESPRIT SAINT

Viens, Esprit Saint, Seigneur Dieu,
remplis de ta grâce bienfaisante
le cœur, l'âme et l'esprit de ceux
qui croient en toi. Embrase-les d'un
amour ardent pour toi. Seigneur,
par l'éclat de ta lumière, tu as
réuni dans la foi les peuples du
monde entier afin qu'ils chantent
tes louanges. Alleluia. Alleluia.

(Veni, Sancte Spiritus)

COME, HOLY GHOST

Come, Holy Ghost, Lord God, fill
with Thy merciful grace the hearts,
minds and souls of Thy believers
and kindle them with fervent love.
O Lord, through Thy shining light,
Thou hast gathered together all the
peoples of the world in Thy faith
that they may sing Thy praise.
Alleluia, Alleluia.

Canto fermo in Pedale (♩ = 76)

Fonds 8, 4
Nazards

Fonds 32, 16, 8
Basson 16

Paris, S. BORNEMANN, Editeur.
Copyright 1941 by S. BORNEMANN.

S. B. 5288

Tous droits d'exécution de reproduction et d'arrangements réservés pour tous pays

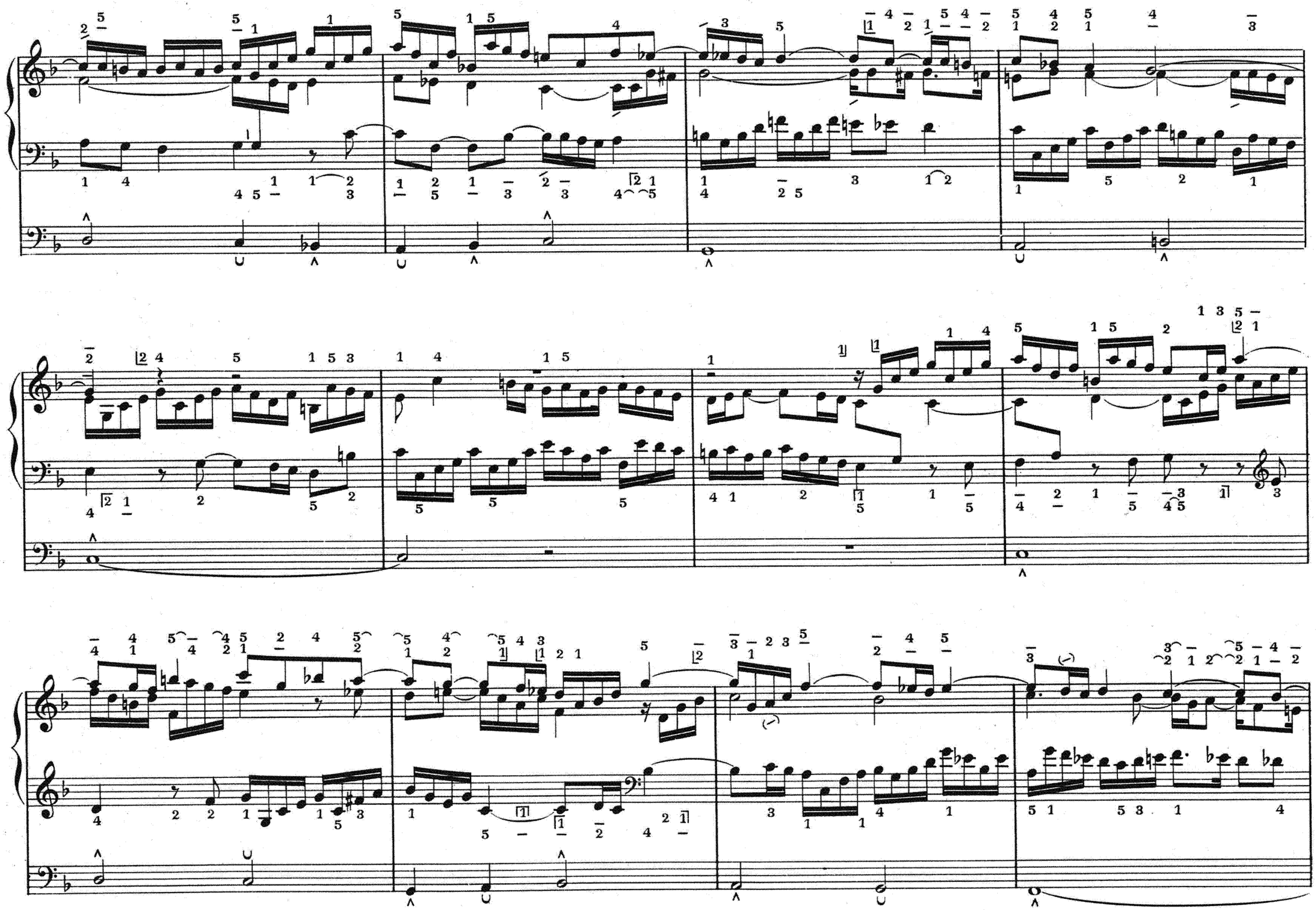

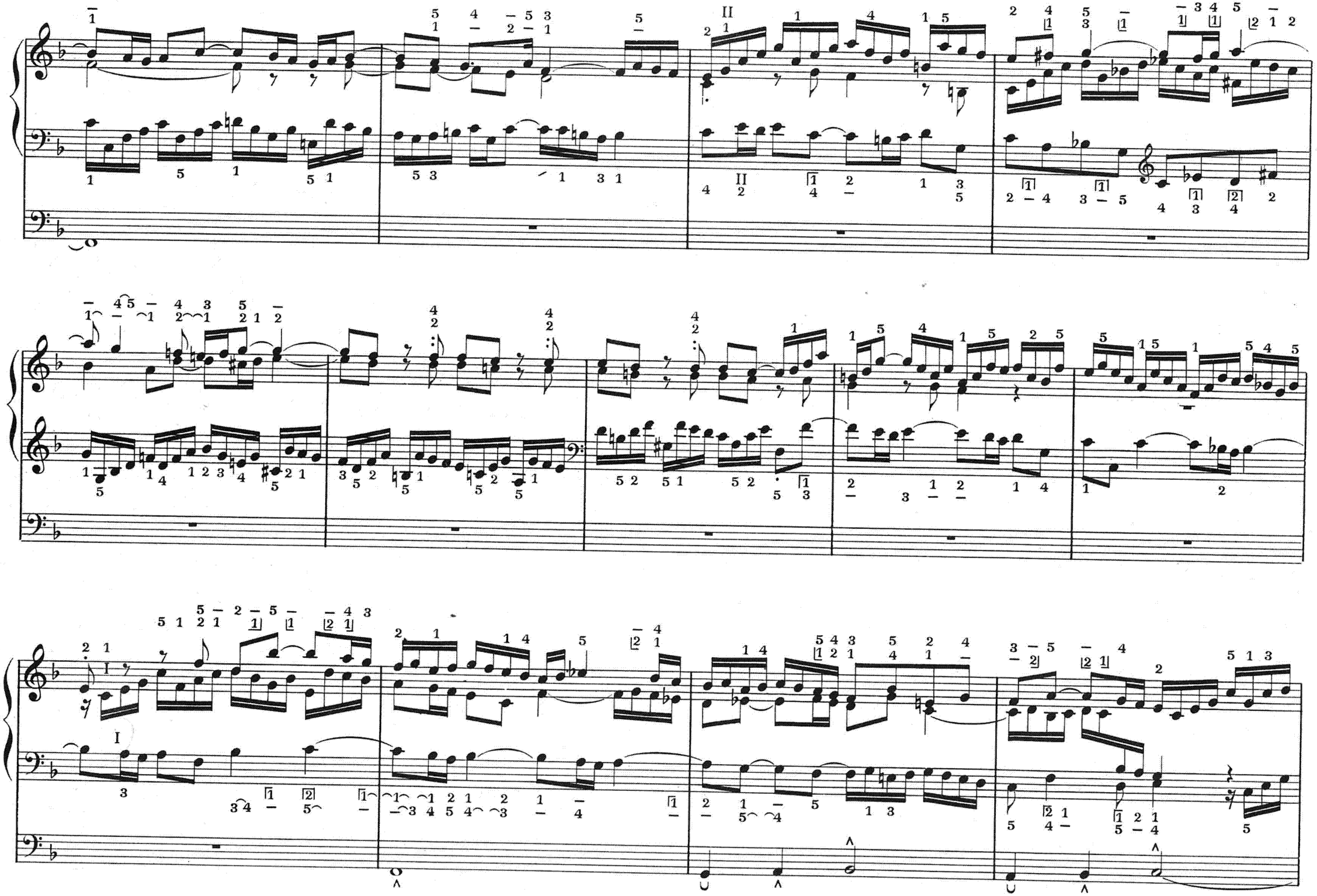

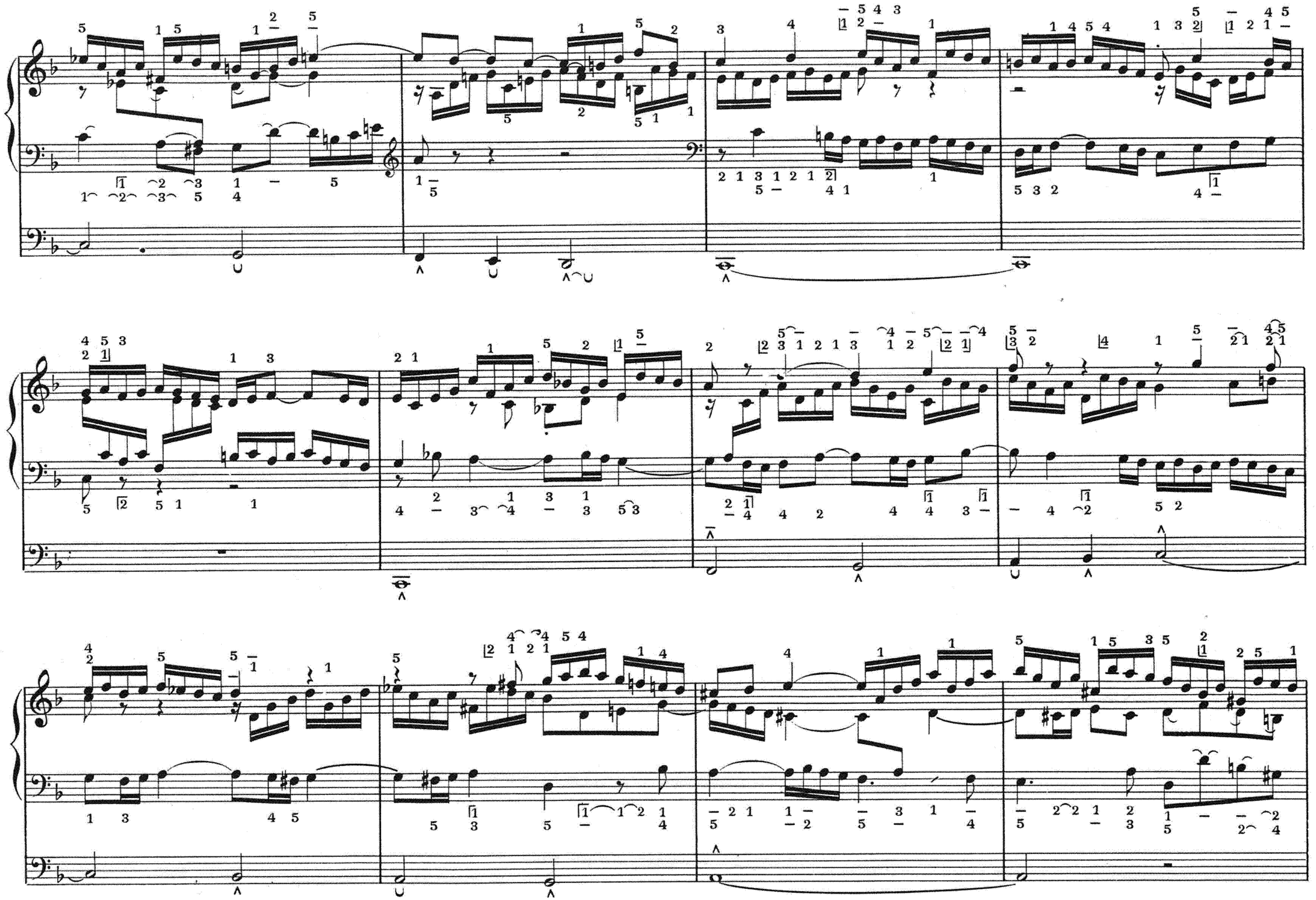

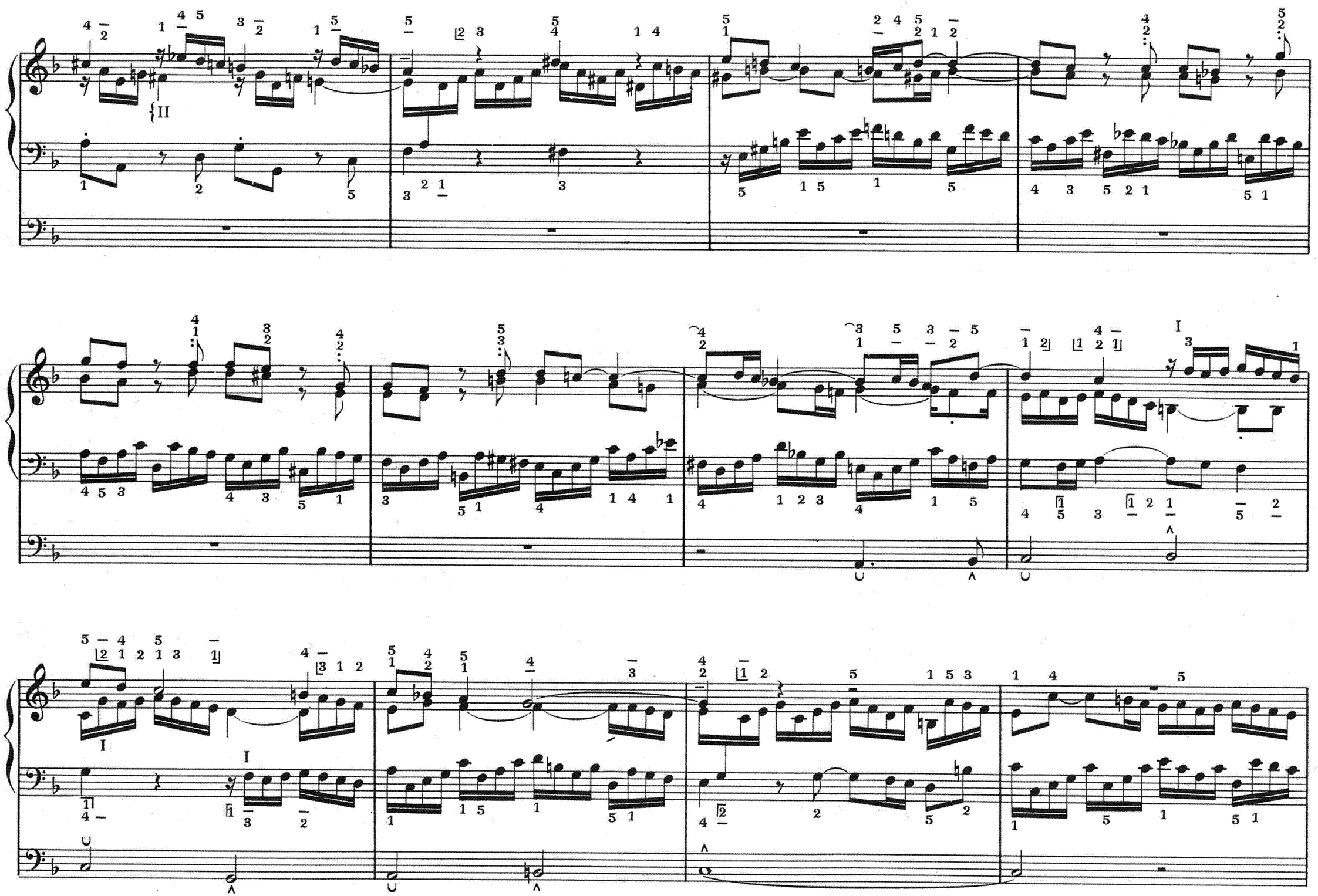

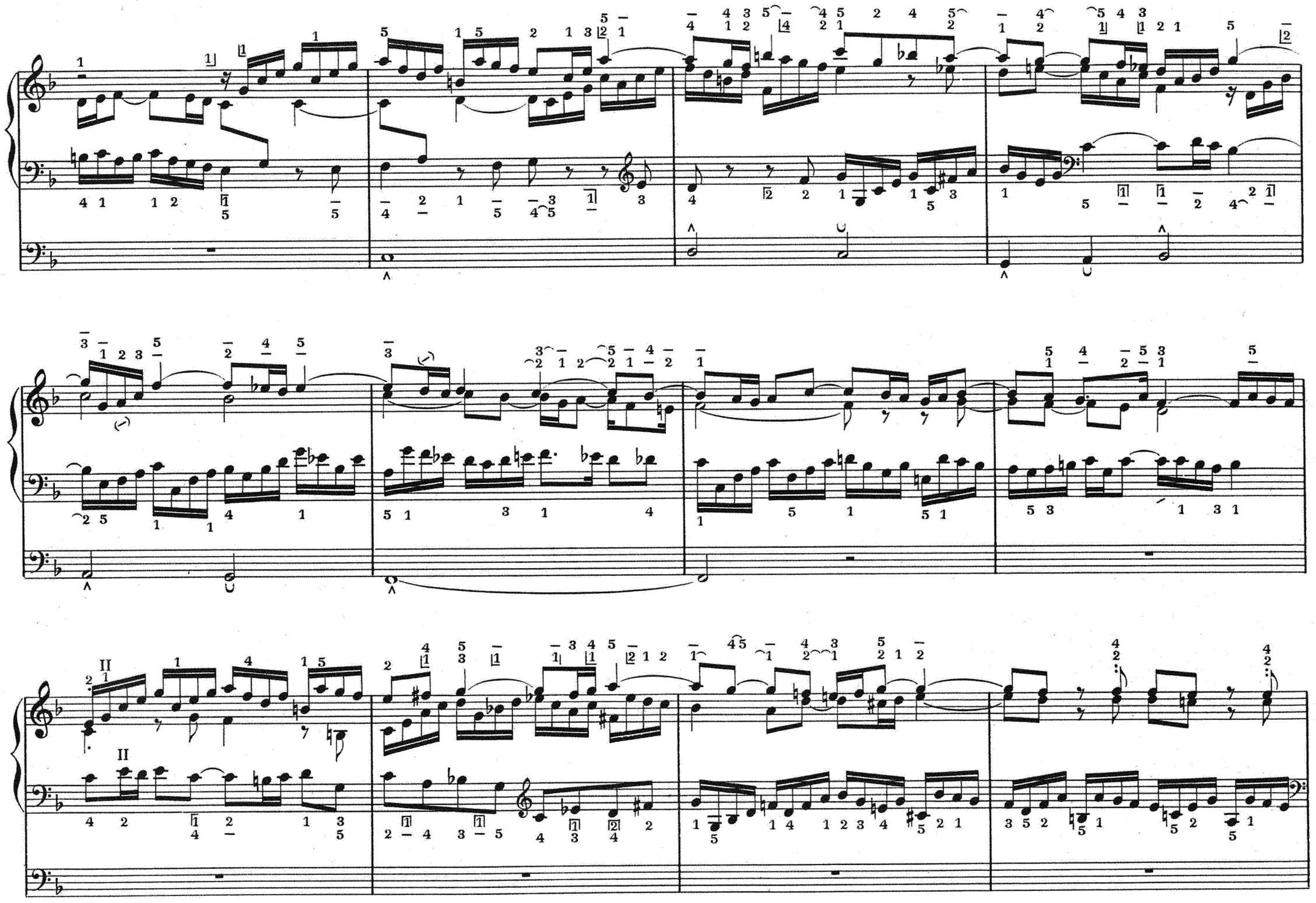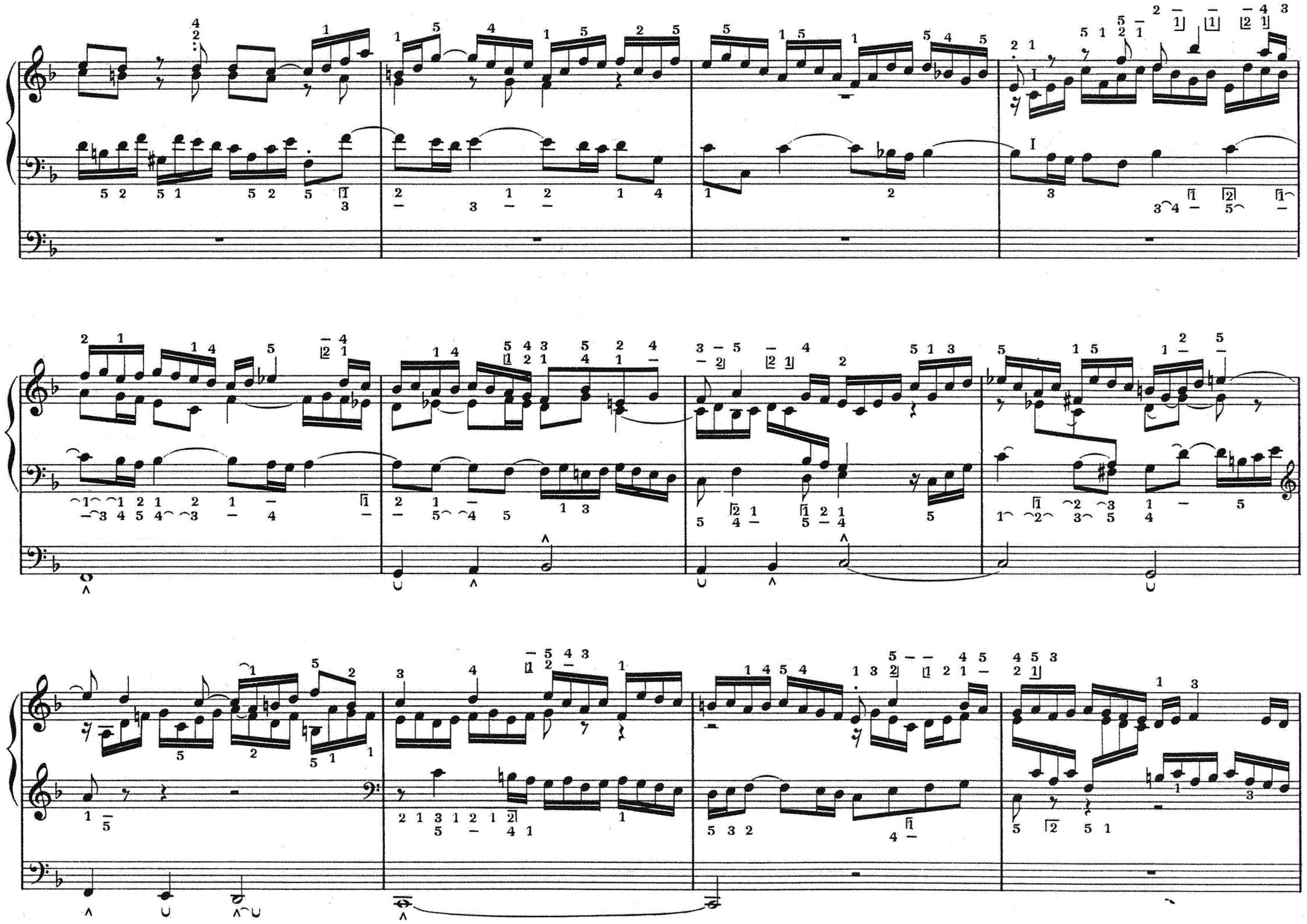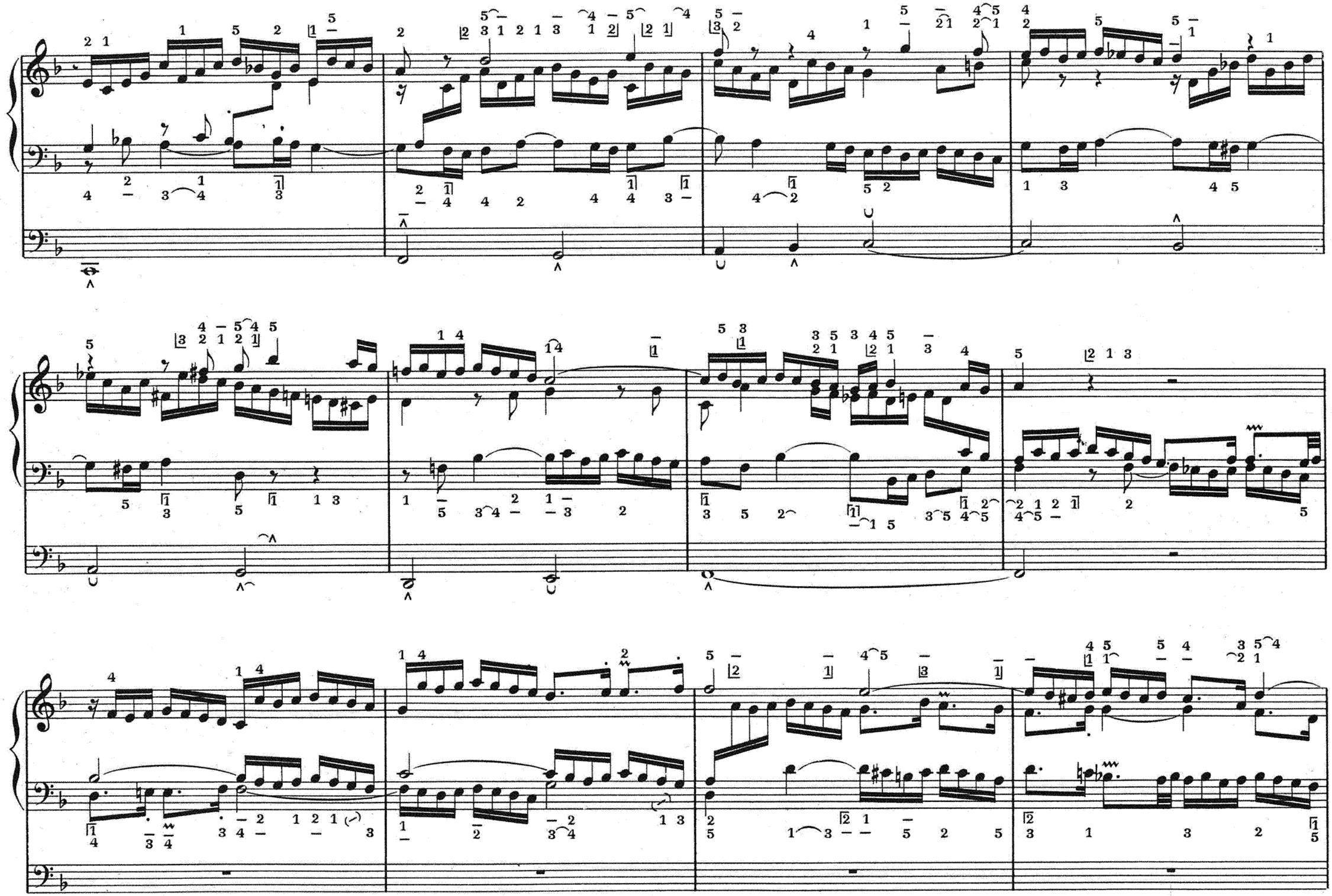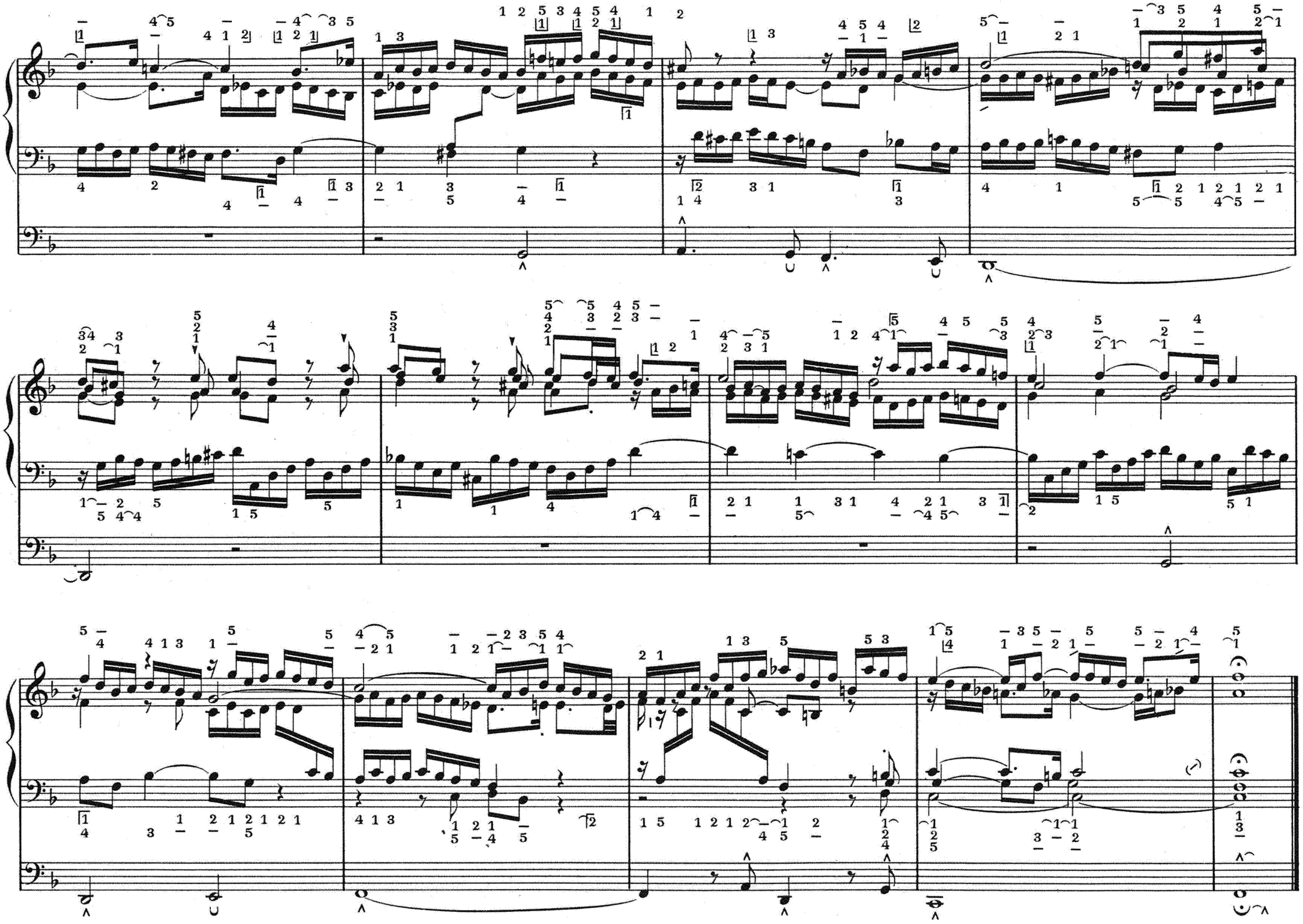
II
II