

Symphonie Mathis der Maler

Paul Hindemith

I Engelkonzert

Ruhig bewegt (d. etwa 66) *div.* $\frac{3}{4}$ $\frac{3}{4}$ 1 $\frac{3}{4}$ $\frac{3}{4}$

1 *pp*

2 **1** *unis.* *pp*

cresc. *p*

cresc. *f*

2 *dim.*

(*dim.*) *mp* *dim.* *pp*

dir. *mp* *cresc.* *mf* *dim.*

Ziemlich lebhaft
(d. = 103-112)
unis. *mf*

3 *mp* *cresc.*

div. *(cresc.)* *mf* *p* *unis.*

p *mf* *gva* *f* *p*

f *einleiten* *Ruhig* *pp* *1*

6 *2* *div.* *1*

1 *6* *7* *unis. V.* *p*

mp *mf* *p*

mp

p *pp* *8*

mf *9* *f*

mp cresc. *div.* *pp* *pp*

10 unis. 1(-7)

pp

2 3 4 5 6 7

pp *cresc.* *mf*

11 *div.*

pp

pp

dim.

dim.

Violino I

Viol. II *mp* *mp* *cresc.*

17 *verbreitern* *f* *cresc.*

Breit *gva* *ff* *mf* *gva* *dim.*

(dim.) *mp* *dim.* *zurück =*

halten *p* *dim.* *pp*

18 *Ruhiger* *1* *1* *6 fl.* **19** *Noch ruhiger* *pp* *pp* *zurück*

halten **20** *Im Hauptzeitmaß* *1(-2)* *2* *3* *4* *5* *6* *7* *1* *2* *3* *dim.* *pp*

21 *p* *cresc.* *mf* *cresc.* *ff*

gva *cresc.* *f* *cresc.* *ff*

8va

div. *pp* 8va

pp 8va

8va

8va

8va *cresc.*

8va *cresc.*

mf 8va

mf 8va

22

cresc.

cresc.

23

unis.

sf 8va

Sehr langsam (♩ etwa 54)
mit Dämpfer

II Grablegung

III Versuchung des heiligen Antonius

Sehr langsam, frei im Zeitmaß

ohne Dplir. (◡)

pp *mf* *rubato* *cresc.* *f*

cresc. *fp* *cresc.*

p *mf* *f*

[1] *ff* *rubato* *mf* *cresc.*

f *ff*

Sehr lebhaft (♩ etwa 176)

mf *f*

5 [2] 4

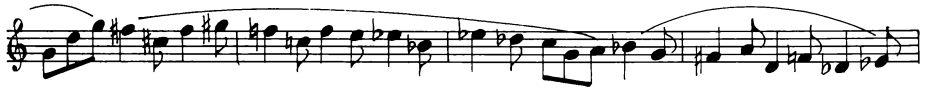

7

9

Ein wenig breiter

ff

10

im Zeitmaß

grá

2

11

mf

cresc.

ff

mf

12

cresc.

grá

grá - breiter

cresc.

ff

Im Zeitmaß

13

ff

8va

Langsam (J etwa 60)

dim.

pp

8va

einleiten Ruhig

14

p

3

mf

15

mp

cresc.

3

8va

div.

3

f

3

8va

unis.

pp

Sehr breit

1

pp

15 *p* *ff* *p* *mf* *eilen* 16 17 18

19 *f* *p* *pp* *zurückhalten* 1 1

17 *Lebhaft C (etwa 144)* *mf* *p* 1 1 1

1 1 1 1 *p* *mp*

18 1 1 1 *mf*

1 1 1 1 *mf*

18va

f *mf*

19

f *mf*

ein wenig breiter

20

8va

ff

4

Im Zeitmaß

17

22

p

13

f

mp

5

6

23

f

8va

f

tr

5

24 *gva*
f 1 (-9) 2 3 4 5 6
gva
7 8 9 *cresc.*
gva 25 *f* 1 (-6) 2 3 4 5 6
26 *gva*
gva
27 *gva*
cresc.
gva
(cresc.)
gva
(cresc.) *ff*

gva

Sehr lebhaft (d. etwa 80)

pp

pp

mf

p

mf

p

f

fp

28

30

1. (-8)

2.

3.

4.

5.

6.

7.

8.

(#) *ff*

31 *f* *p*

8va *ff*

8va 32

1

8va *ff*

33 *8va* *mf*

cresc.

34 *f* *ff cresc* *fff* *Breite Halbe* *"Alleluia"*

8va 35 2 1 3 1. Horn (CF) *8va* *ff*