

SYMPHONY No. 5

S. PROKOFIEFF. Op. 100

Corno I in F

Corno I in F

Measure 14: *f* *espr.*

Measure 15: *f* *> espr.* *poco allarg.* *ff*

Measure 16: *f* *> espr.*

Measure 17: *mf* *poco rit.* *a tempo*

Measure 18: *f* *> espr.*

Measure 19: *mf*

20

ff *espr. solo*

dim.

21 *Poco più mosso*

22 *Tempo I*

mf

mf *rit. ma non troppo*

23 *Tempo I*

mp pesante

f

6

Corno I in F

24

meno *f* *ff*

25 *Meno mosso*

dim. *p*

II

26 *Allegro marcato*

27 *ce. Fag.*

ob.

28 *cor. I*

Corno I in F

29 30 Fe. I b

cor. I

31 32 Archi e. ingl.

33 Pochissimo più animato

34 solo

35 Archi 36

37 Più mosso

38 ce. Fag. 39

40 41

42

43

44

v.s. →

27

Corno I in F

8

42

43

44

45

46

47

f

mf

mp

p

Meno mosso

solo

sm...

Corno I in F

mf f rit. **48** *l'istesso tempo*

49 *cor. II* mf

p

mp mf **50** poco a

poco acceler. f

mp **51** *Allegro marcato come prima*

52

f **53** cl. **54** Fe.ob. 8

55 *cor. II*

4

3
10

Corn. I

Corno I in F

56 *ff*

57 *mp* *cresc.*

III

58 *Adagio*

59

60

61 *ob. I solo*

62 cor. I

mf

f espr. ff

mf f espr.

64

bsn

f espr.

NB

65

con sord. p senza sord. p mf

p mf

66

5 1 3

ritard. 3

67 a tempo

68

mf

10

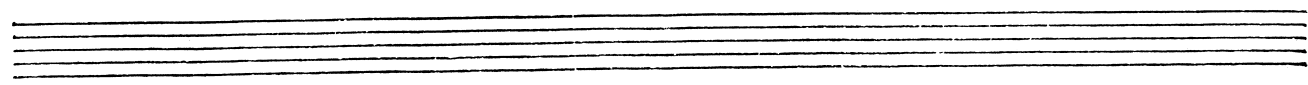

12

Pocopiù animato

Corno I in F

69

cor. II

cor. I

Ob. I solo

73

72

71

70

74 *mf espr.*

75 *con sord.* *mf*

76 *(con sord.)* *p*

mf

dim. *seura sord.*

77 *Piu lento* *mf* *p cresc. molto ritard.*

(ATTACCA)

78 *Allegro giocoso* *p*

79 *Poco piu tranquillo* *p*

14

80

Tempo I
v-e-e

Corno I in F

Seven empty musical staves, each consisting of five horizontal lines, arranged vertically below the main score.

Corno I in F

16

89

90

91

92

93

pp

94

95

mf espr.

96

97

mf *dim.* *p*

98

picc.

99

100

senza rit.

101

102

103

104

105

106

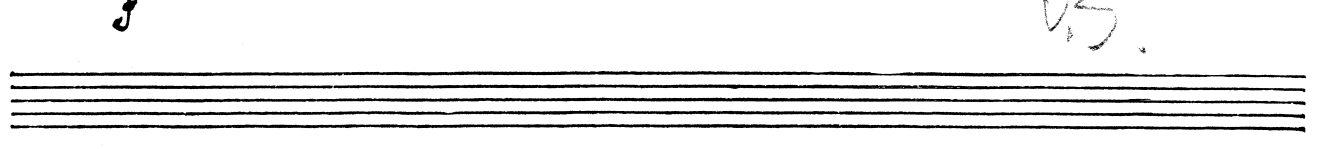
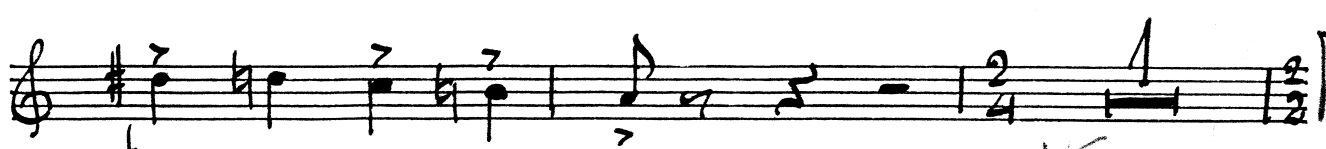
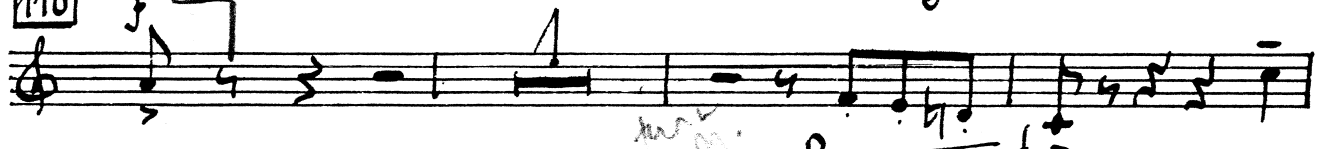
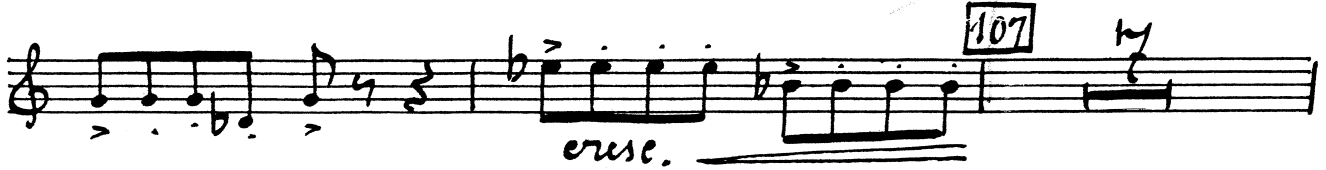

VS

VS.

Corno I in F

111

112

113

f *ff* *f* *dim.* *p* *ff*