

PAUL HINDEMITH

1895 - 1963

# Minimax

Repertorium für Militärmusik

für Streichquartett/for String Quartet

Stimmen/Parts

ED 6735

Partitur/Score

ED 6734

**SCHOTT**

Mainz · London · New York · Tokyo

© B. Schott's Söhne, Mainz, 1978 · Printed in Germany

Violine I

Minimax  
I Armeemarsch 606  
Der Hohenfürstenberger

Paul Hindemith  
(1923)

## II Ouvertüre zu „Wasserdichter und Vogelbauer“

*Maestoso*

*ff* *vi. 2* 2 5

3 3 1 10 1

15 6 20 *pp*

*Allegro* *f* *mf* 3 3 3 3

25 *f* *mf* 3 3 3 3

30 *cresc.*

35 *ff*

40 2/4

A

2/4 1 45 2 50

(mf)

55

60

65 (f)

8 70

75

80

85

90 p 2 95 5 100 3

105 2 3 3 110 2

115

120

125

130

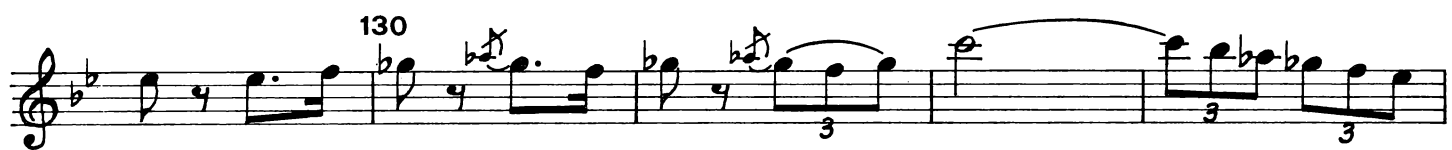

135

**B**

*p*

140

145

150

*f*

155

**C**

160

165

170

175

*f* *f* *p*

G.P.

*a tempo*

3

180 *(mf)* 8

185 *(f)*

190 8

195 200

205

210 *Presto* *f*

215 220 *p cresc.* 3

225

230

235 240 *ff*

### III Ein Abend an der Donauquelle

Intermezzo für zwei entfernte Trompeten  
(Violine II und Viola aus der Ferne)

# IV Löwenzähnen an Baches Rand

## Konzertwalzer

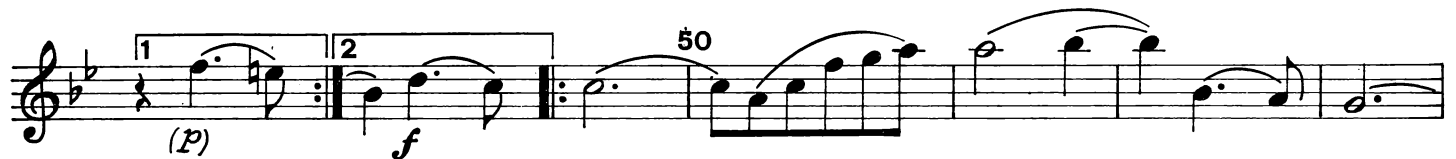
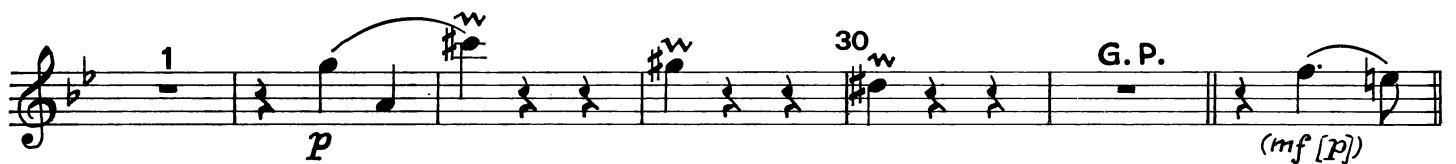

Walzer 2 D.C. al Fine

1 120 1 2 125

150<sub>a</sub> 155

160

# V Die beiden lustigen Mistfinken

Charakterstück, Solo für zwei Pikkoloflöten

*pizz.*

1 5 *arco*

3 3

3 3

10

15

20 3 3 3 3 3 3 3 3 1 25 5

30 *Vla.* 1 2 3

35

40

45 3 3 3 3 3 3 3 3

*Fine*

**Trio** 50

55

60

*D. s. al Fine*

## VI Alte Karbonaden

## Marsch

The score concludes with the instruction "Da Capo al Fine".

Violine II

Minimax  
I Armeemarsch 606  
Der Hohenfürstenberger

Paul Hindemith  
(1923)

(*f*)

3 3 3 3 5

10 *p* *f*

15 *p* *f*

20 1. 2. Trio *Fine* *p*

25 *tr*

30 *f*

35 1. 2. *f* *Da Capo al Fine*

## II Ouvertüre zu „Wasserdichter und Vogelbauer“

*Maestoso*

*ff* *mf*

5

10 3

15 6

3 3 3 3

20 *Allegro* *f*

25

30 *crescendo*

35 *ff*

40

**A** 45 *f* 2 50 5 55 5

*Viol. 1* 60 65 (*f*)

70

75

80

85

90 *p* 2 95 2

170

175 *G.P. a tempo*  
*f* *f* *p* (*f*)

180 (*mf*)

185 (*f*)

190

195 200

205

210

*Presto* 215 220 *p cresc.*

225

230

235 240 *ff*

### III Ein Abend an der Donauquelle

Intermezzo für zwei entfernte Trompeten  
(Violine II und Viola aus der Ferne)

# IV Löwenzähnen an Baches Rand

## Konzertwalzer

2

65 (p) 70

75

80 f

85 p 90

95 Fine

100

105

105

110

1. 2. *ruhig*

Walzer 2 D.C. al Fine

3

*f* 115

120 125

130

1. 2.

135

140

145

150 a

1. 2.

155

160

# V Die beiden lustigen Mistfinken

Charakterstück, Solo für zwei Pikkoloflöten

## VI Alte Karbonaden

## Marsch

Viola

Minimax  
I Armeemarsch 606  
Der Hohenfürstenberger

Paul Hindemith  
(1923)

(*f*)

3 3 3 3

3 3 3 3 5

10 *f*

15

20

1. 2. **Trio**  
*Fine* *p*

25 *tr*

1. 2. 30 *f*

*p*

35 1. 2. *f*  
*Da Capo al Fine*

## II Ouverture zu „Wasserdichter und Vogelbauer“

*Maestoso*

*ff* *p* *f* *(mf)* *Allegro* *f* *crescendo*

35 *f*

40

**A** 45 *f*

50 55

60

65 *f*

70

75

80 85

3 3 3 3 90 2 *p*

95 *95* 100

105

110

115 *p*

120 *sim.*

125

130

135 **B** *p* 140

145

150 *f* 155

**C** 160

165 3 3

170 3 3

175 G.P. *a tempo* *f* *f* *p* (*f*)

180

185 190

195

200 205

210 *Presto* *f*

215 *tr*

220 *p cresc.*

225

230

235 240 *ff*

### III Ein Abend an der Donauquelle

Intermezzo für zwei entfernte Trompeten  
(Violine II und Viola aus der Ferne)

# IV Löwenzähnen an Baches Rand

## Konzertwalzer

2

65 (p) 70

75

80 f

85

90 p

95 Fine

100 p

105

110 1. 2. ruhig

3

115

*f*

120 125

130

1. 2.

135 140

145 150

2. 150a 155

160

# V Die beiden lustigen Mistfinken

Charakterstück, Solo für zwei Pikkoloflöten

## VI Alte Karbonaden

## Marsch

Violoncello

PAUL HINDEMITH

**Minimax**  
„Repertorium für Militärmusik“

B. SCHOTT'S SÖHNE · MAINZ

© B. Schott's Söhne, Mainz, 1978

Printed in Germany

ED 6735

# Minimax

## I Armeemarsch 606

Der Hohenfürstenberger

Paul Hindemith  
(1923)

### Trio

\*) = Ton anschleifend. Beim „Kaiserbaß“ ist ein Ventil eingefroren.

Da Capo al Fine

## II Ouvertüre

zu „Wasserdichter und Vogelbauer“

*Maestoso*

*ff* *p* 5

10 *f* 3 3 3 3

15

20 *(mf)*

*Allegro*

*f*

25

30 *cresc.*

35 *ff*

40

2/4

**A**

45

*f*

50

55

60

*f*

65

70

75 80

85

3 3 90 2

*p*

95

100 105

110

115

120

125

130 135

**B** 140

*p*

145

150 155

*f*

**C** 160

165 170 175 G.P.  
*f f p*

*a tempo* 180  
*f*

185

190

195 200

205

210 *Presto* 215  
*f*

220  
*p cresc.*

225

230

235 240  
*ff*

### III Ein Abend an der Donauquelle

Intermezzo für zwei entfernte Trompeten  
(Violine II und Viola aus der Ferne)

© B. Schott's Söhne, Mainz, 1978

### IV Löwenzähnen an Baches Rand

Konzertwalzer

© B. Schott's Söhne, Mainz, 1978

3 30 1 G.P. 1 35

(*mf*[*p*])

40

*p*

45 1. 2. 50

*p* (*f*)

55

*p*

60 1. 2.

*p*

2 65 70

2 (*p*)

75

*p*

80 85

*f*

90

*p*

95 100

*Fine*

105

*p*

110 1. 2. ruhig

110 (*p*) 1. 2. *ruhig*

3

115

*f*

120 125

130 1. 2.

135 140

145

1. 150 2. 150 a

155

160

# V Die beiden lustigen Mistfinken

Charakterstück, Solo für zwei Pikkoloflöten

1 *pizz.* 1 *pizz.* 5 *arco*

10

15

20 25

30

1. 2. 35

40

45 *Fine*

**Trio** 50

55 4 60 3

*D.S. al Fine*

## VI Alte Karbonaden

## Marsch

**Trio** (measures 41-44), *mf*

