SCUOLA PRATICA DEL VIOLONCELLO

ANTOLOGIA DIDATTICA

DI

GINO FRANCESCONI

III

EDIZIONI SUVINI-ZERBONI

BOVE
RONI

GINO FRANCESCONI

SCUOLA PRATICA DEL VIOLONCELLO

ANTOLOGIA DIDATTICA

I. **IMPOSTAZIONE** - *ESERCIZI E STUDI IN PRIMA POSIZIONE*
II. **LE POSIZIONI** - *ESERCIZI E STUDI*
III. **IL CAPOTASTO** - *ESERCIZI E STUDI*

EDIZIONI SUVINI ZERBONI - MILANO

PREFAZIONE

In questa *Antologia* per lo studio del violoncello, che è frutto della mia lunga esperienza personale, ho riunito — talvolta modificando, aggiornando e valorizzando ciò che di meglio fecero gli insigni didatti che ci precedettero — degli studi tolti in gran parte da metodi già noti, così da fornire in modo completo tutte le nozioni necessarie per apprendere la tecnica violoncellistica. S' intende che l' opportuna scelta, da parte dell'insegnante, di altri studi gioverà a consolidare ciò che l'allievo avrà appreso attraverso tali nozioni.

Ai miei Colleghi, i quali, come me, considerano l'insegnamento un'arte che richiede cultura, intuito e comunicativa, mi permetto di raccomandare di essere obbiettivi, di esporre con chiarezza, di tralasciare le inutili pedanterie, e, pur curando ogni particolare, di emancipare al più presto l'allievo con musica che lo interessi. Si dovrà ottenere fin dall'inizio il « bel suonare » e sarà questo il vero e metodico perfezionamento che permetterà all'allievo di progredire, nel momento della formazione artistica, con le proprie possibilità intellettuali ed il proprio spirito di osservazione, mentre nulla potrà poi correggerlo se all'inizio avrà preso quei difetti di cui l'impronta non si cancella più.

Ho creduto utile indugiarmi sulla impostazione ed esporre solamente le regole essenziali, che lo scolaro dovrà sempre tener presenti, limitando l'uso dei segni convenzionali ai soli esercizi dimostrativi. Nello studio delle posizioni ho seguito il sistema di considerare nuova posizione ogni spostamento cromatico della mano sinistra e ho cercato di dare in seguito una più ampia conoscenza del « capotasto ».

Alla prima posizione ho fatto seguire la quarta, non solo perchè la più facile — tanto che l'impostazione della mano sinistra si può fare anche in tale posizione — ma per rendere altresì più comprensibile il modo di eseguire i passaggi di posizione, cosa importantissima che dovrà essere particolarmente curata, facendo sempre notare i molti effetti di portamento. (Dotzauer nel suo metodo scrive che non vi sono che due posizioni principali: la prima e la quarta). L'uso delle posizioni estese dovrà essere guidato da giusti criteri tecnici e musicali perchè non divenga abuso. Lo studio per la tecnica dell'arco richiede tempo e costanza: in questa antologia ho raccolto quanto deve servire per una buona preparazione e, con degli esempi o brevi esercizi che non preoccupino l'allievo per la tecnica della mano sinistra, ho fatto conoscere i colpi d'arco di maggiore virtuosismo.

Spero che questo mio modesto lavoro, dedicato ai miei allievi, possa anche ottenere il consenso dei miei illustri Colleghi.

Milano, ottobre 1942-XX.

GINO FRANCESCONI.

SCUOLA PRATICA DEL VIOLONCELLO

Antologia didattica

GINO FRANCESCONI

TERZA PARTE

Lezione 101

F. FURINO.

Studio

Moderato

P.

f

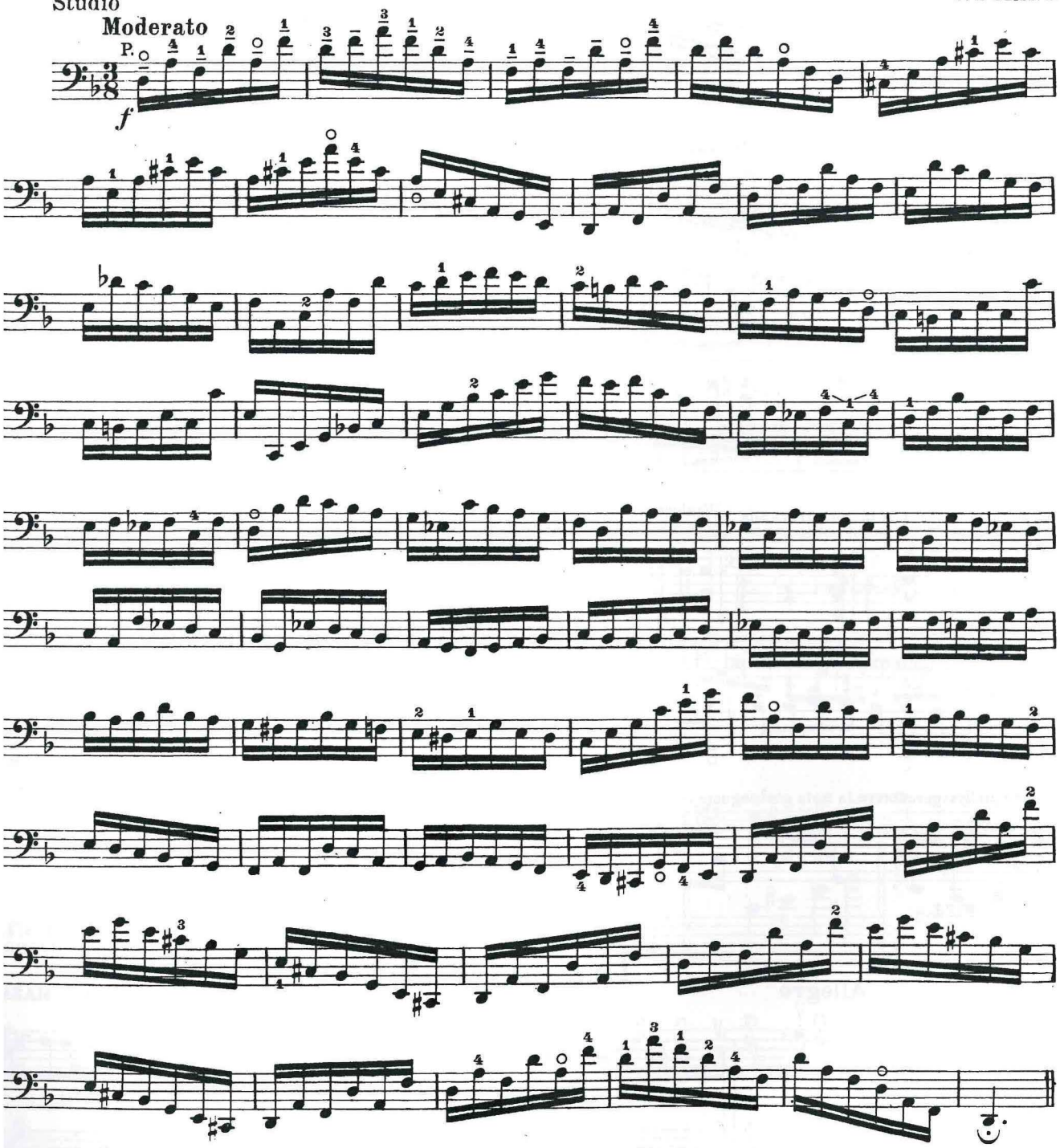

Proprietà esclusiva per tutti i paesi delle EDIZIONI SUVINI ZERBONI S.p.A. - Milano, Via Quintiliano, 40.
© Copyright 1943 by EDIZIONI SUVINI ZERBONI S.p.A. - Milano.
Tutti i diritti di esecuzione, traduzione e trascrizione sono riservati per tutti i paesi.

S. 4023 c Z.

Esercizi

1

2

P.

p

↑ Pizzicato dalla nota grave alla nota acuta con il pollice.

↓ Pizzicato dalla nota acuta alla nota grave con il medio.

Pizzicare simultaneamente adoperando il pollice per le note gravi, il medio per quelle acute, e l'indice per quelle intermedie

A

PIZZ.

p

B

f

C

PIZZ.

(+) Pizzicato con la mano sinistra.

D

ARCO + ARCO + ARCO +

m.s. indica: percuotere la nota così segnata con il dito ad essa corrispondente.

E

m.s. *m.s.* *m.s.* *m.s.*

PIZZ.

Lezione 102

Studio

Allegro

J. F. MAZAS

mf

all'estrema punta dell'arco

Esecuz.

segue

f *mf*

ARMONICI NATURALI

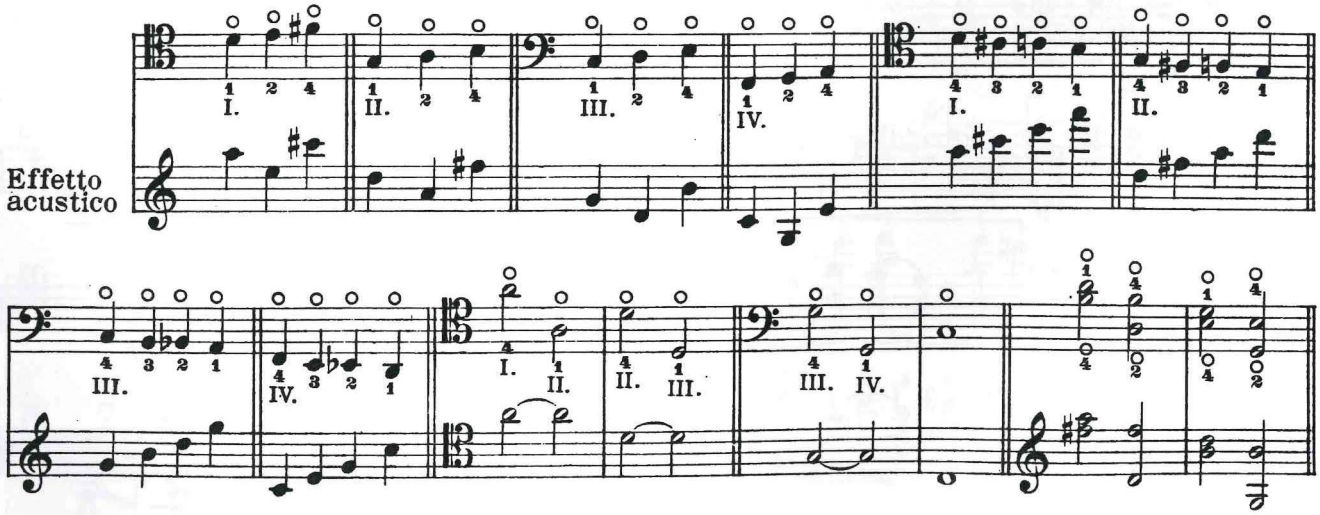

ARMONICI ARTIFICIALI

prodotti dall'impiego contemporaneo di due dita.-Premere sulla nota grave e sfiorare la acuta.

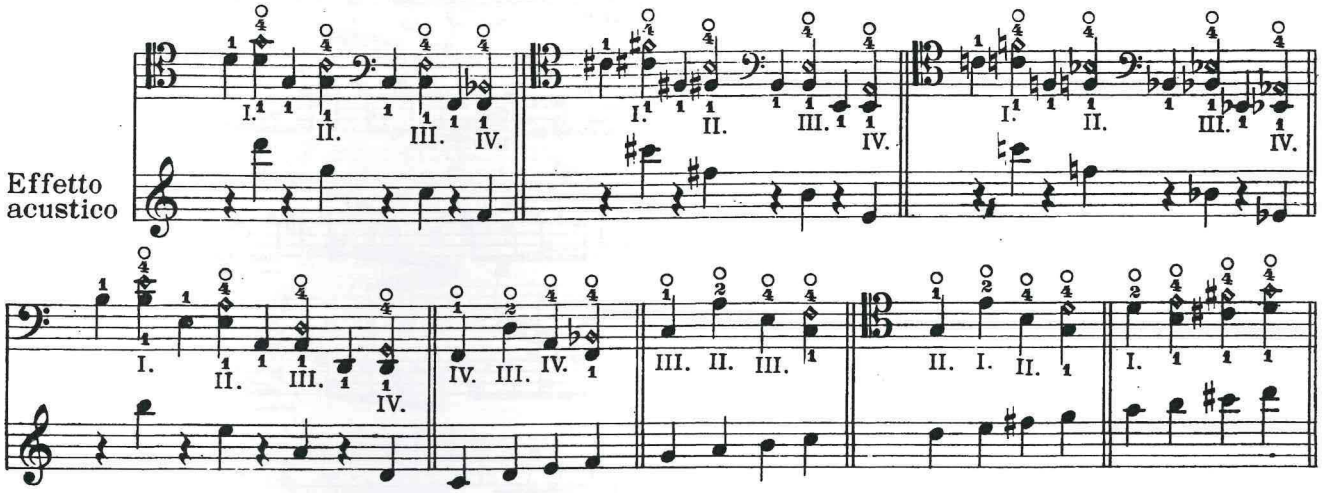

Lezione 103

Studio

Andante con moto

DOTZAUER

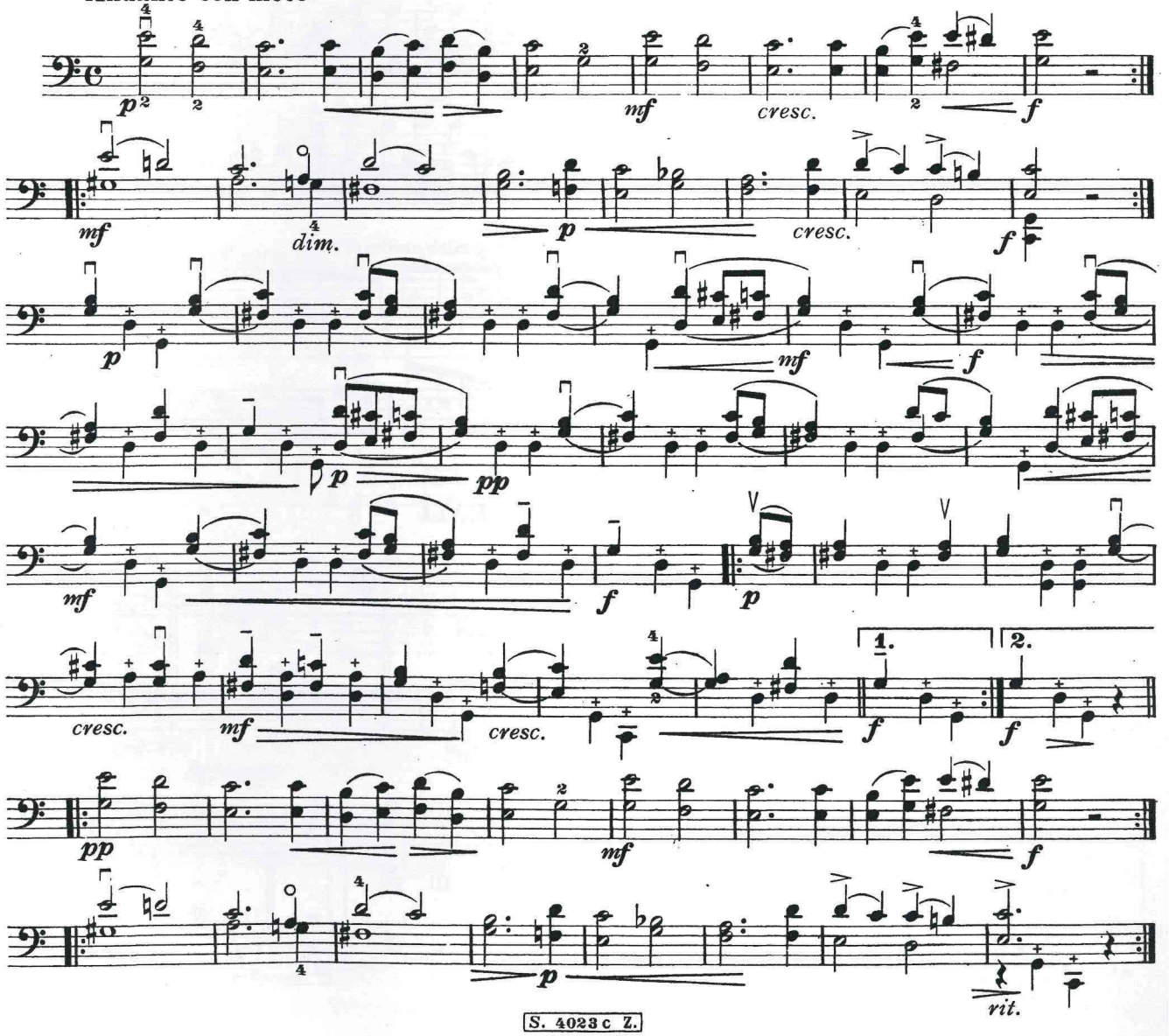

Esercizi

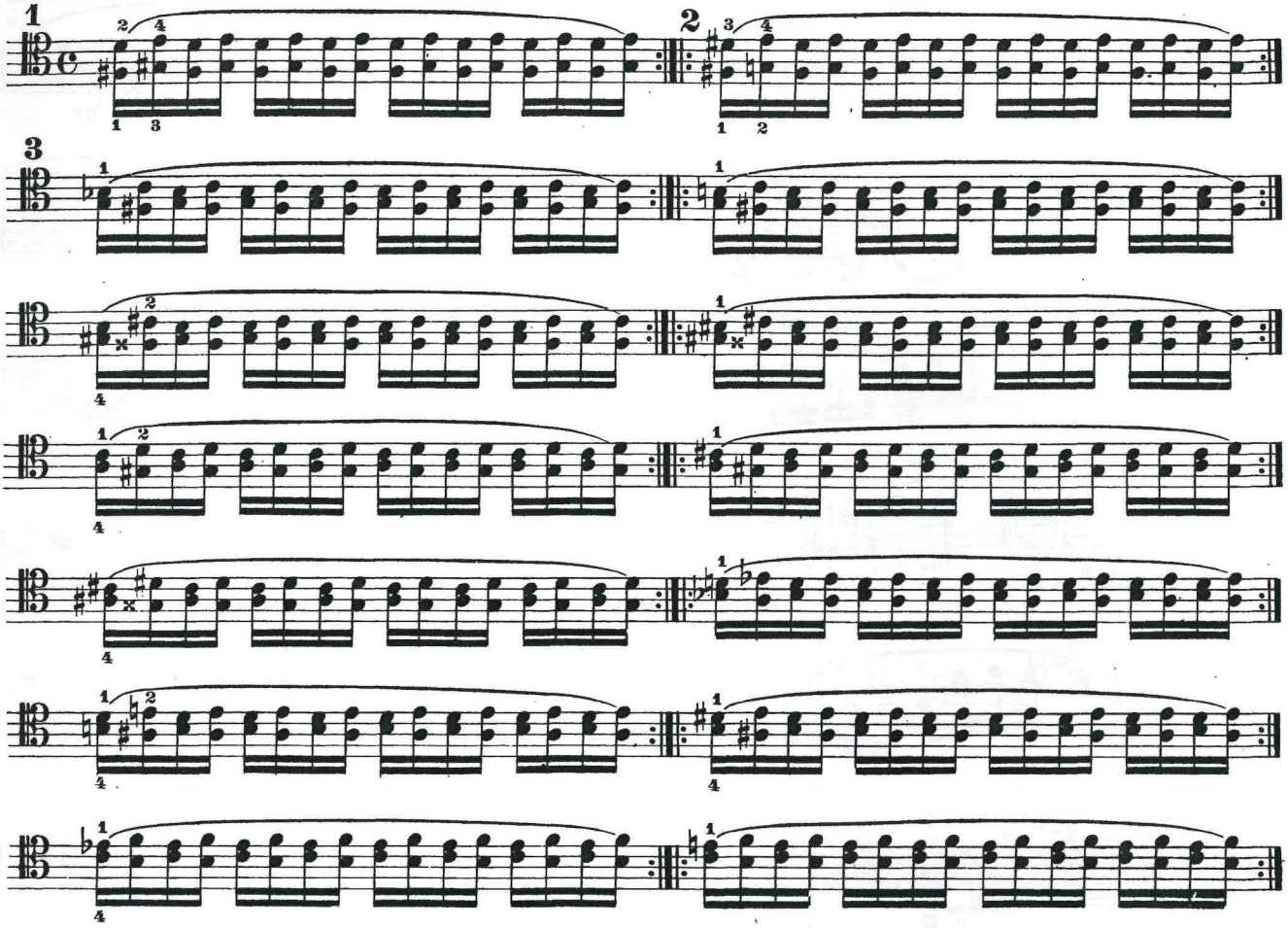

Lezione 104

Esercizi

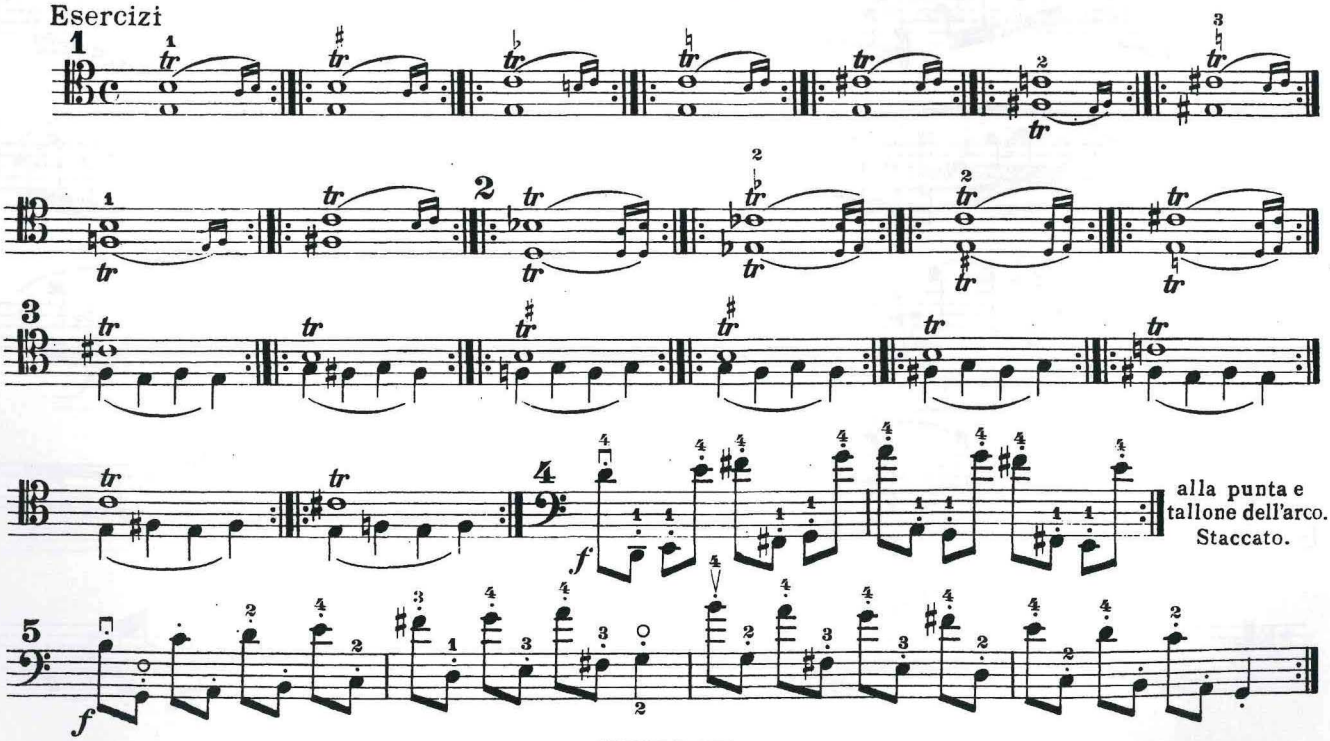

Studio

S. LEE

Moderato assai

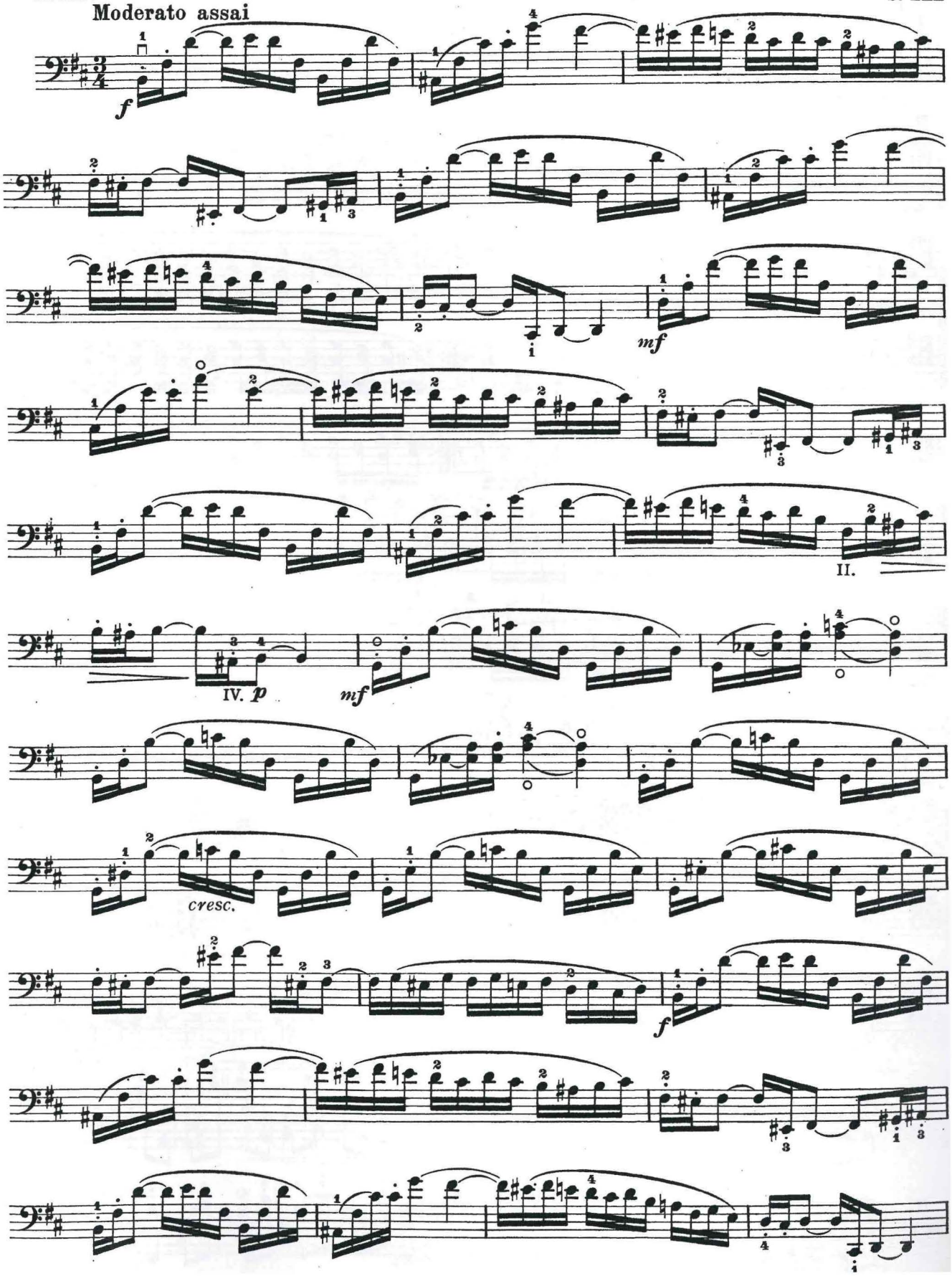

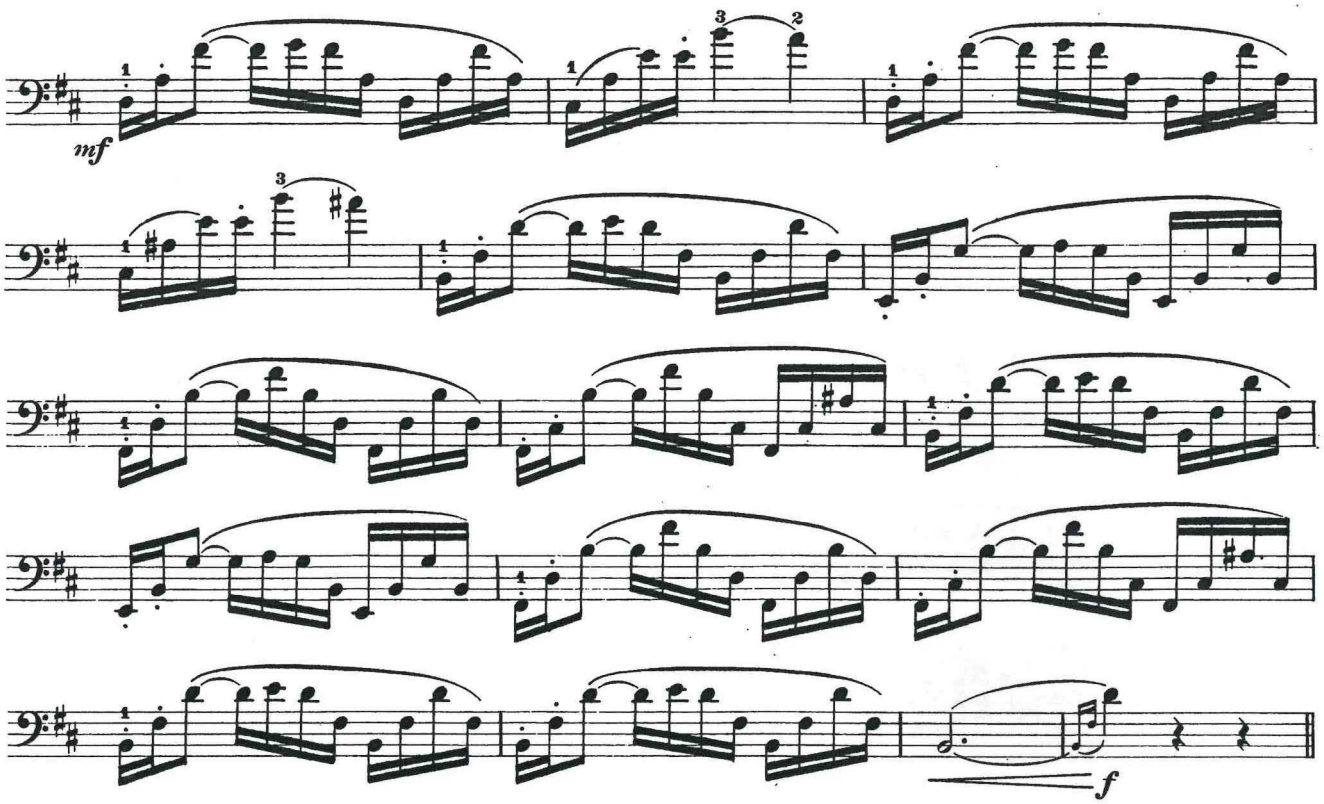

Esercizio

Andante sostenuto

ARCO PORTATO

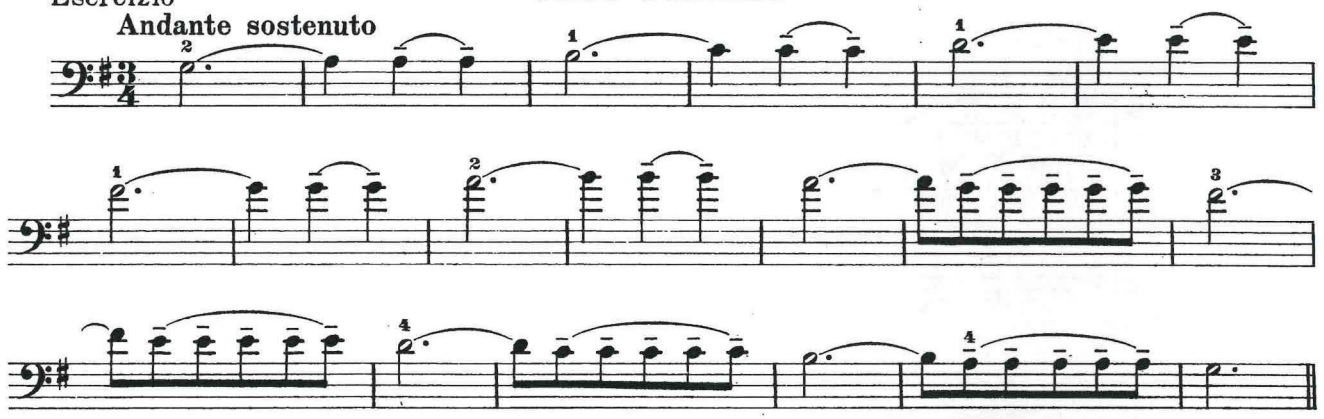

PICCHETTATO

(staccato)

Esercizi

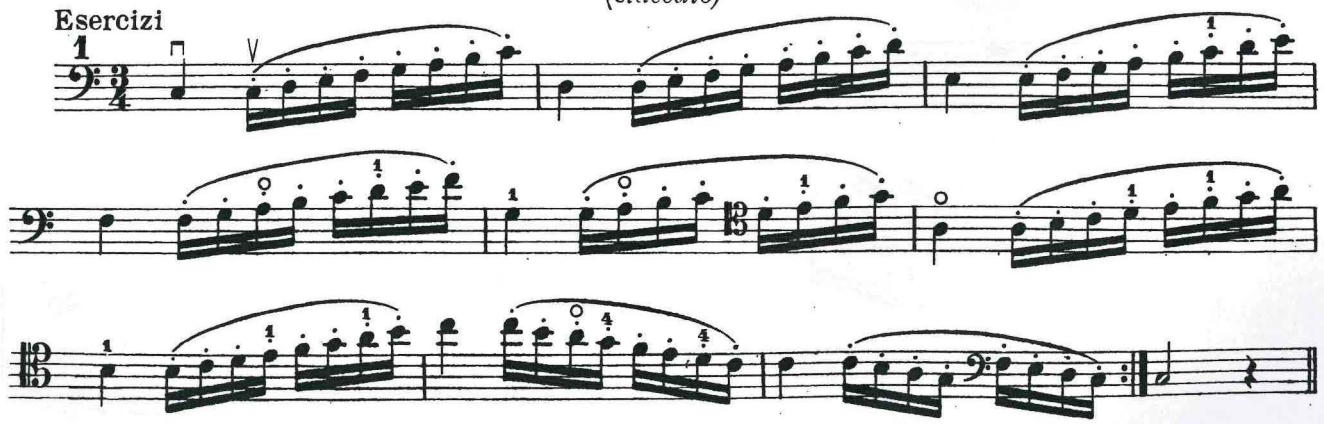

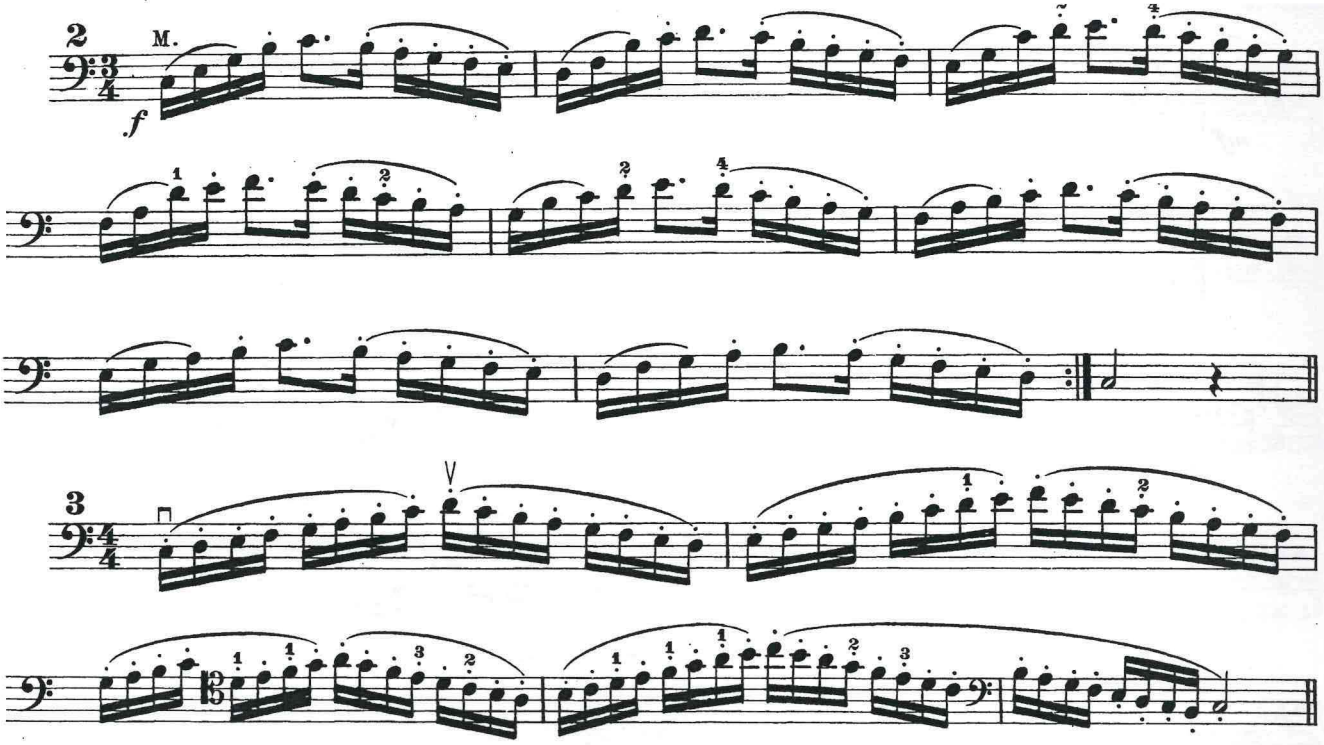

Lezione 105

Studio

KUMMER

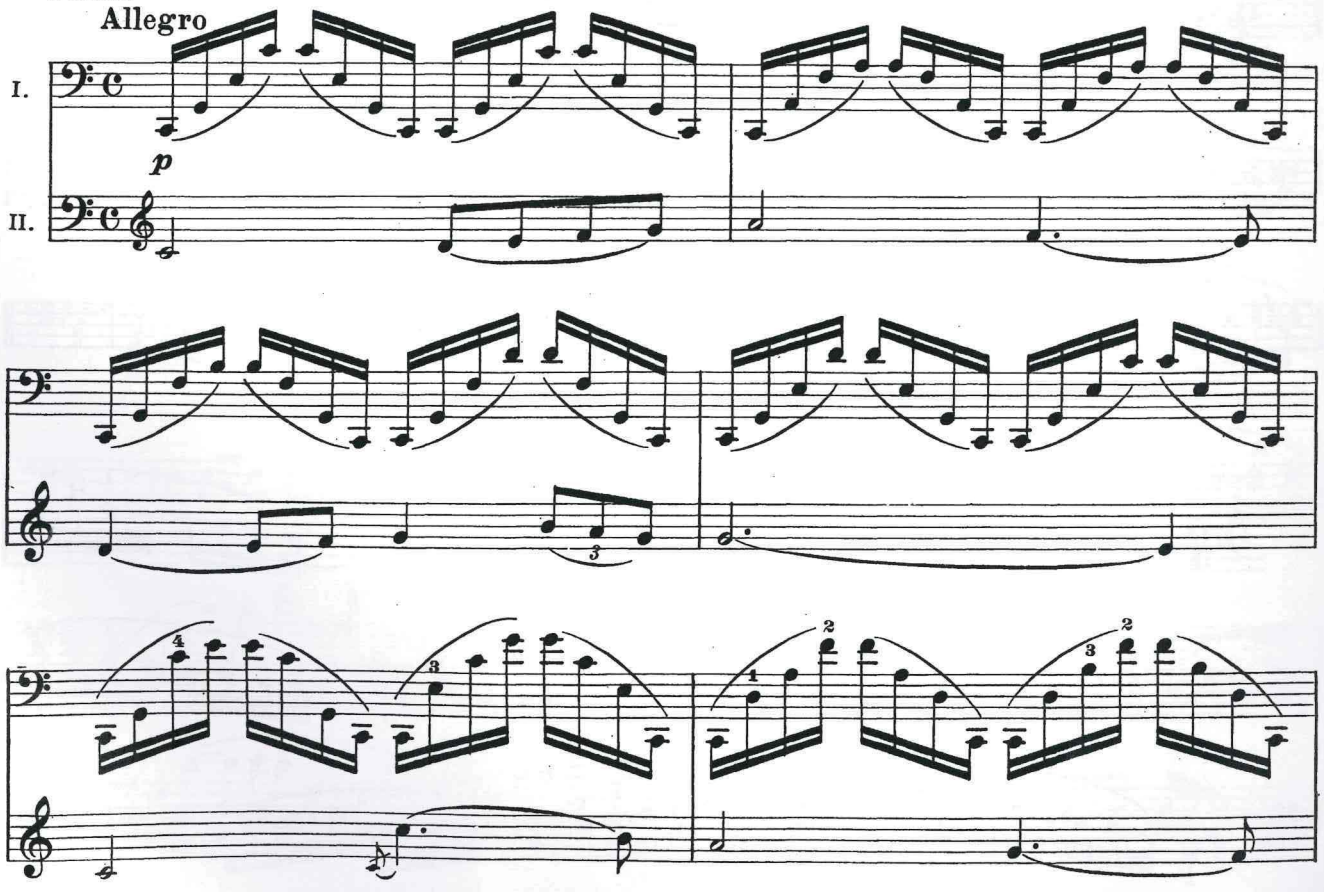

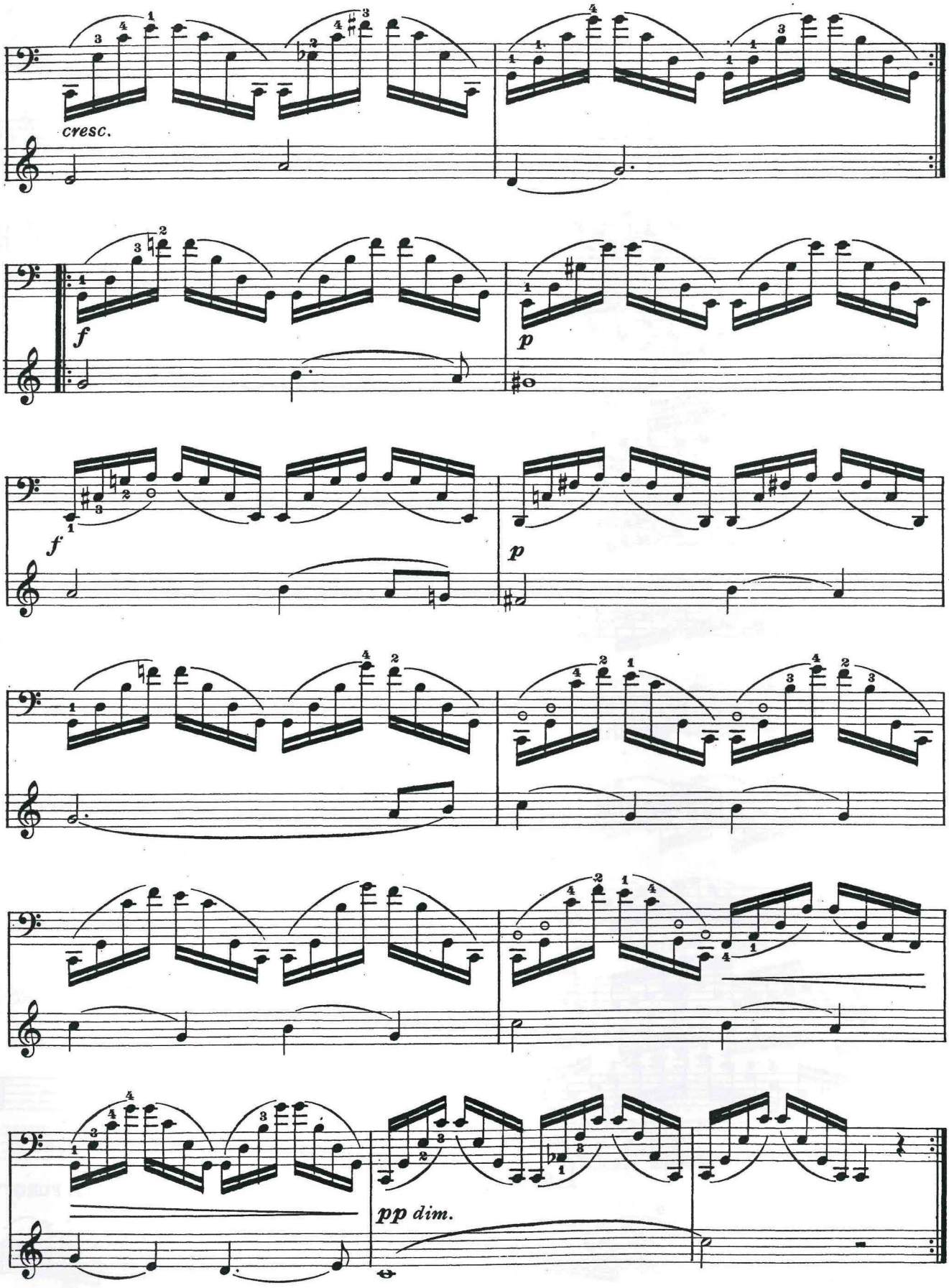
cresc.
f
p
f
p
pp dim.

SALTELLATO

(spiccato lento).

(cominciare gettando l'arco sulla corda senza scostarlo troppo da essa)

M.

f

Esercizio

Moderato

f

Studio

Moderato

S. LEE

mf

Lezione 106

Studio

Moderato

F. FURINO

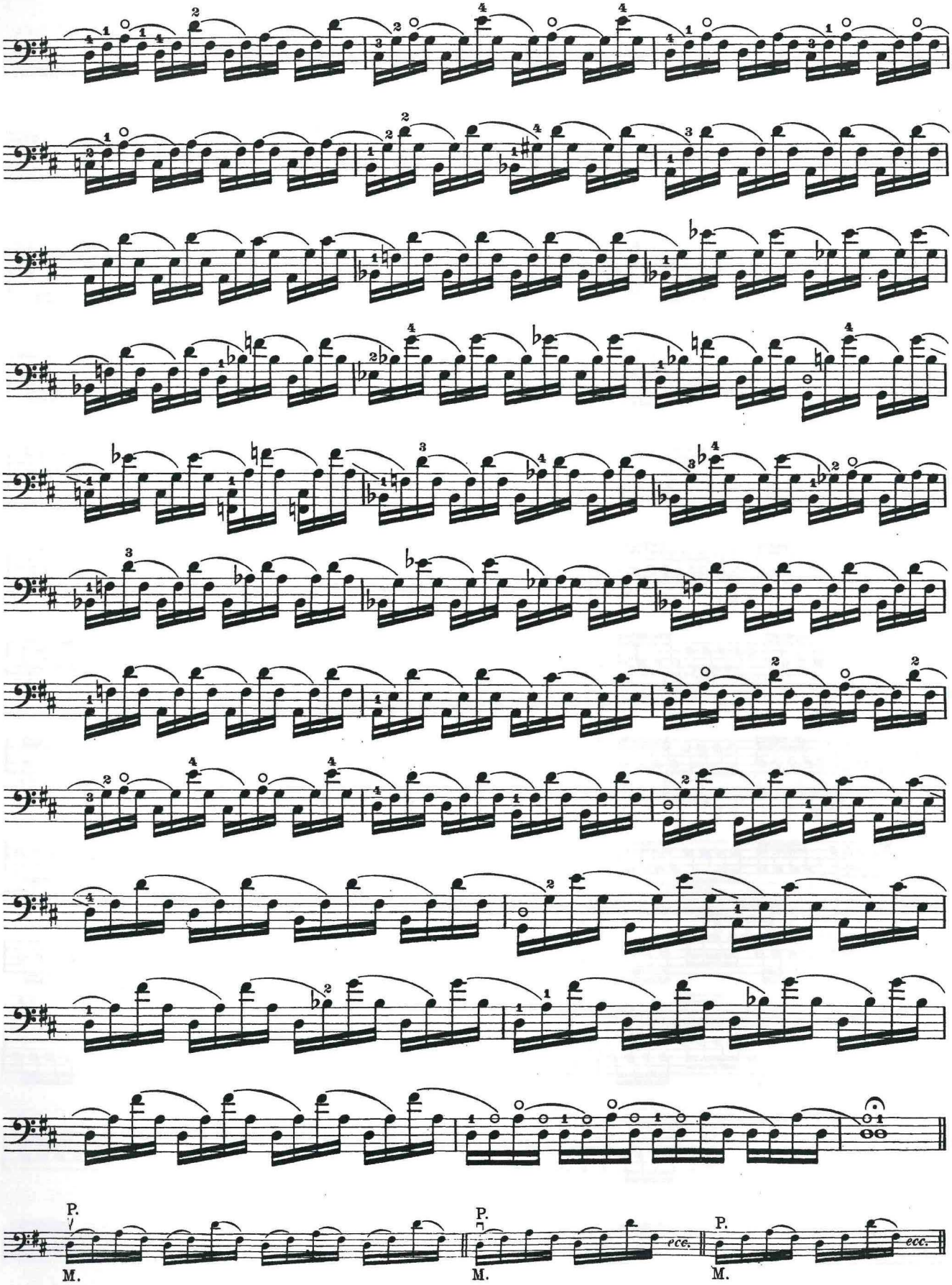
P.
M.
P.
M.
P.
M.
ecc.
ecc.

Lezione 107

(spiccato)

(Si deve cominciare lo studio dello spiccato con uno staccato liscio e lento adoperando pochissimo arco alla metà di esso. Aumentando la velocità si produrrà automaticamente lo spiccato.)

Esercizio

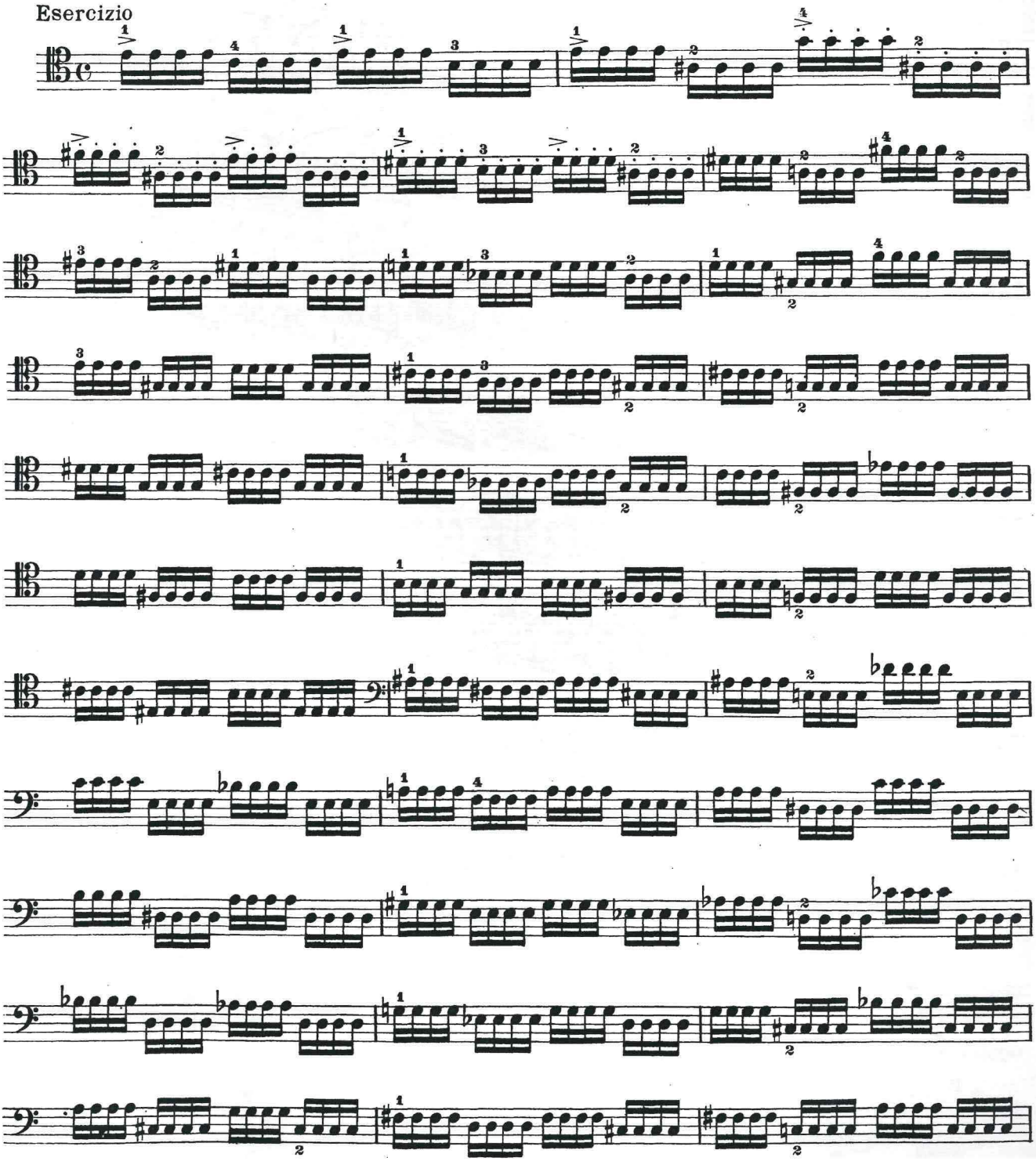

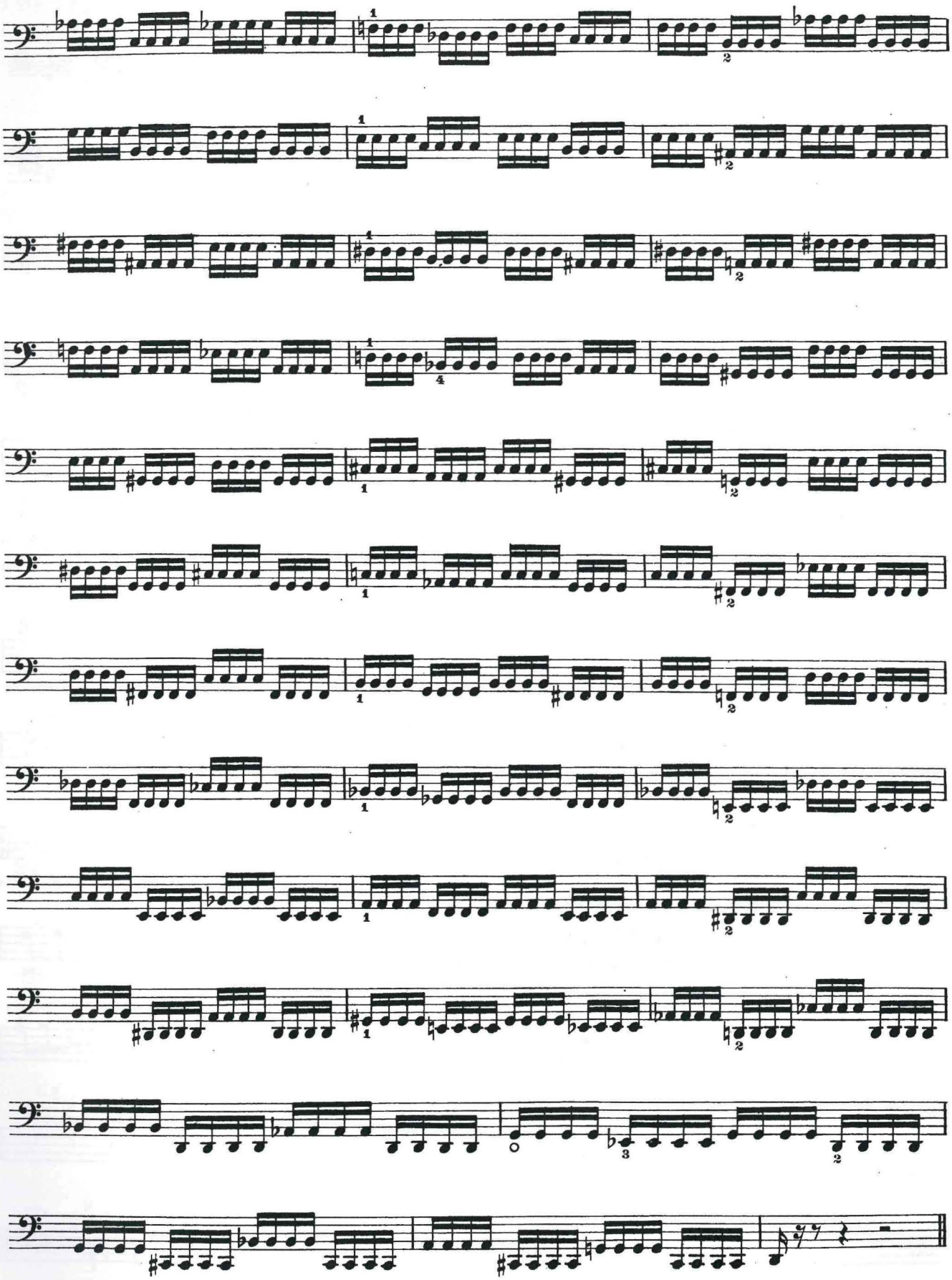

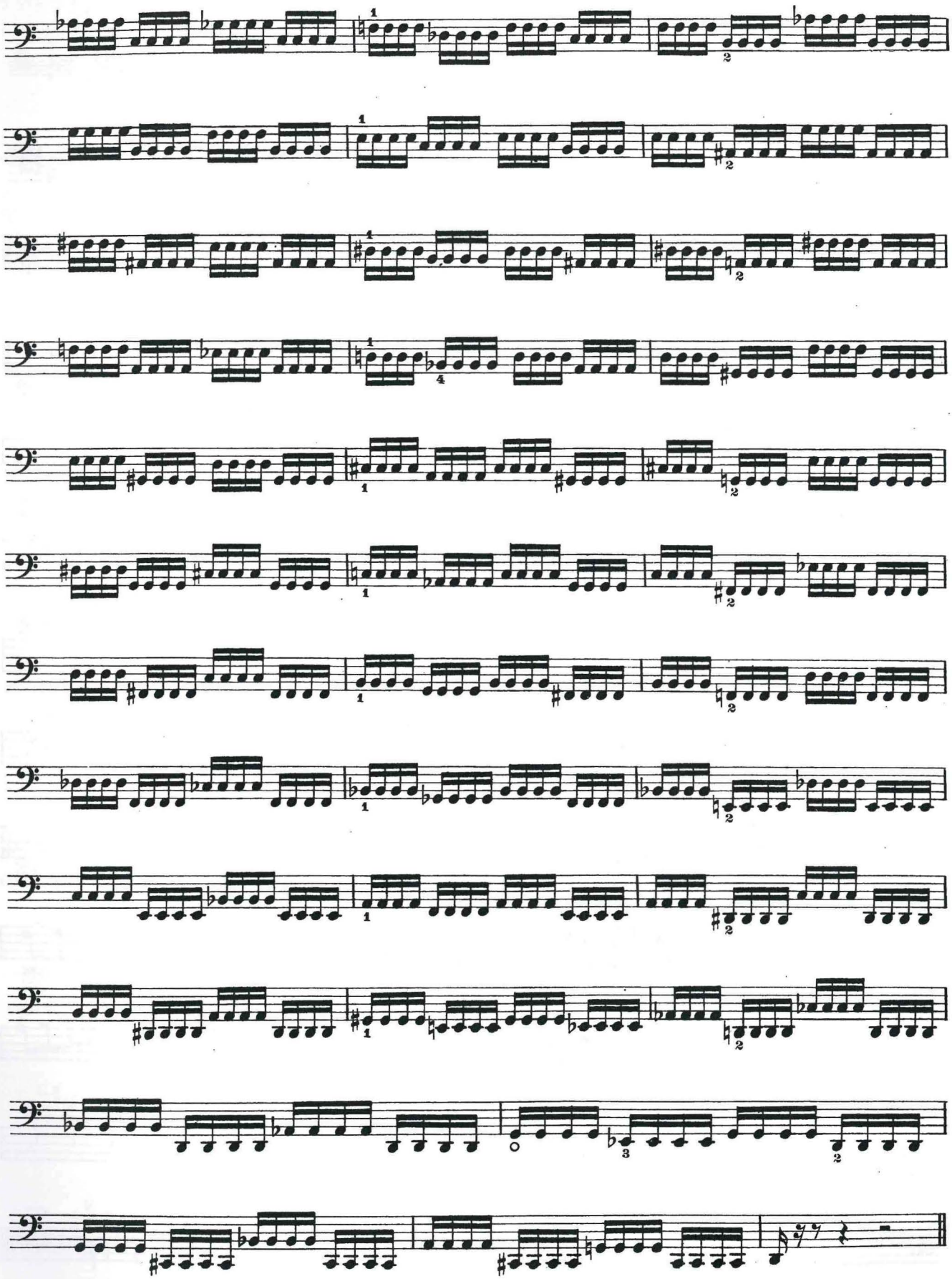

F. SCHUBERT

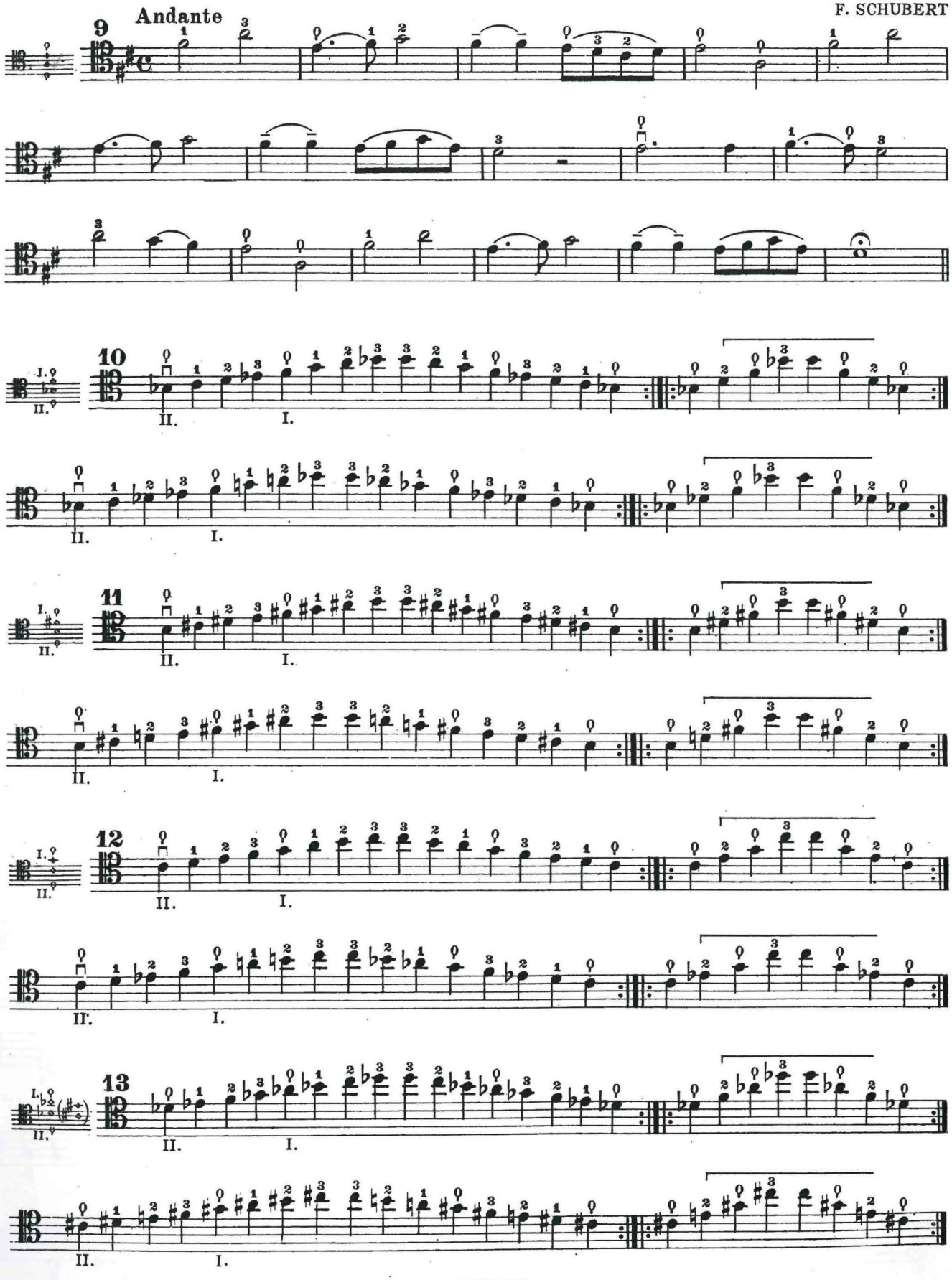

Rapporto della chiave di Violino con quelle di Tenore e di Basso

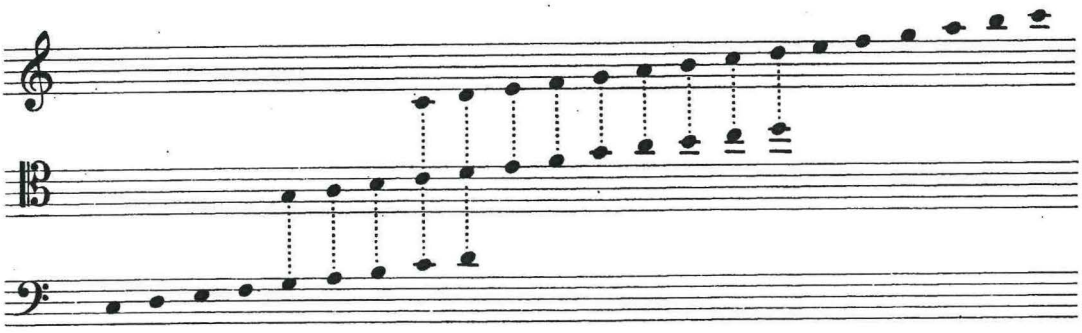

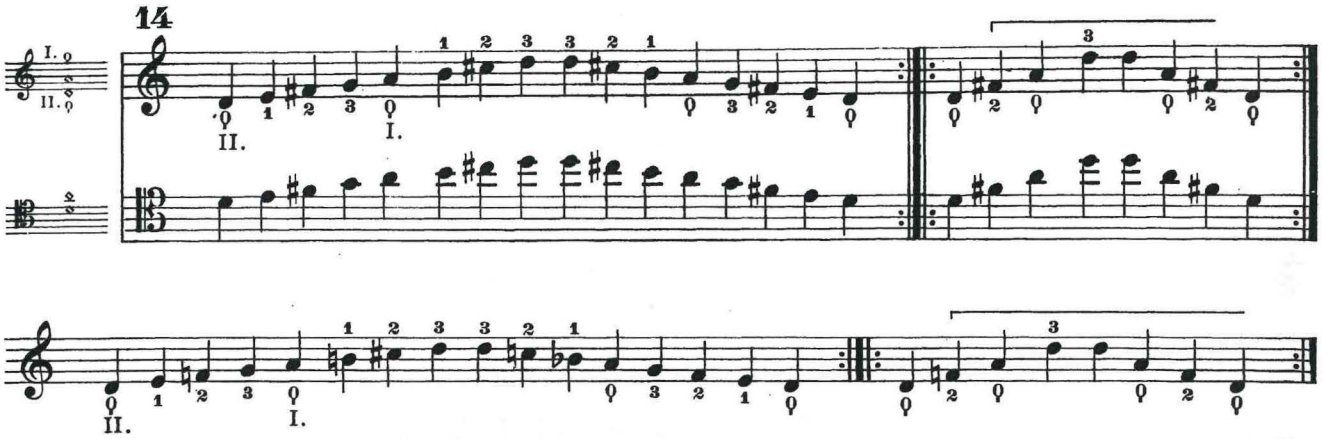

Lezione 108

Esercizio

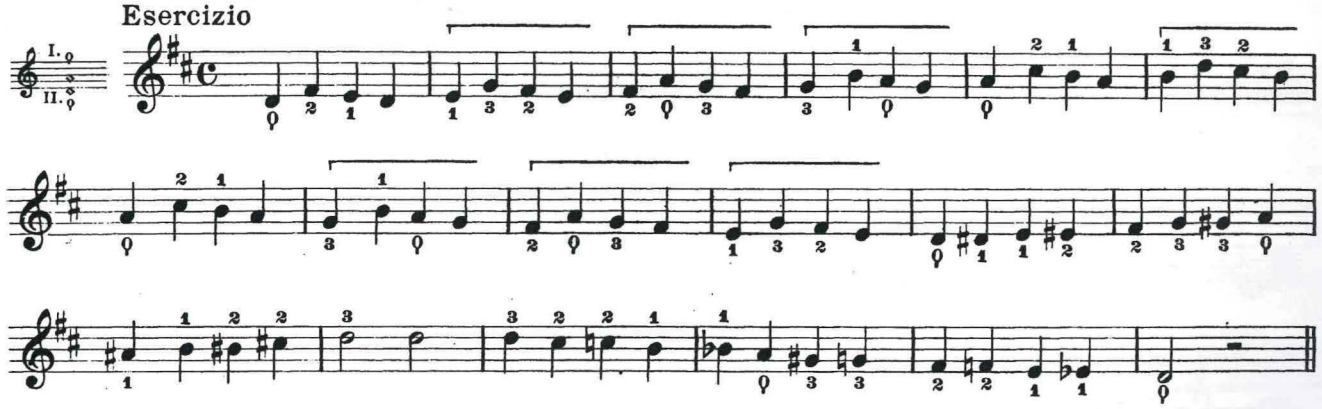

Studio

Moderato

DOTZAUER

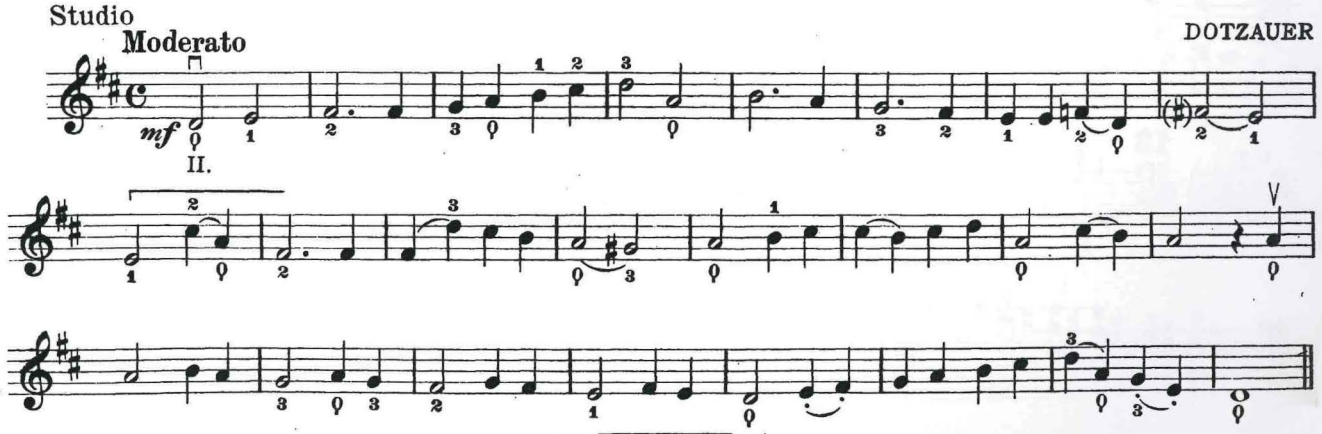

Lezione 109

Esercizi

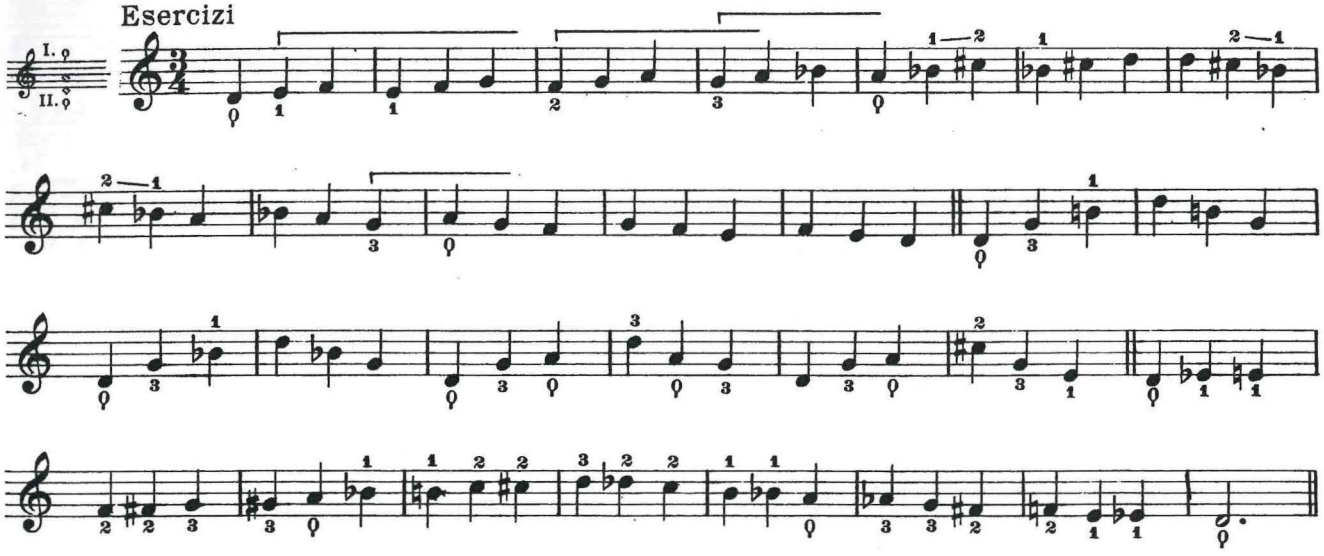

Studio

B. ROMBERG

Moderato

f

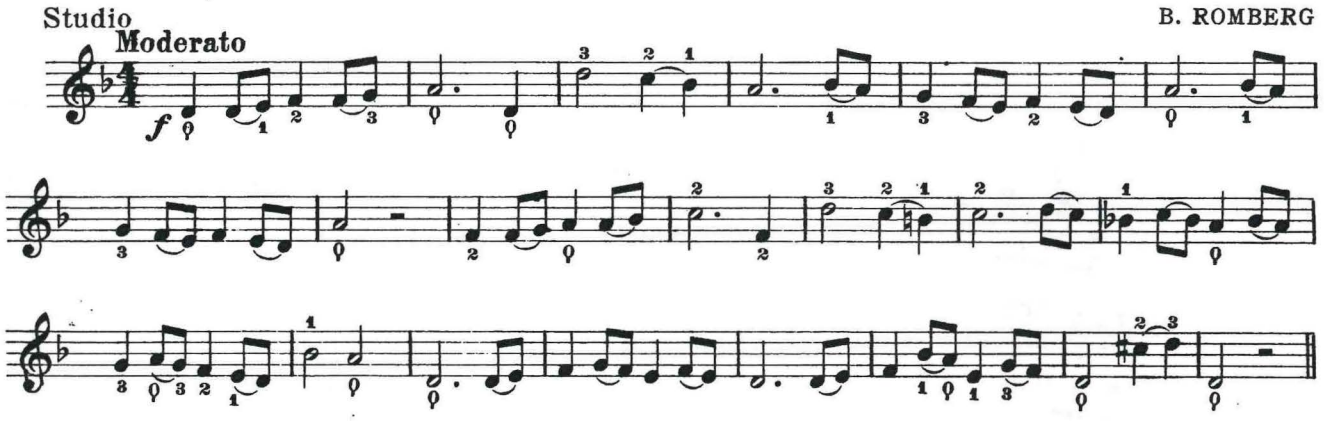

Lezione 110

Studio

B. ROMBERG

Allegro, ma non troppo

II.

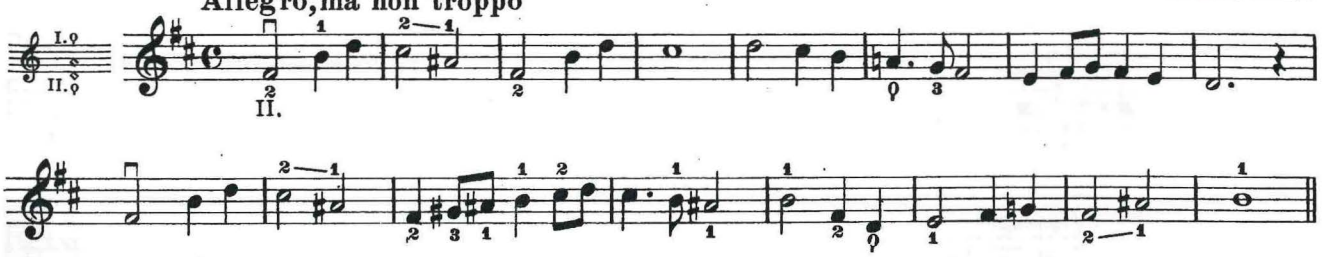

Studio

B. ROMBERG

Andantino

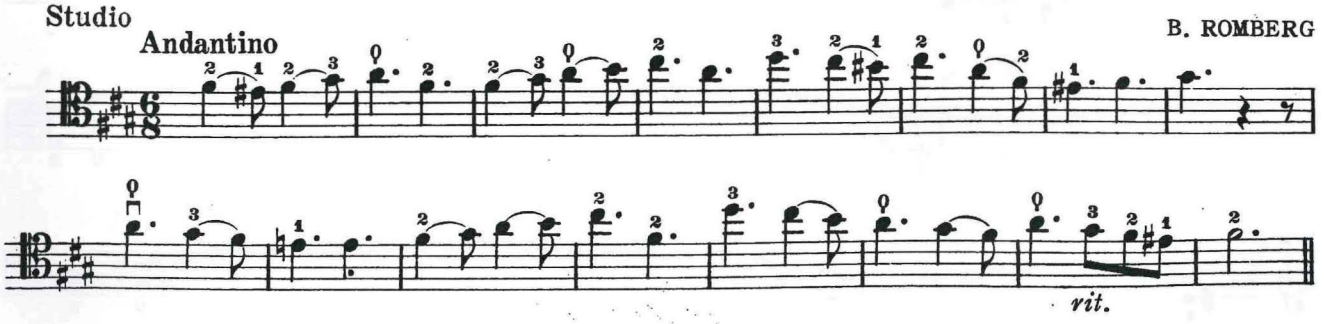

rit.

ESERCIZI PER L'IMPIEGO DEL IV. DITO

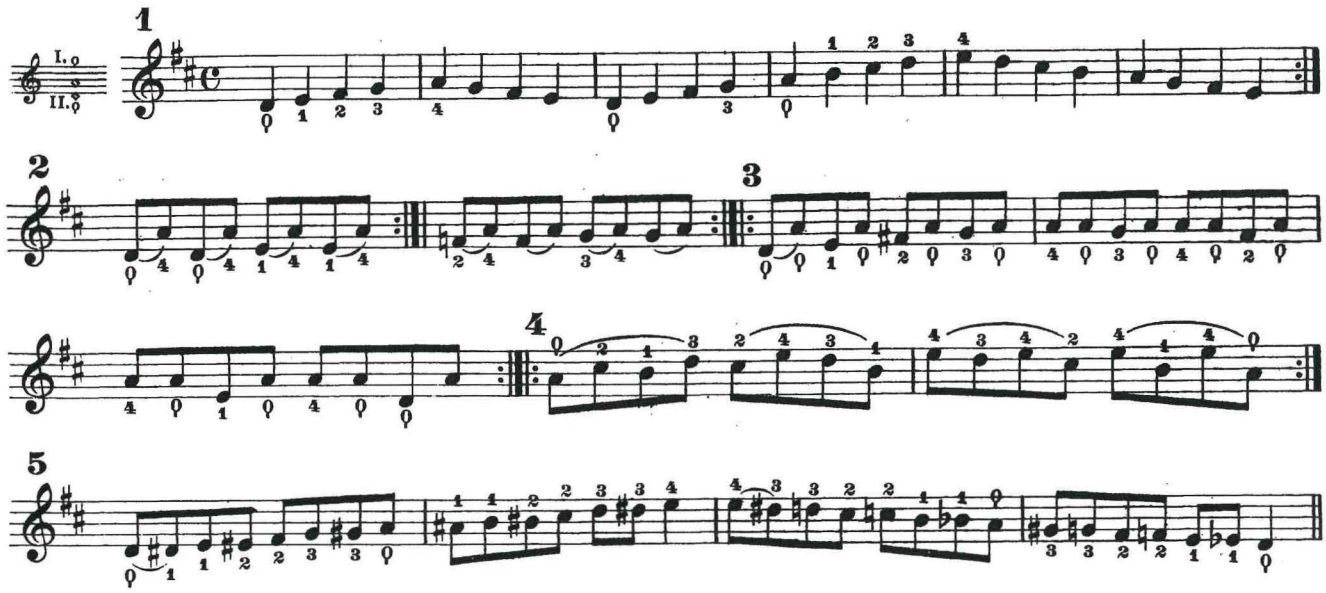

Lezione 111

Studio

Moderato

B. ROMBERG

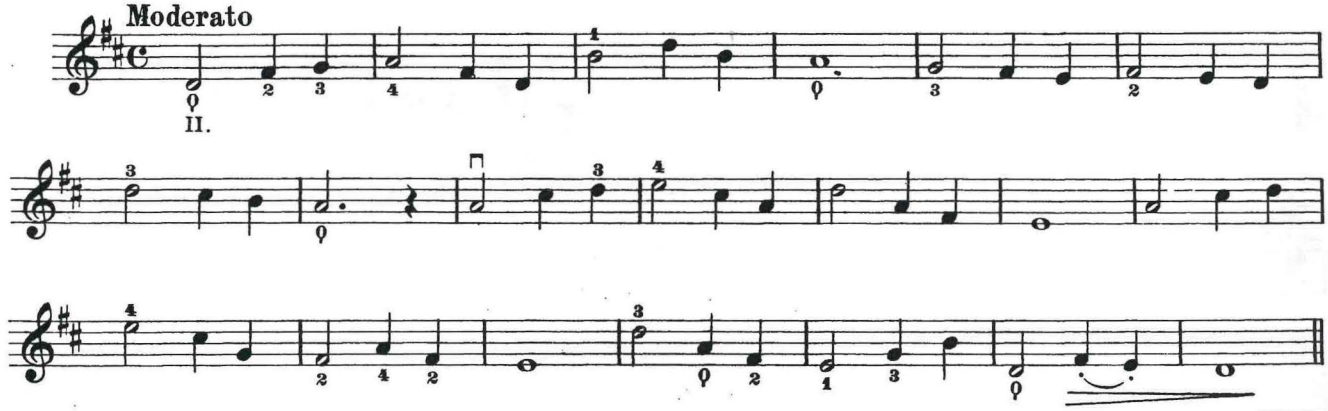

Studio

Allegretto

B. ROMBERG

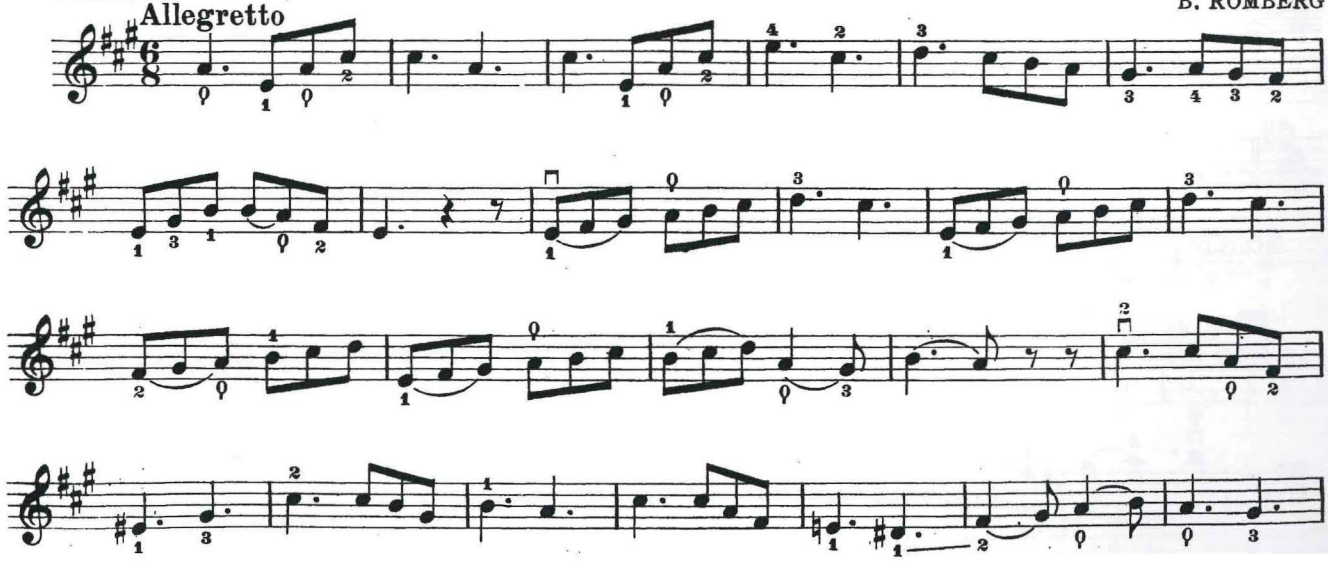

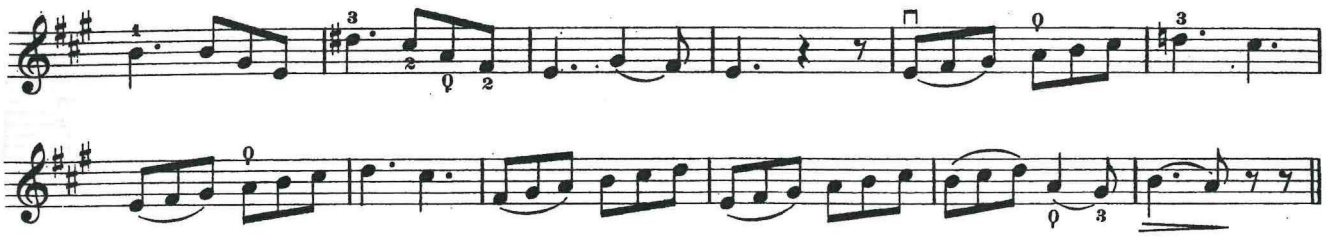

Lezione 112

CAPOTASTO SULLA III. CORDA

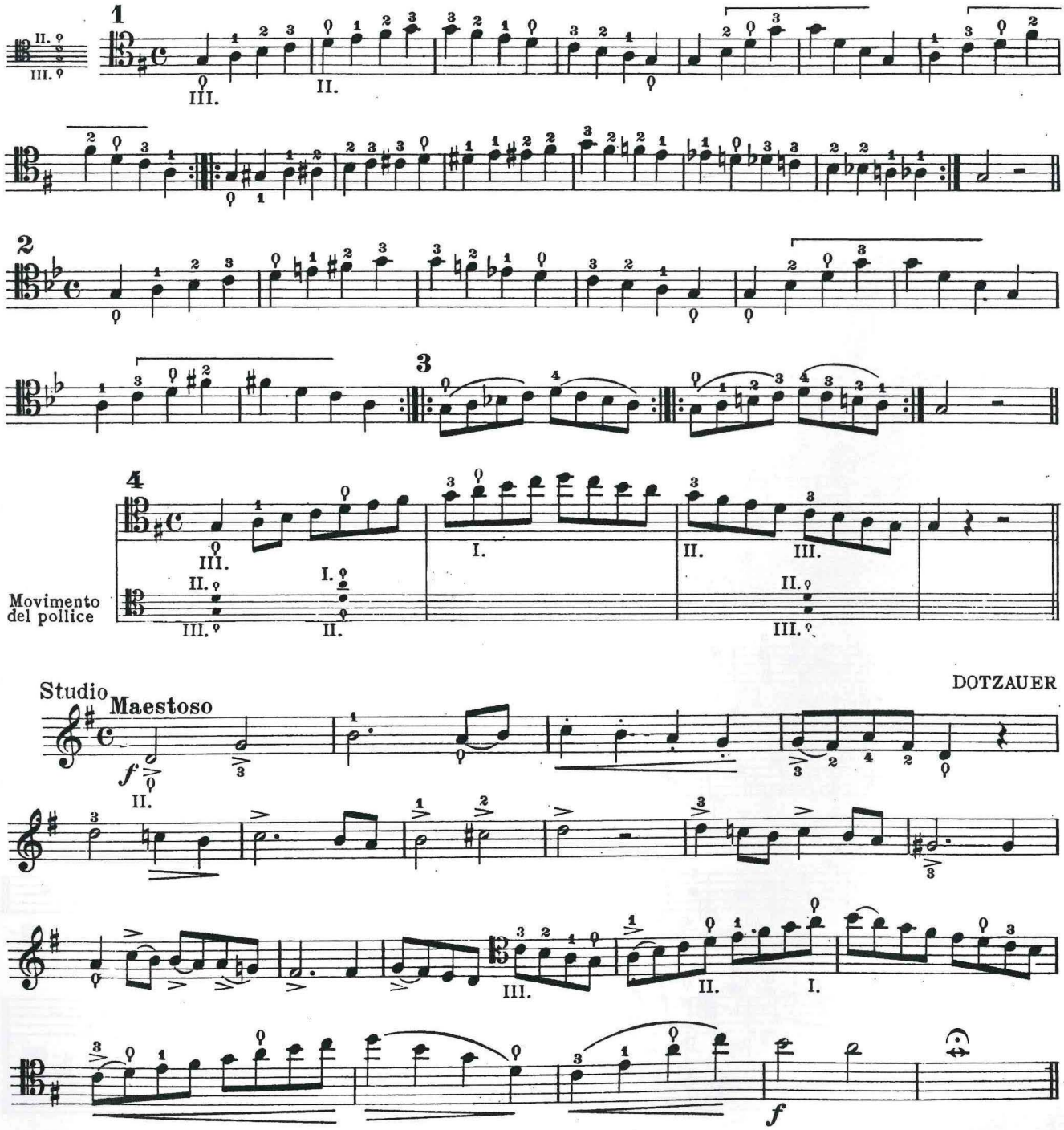

Lezione 113

Esercizi

1

2

3

Studio

Andante

B. ROMBERG

mf

CAPOTASTO SULLA IV. CORDA

Esercizi

III.

IV.

1

2

3

4

IV. III. II. I.

Movimento del pollice

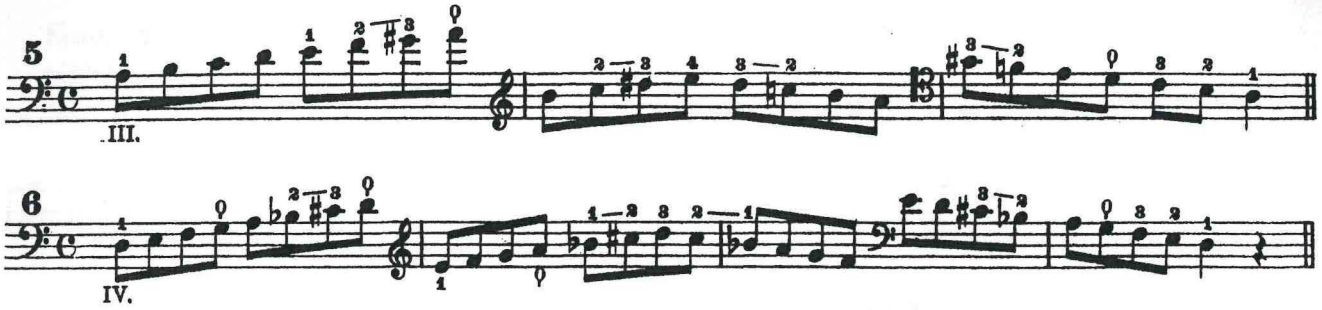

Lezione 114

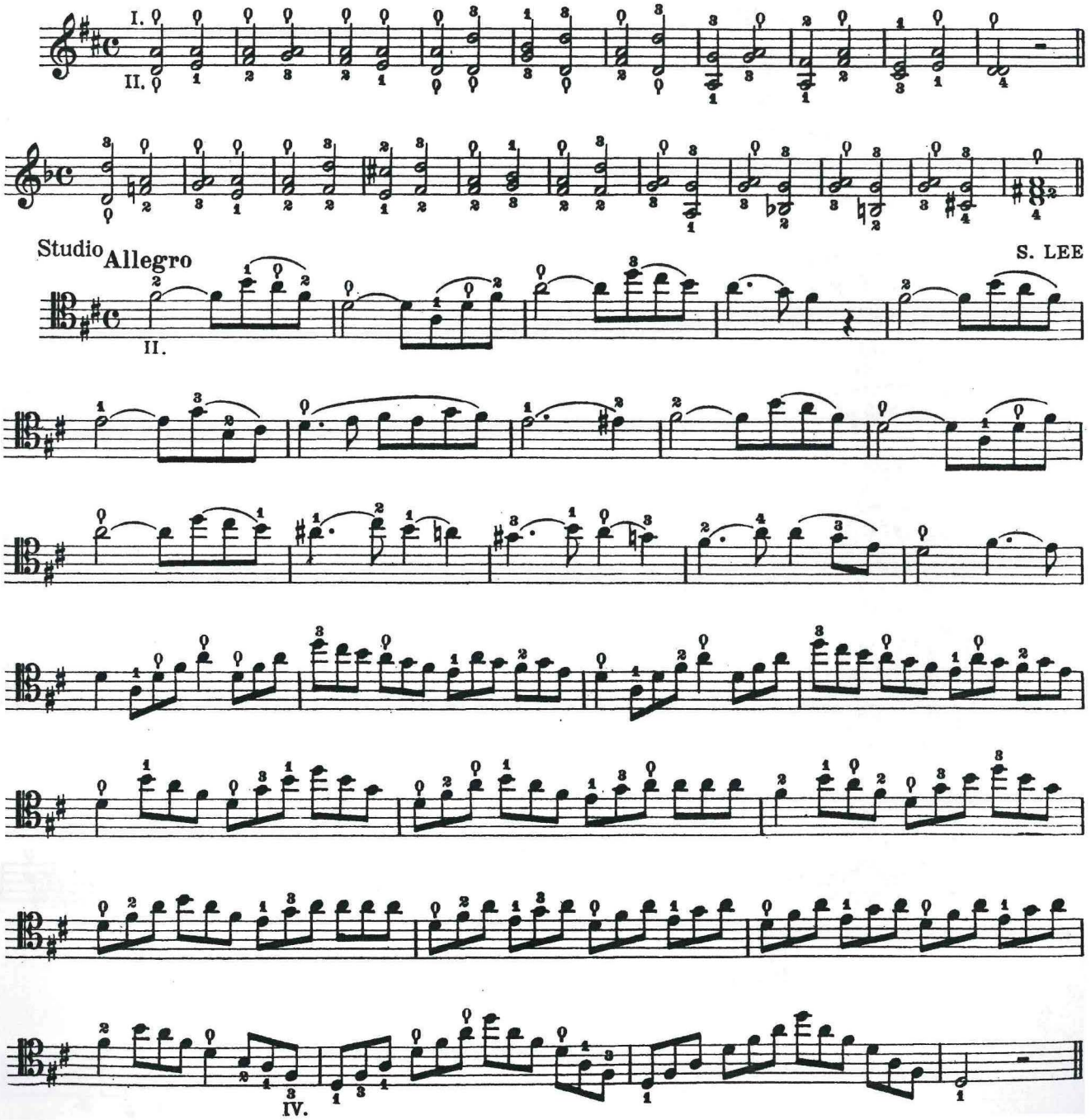

Lezione 115

(0) Indica: preparare il pollice alla posizione di capotasto.
(⊛) Indica che il pollice termina la posizione di capotasto.

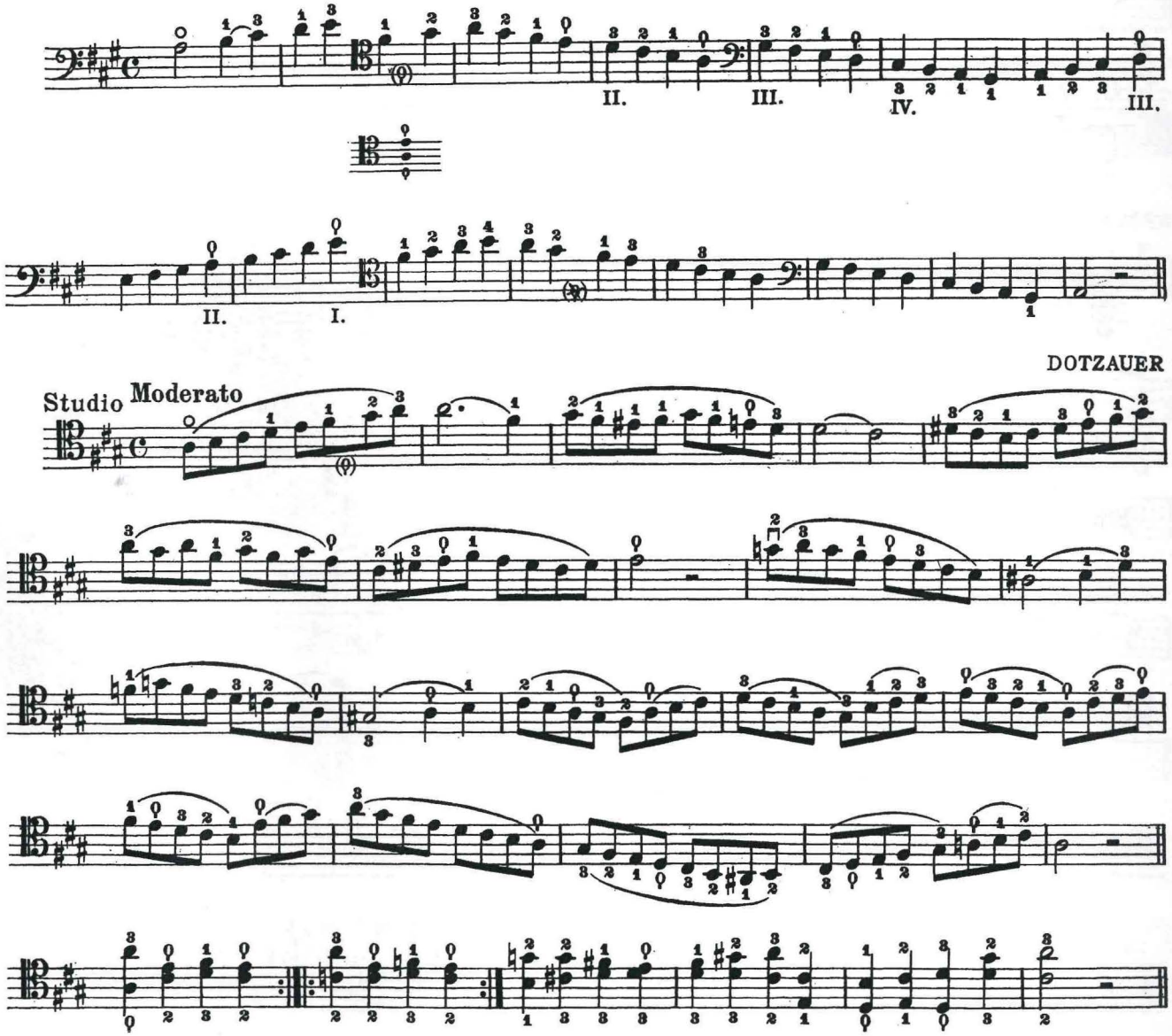

DOTZAUER

Studio Moderato

Lezione 116

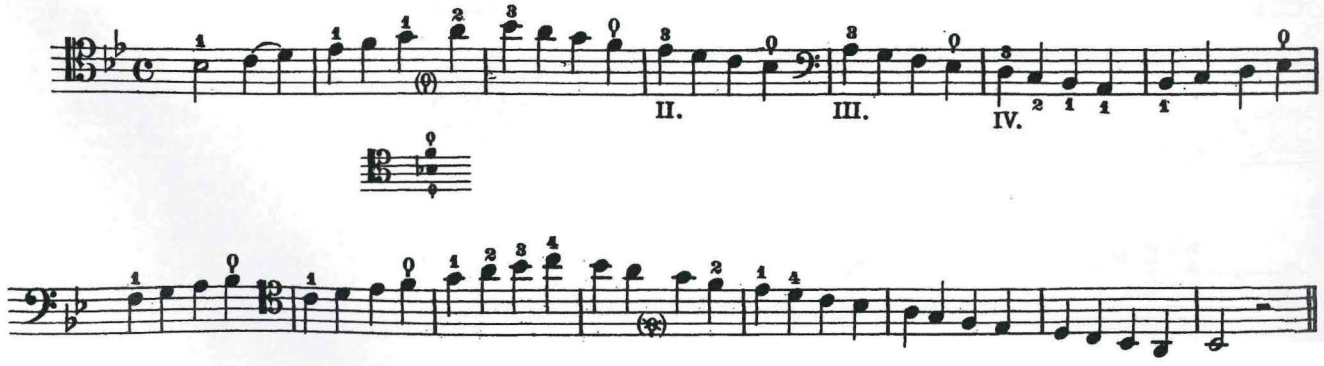

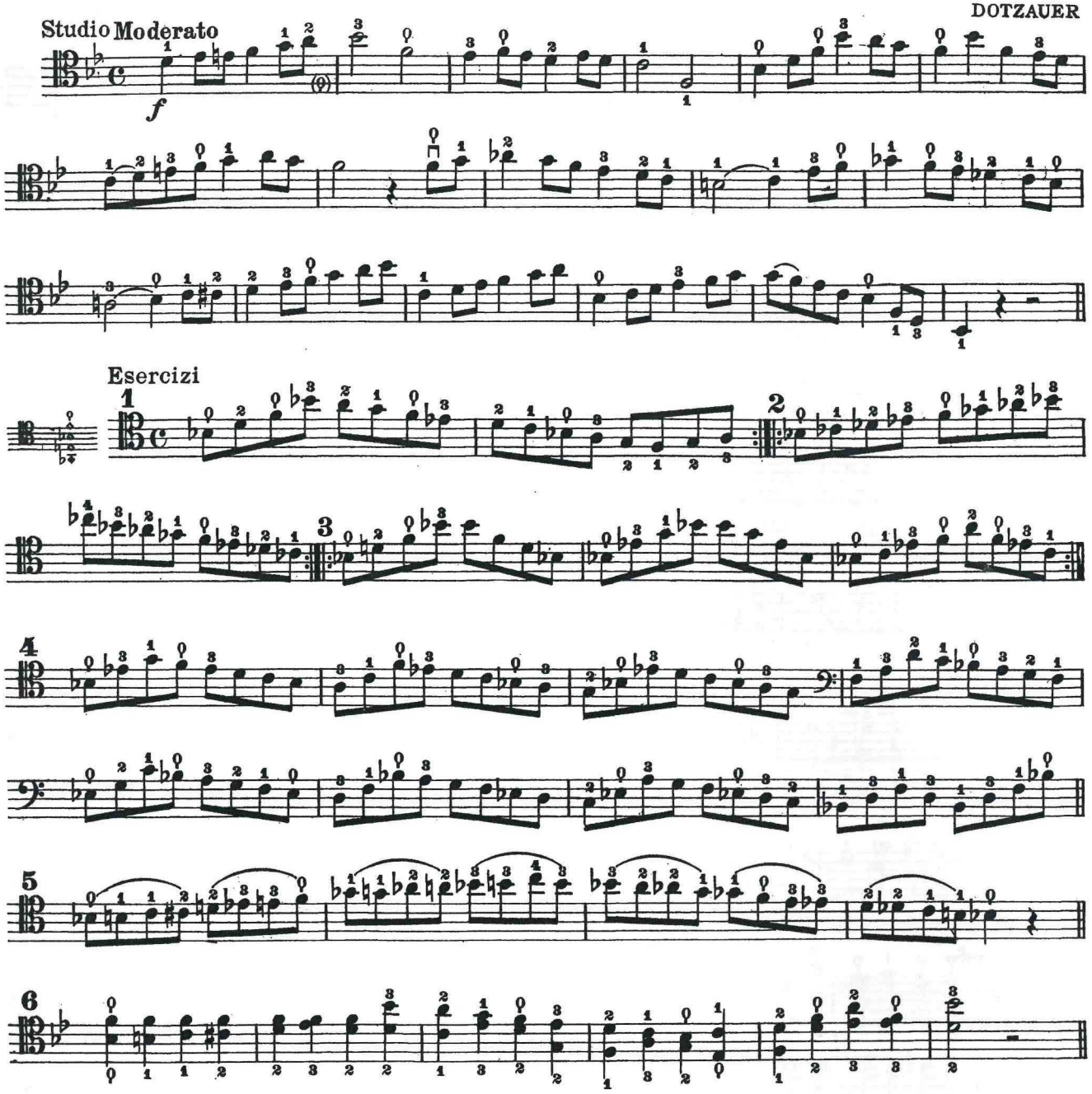

Lezione 117

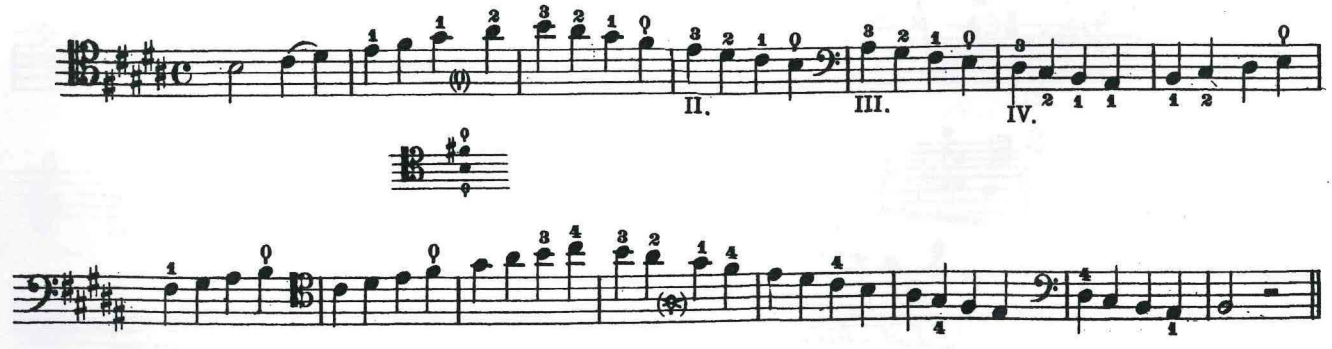

Studio

Andante

espress.

II.

Esercizi

1

2

3

4

5

Lezione 118

II.

III.

Studio

Allegro

DOTZAUER

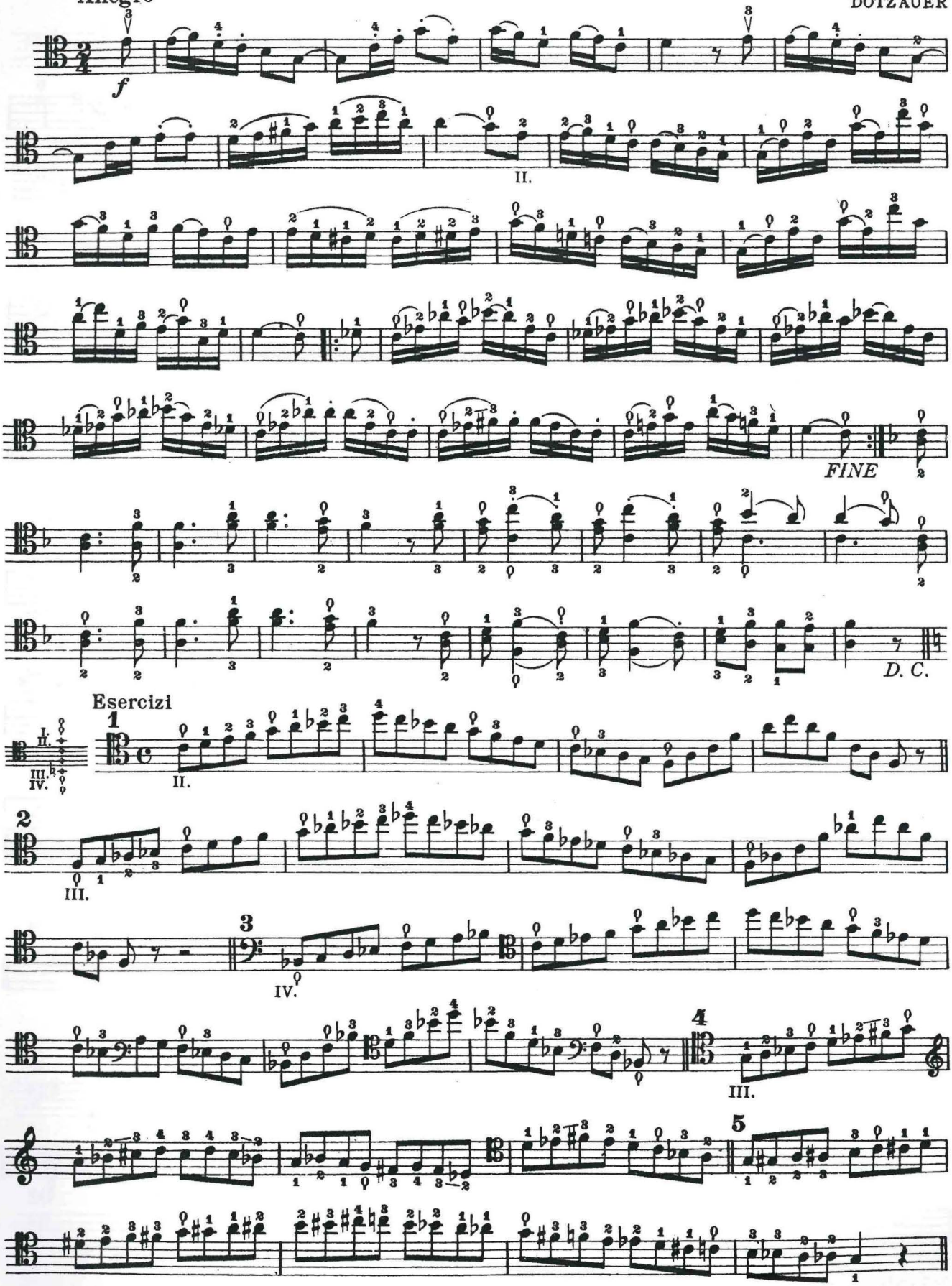

Lezione 119

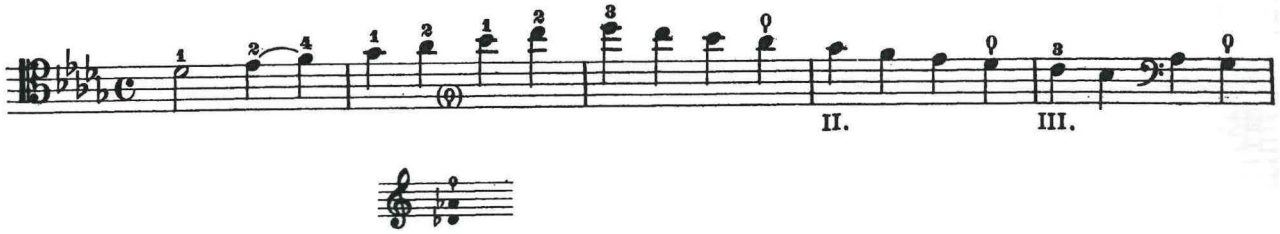

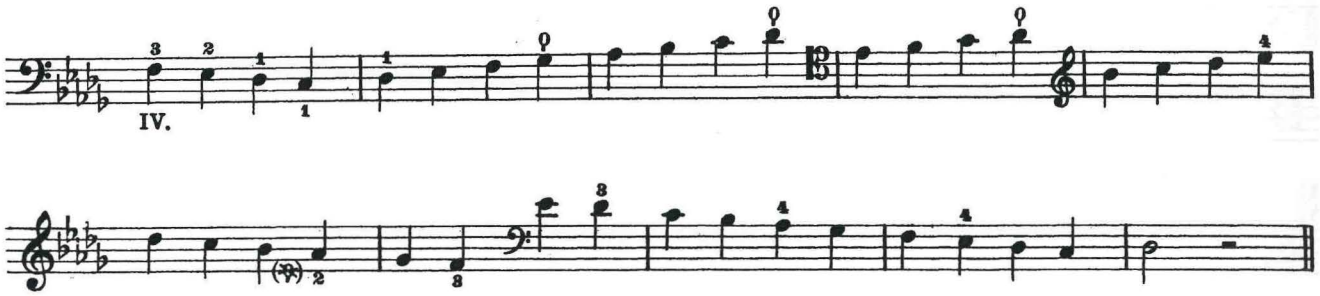

Studio

Andante mosso

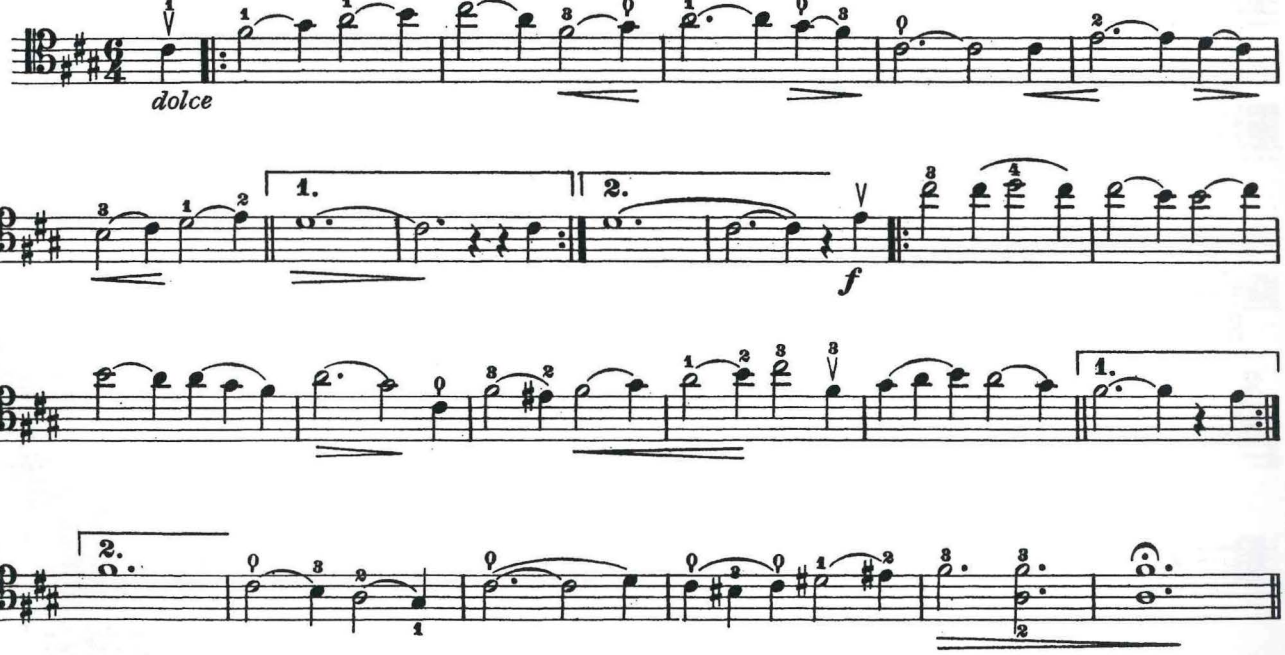

Lezione 120

Esercizi

1

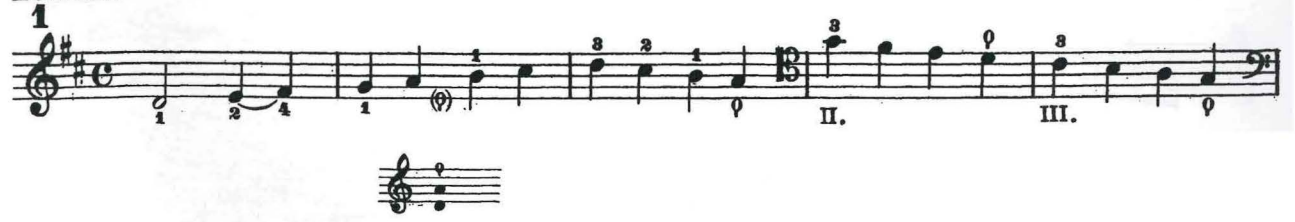

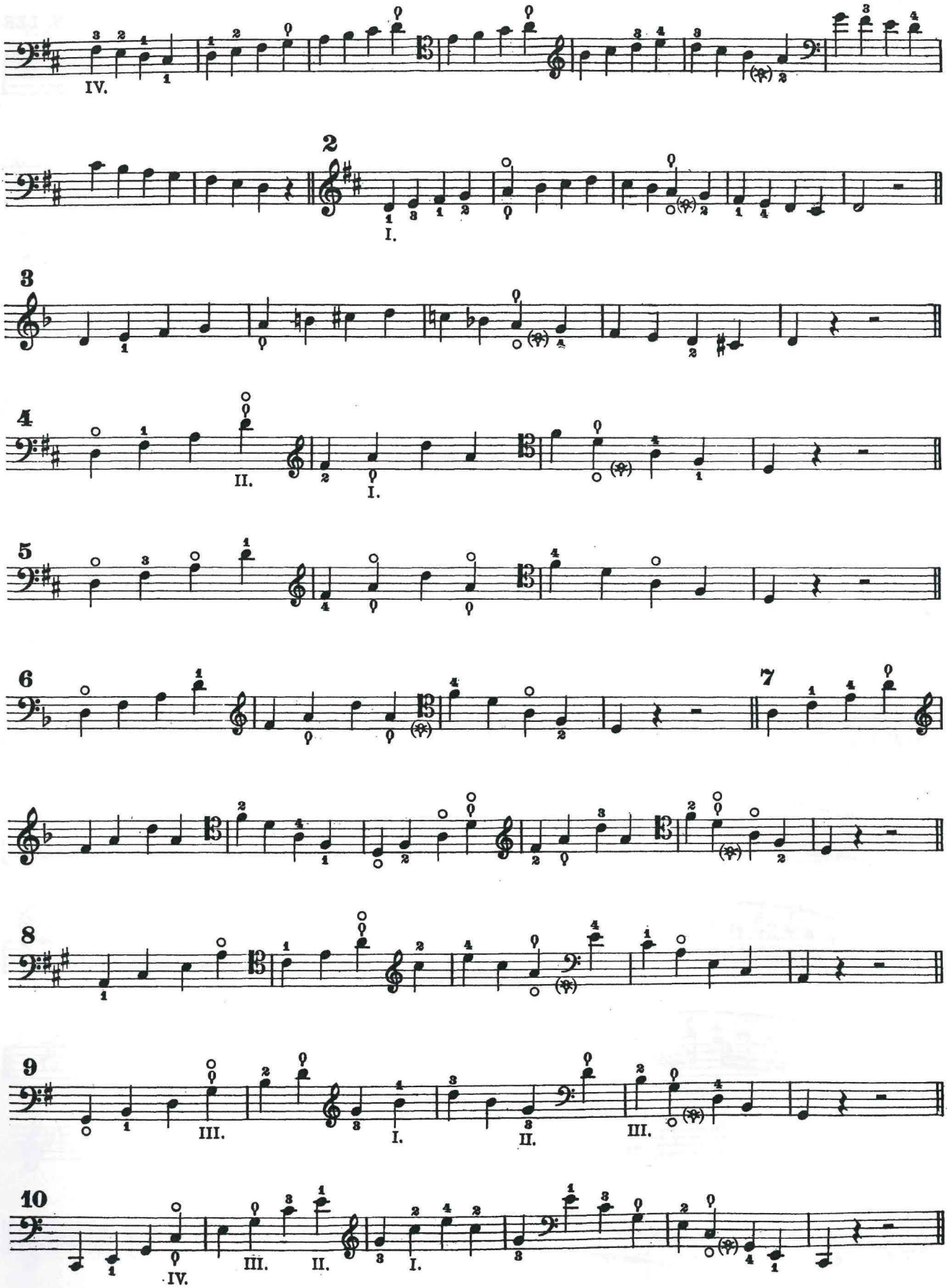
IV.
2
I.
3
4
II.
I.
5
6
7
8
9
III.
I.
II.
III.
10
IV.
III.
II.
I.

Studio

Andantino

S. LEE

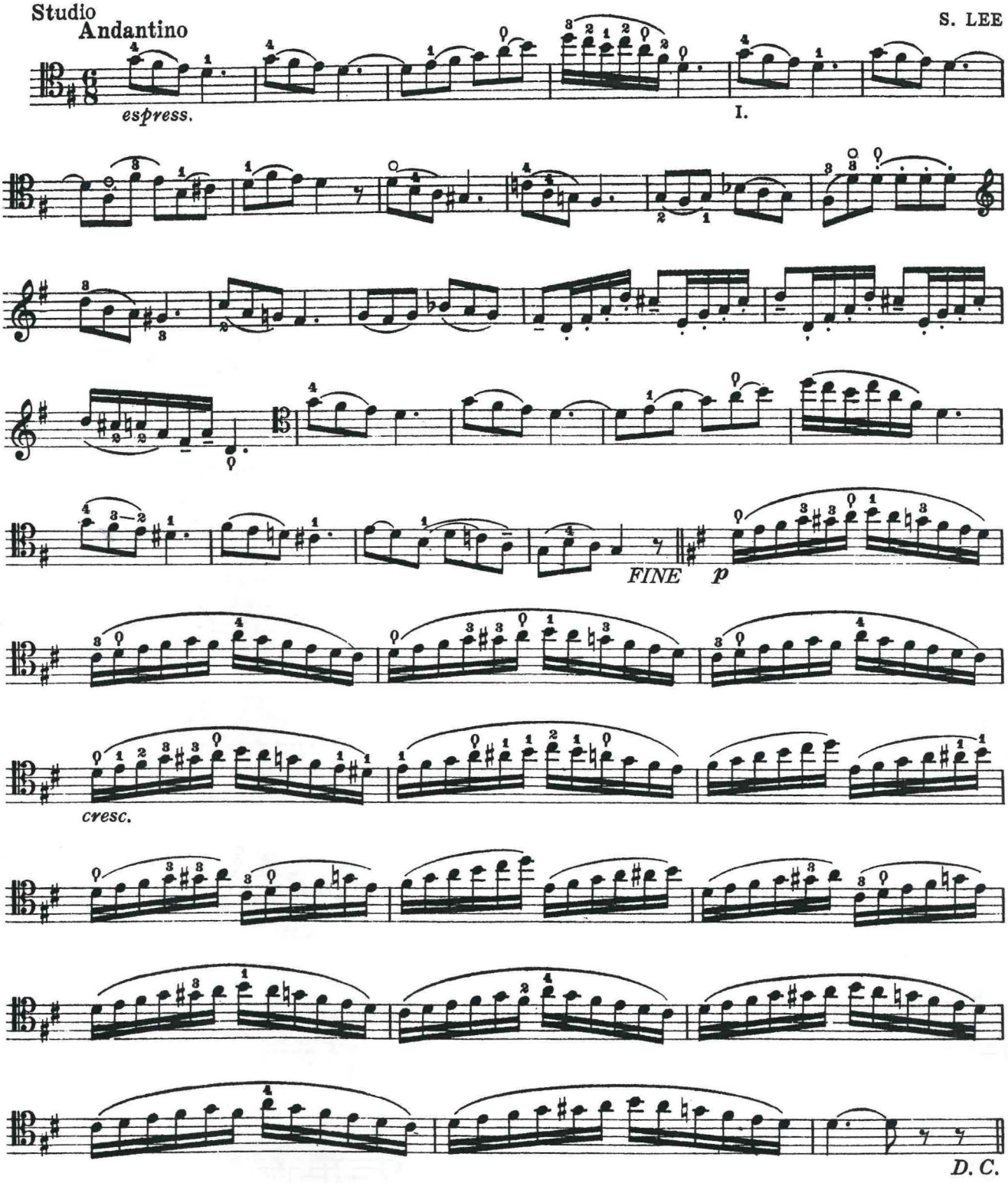

Lezione 121

Esercizi

1

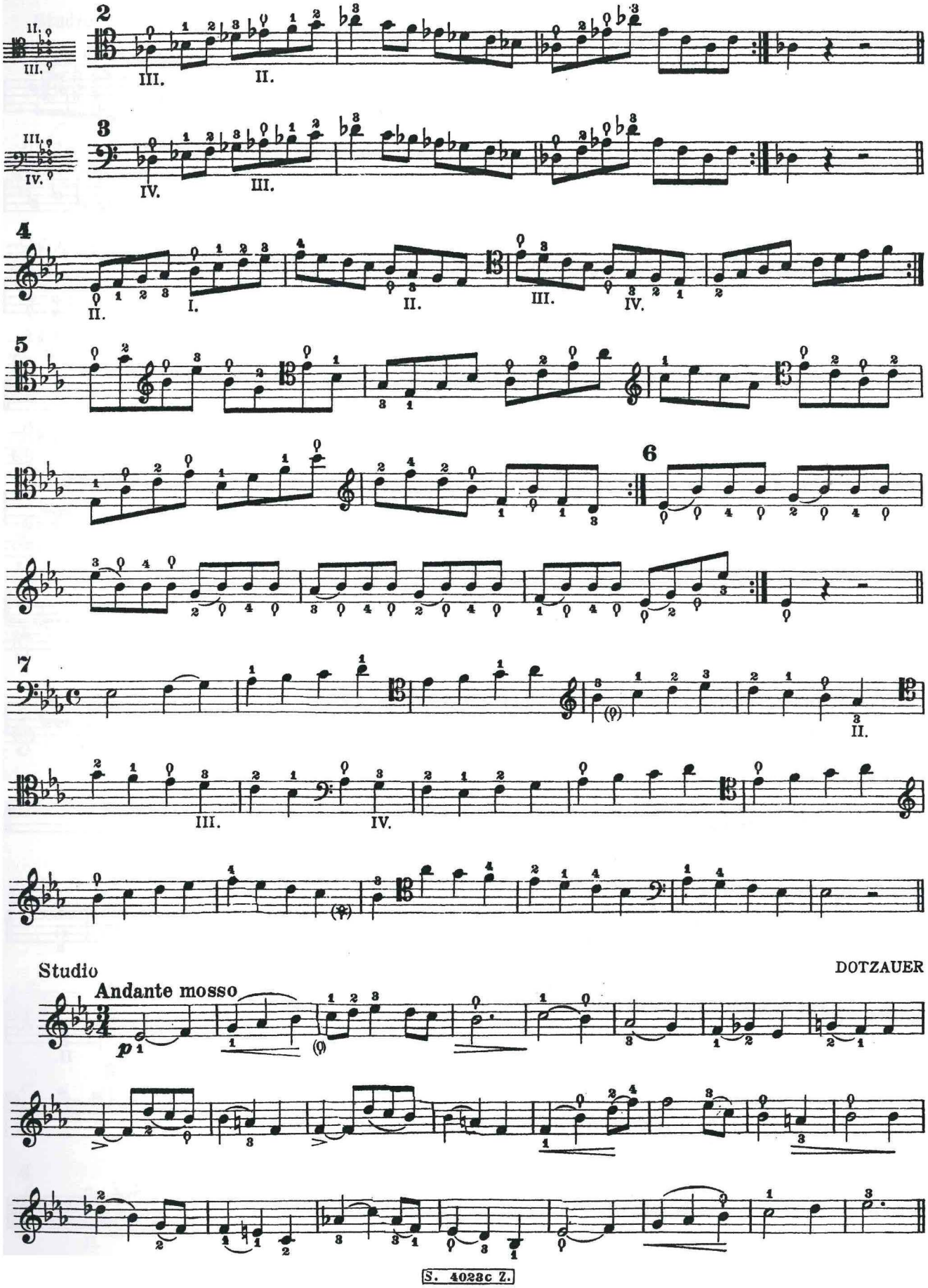

Studio

DOTZAUER

Andante mosso

Lezione 122

Esercizi

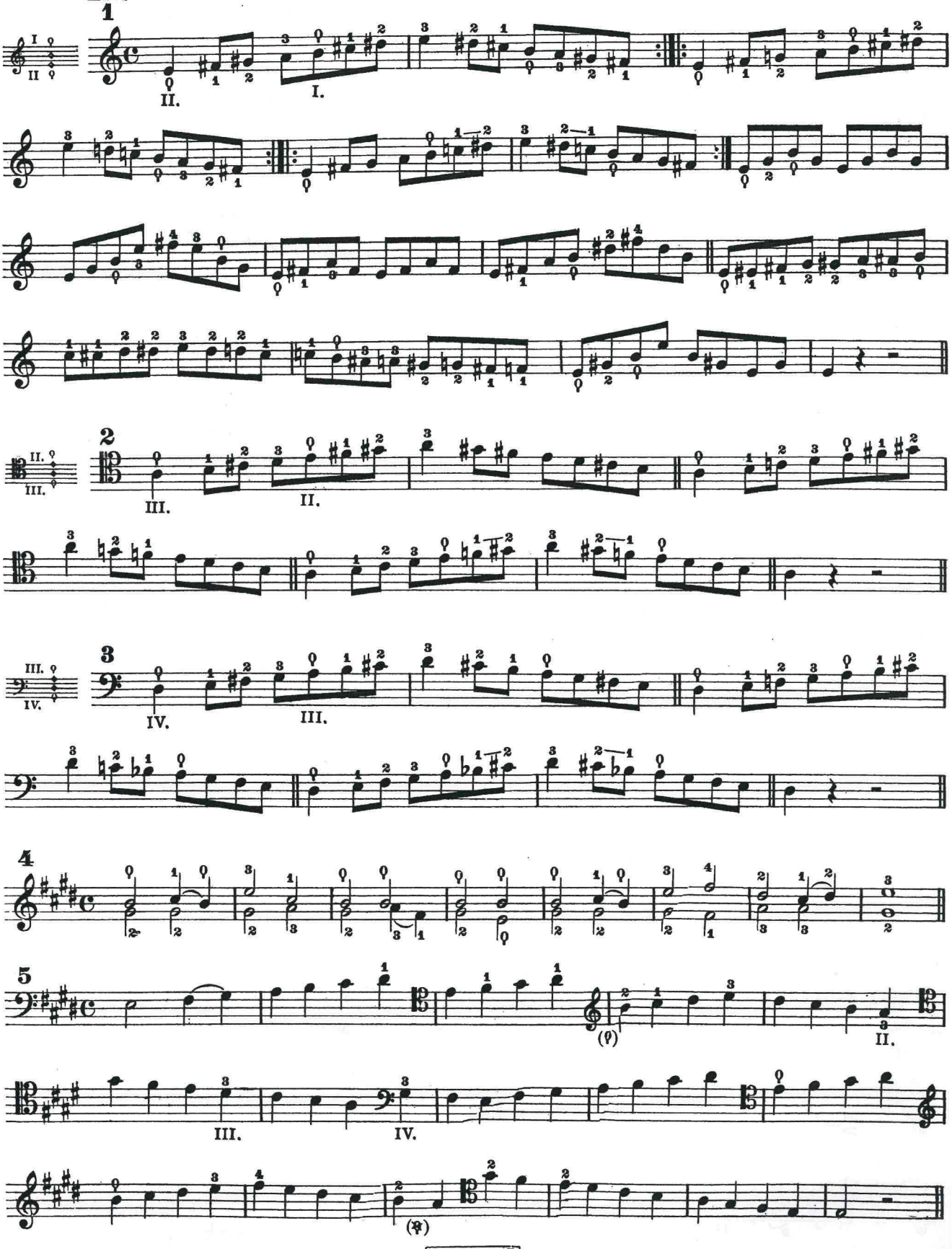

Studio

DOTZAUER

Allegretto

dolce

II.

FINE

f

D.C.

Lezione 123

Esercizi

1

2

3

4

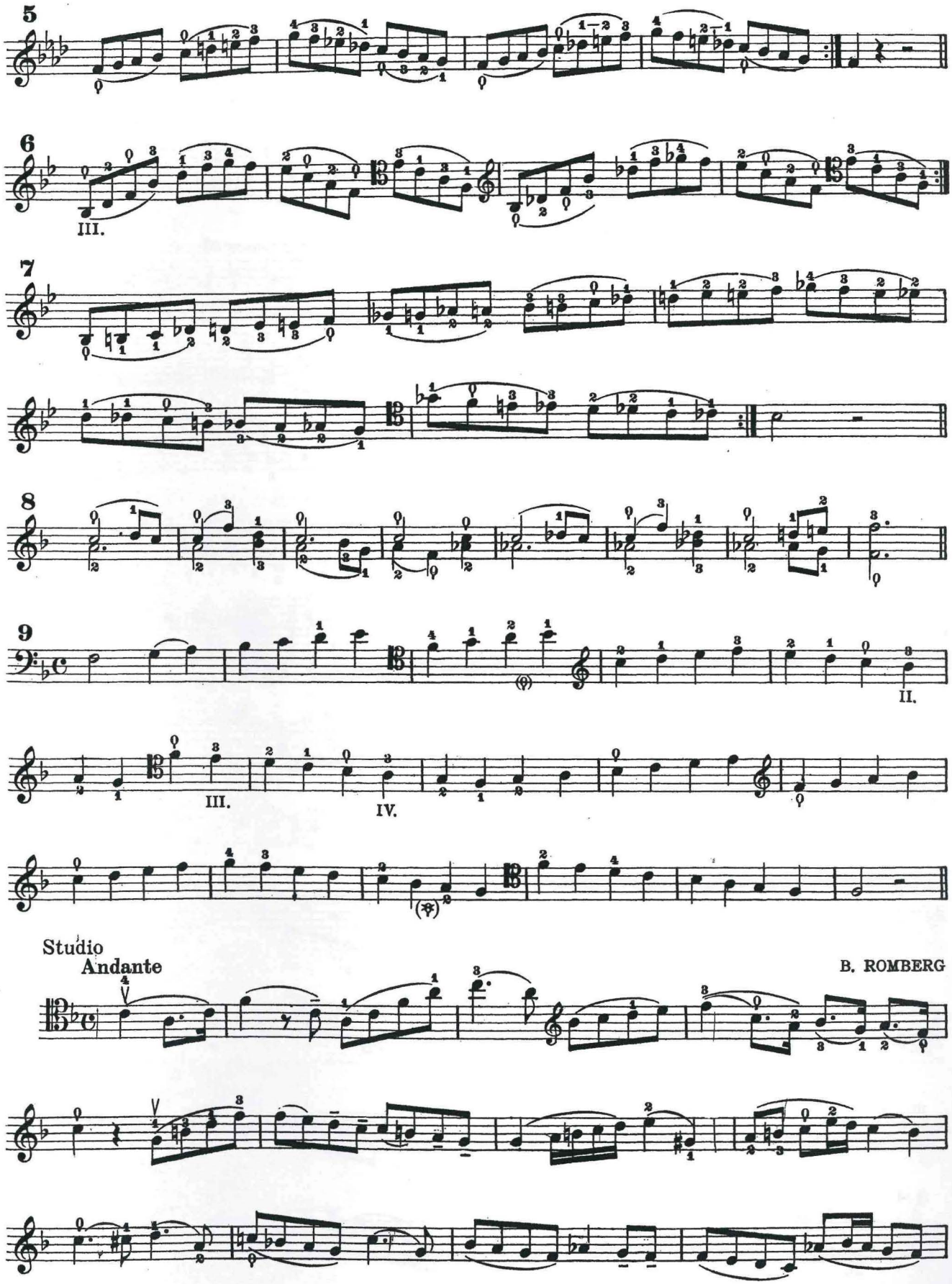
5
6
III.
7
8
9
II.
III.
IV.
Studio
Andante
B. ROMBERG

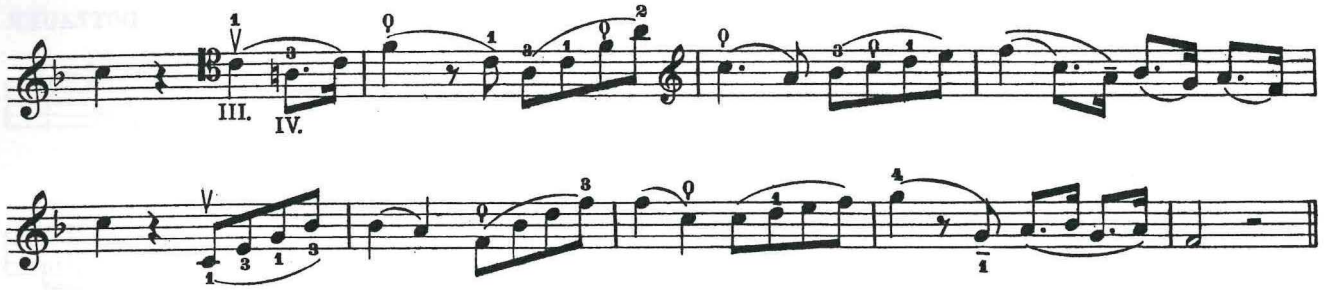

Lezione 124

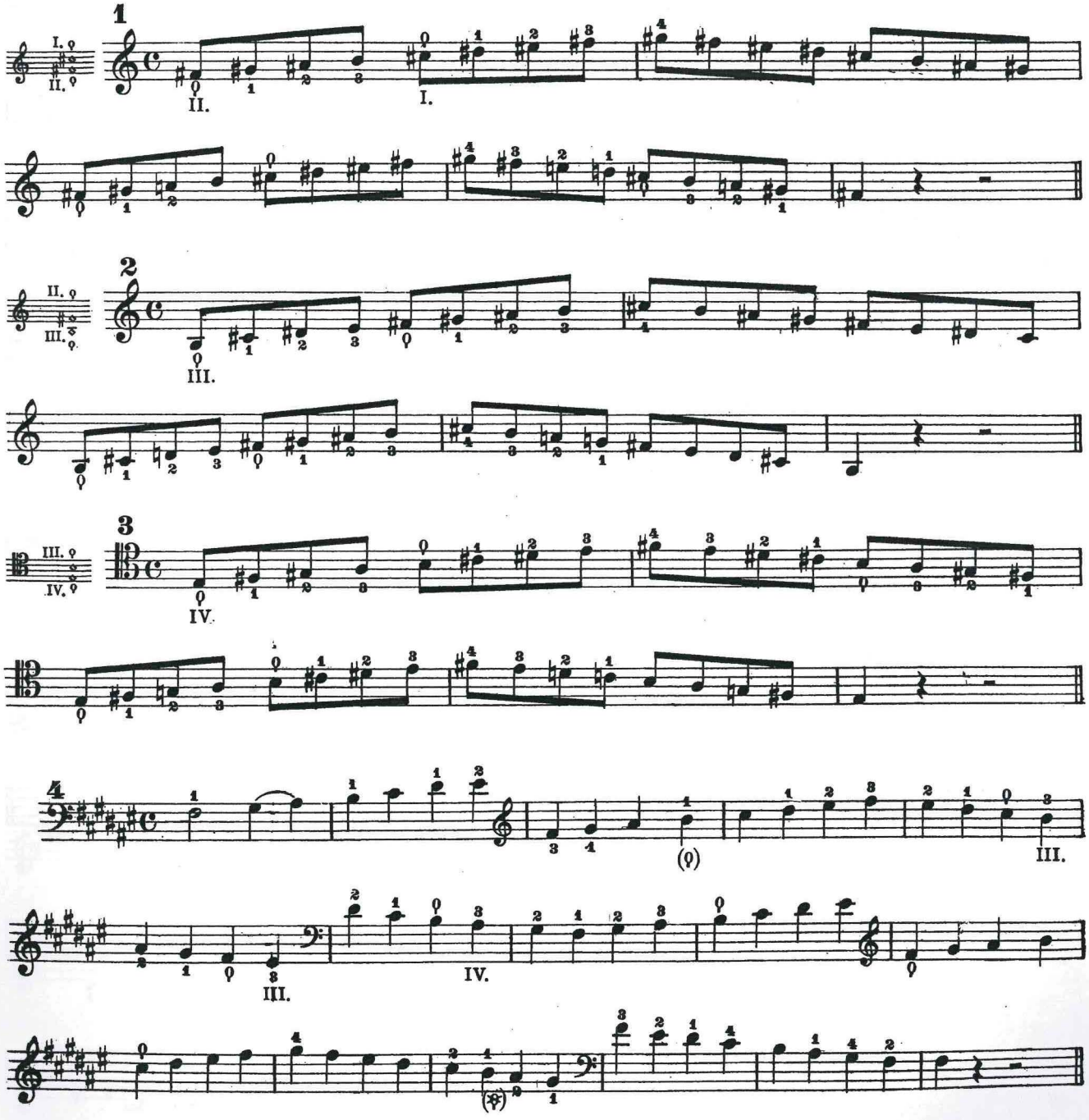

DOTZAUER

Studio

Andante sostenuto

espress.

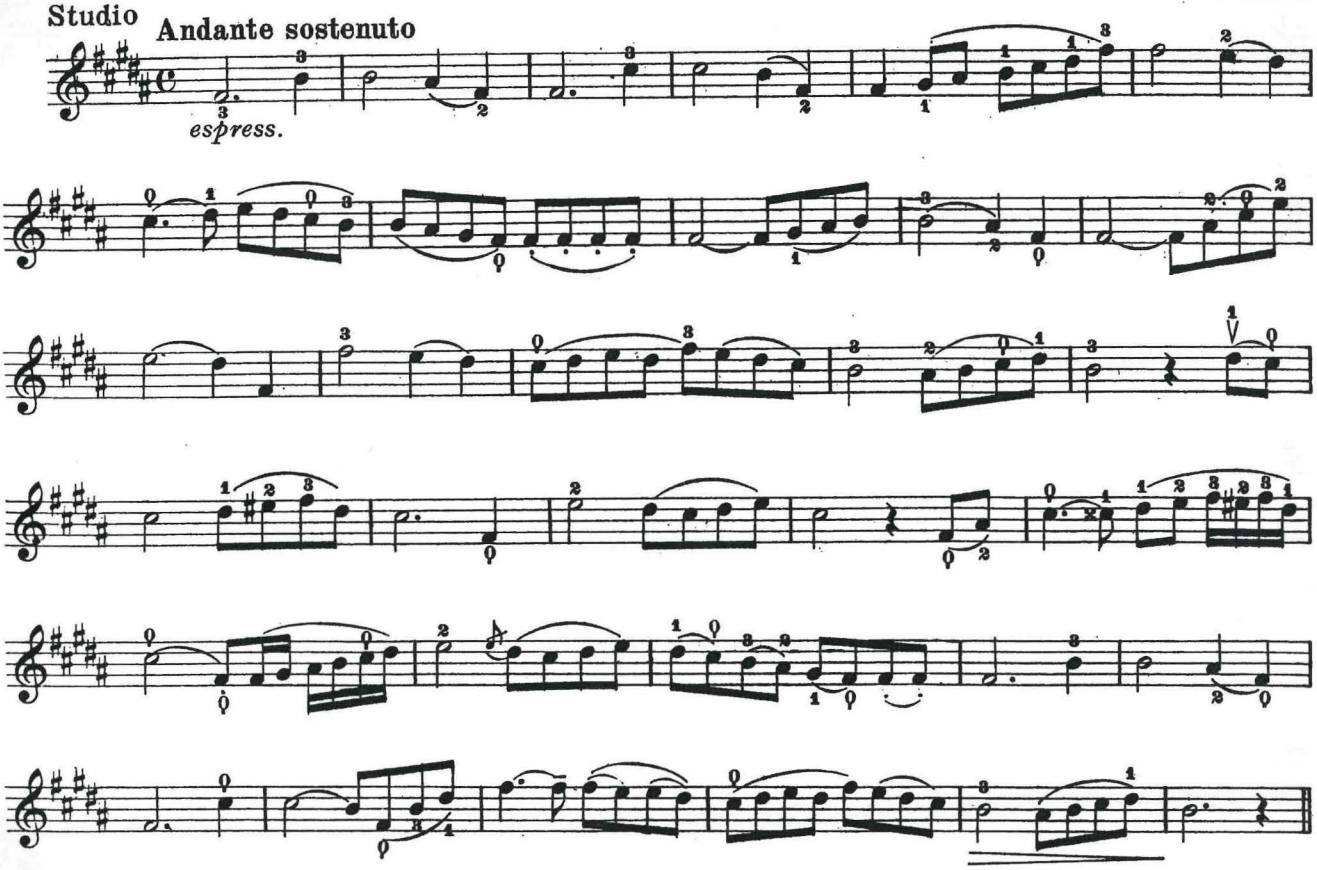

Lezione 125

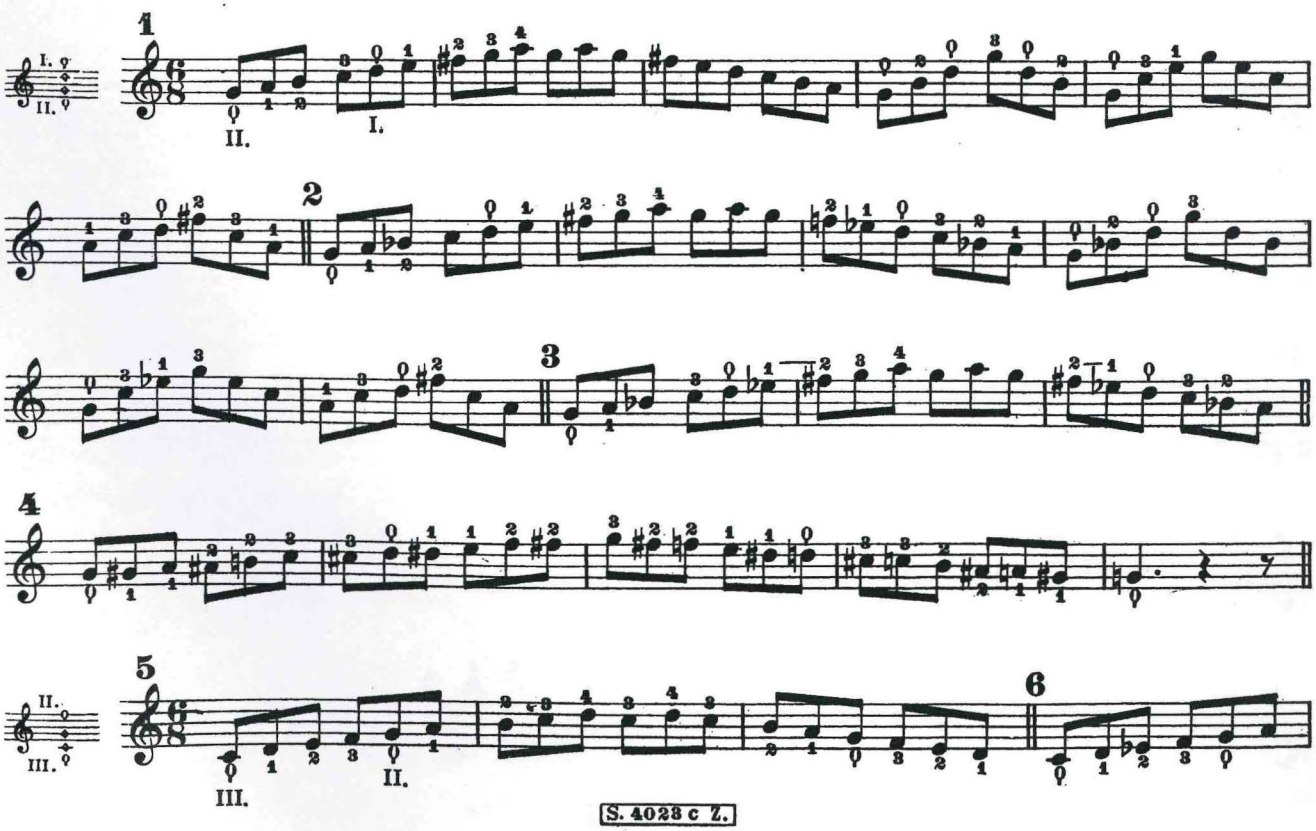

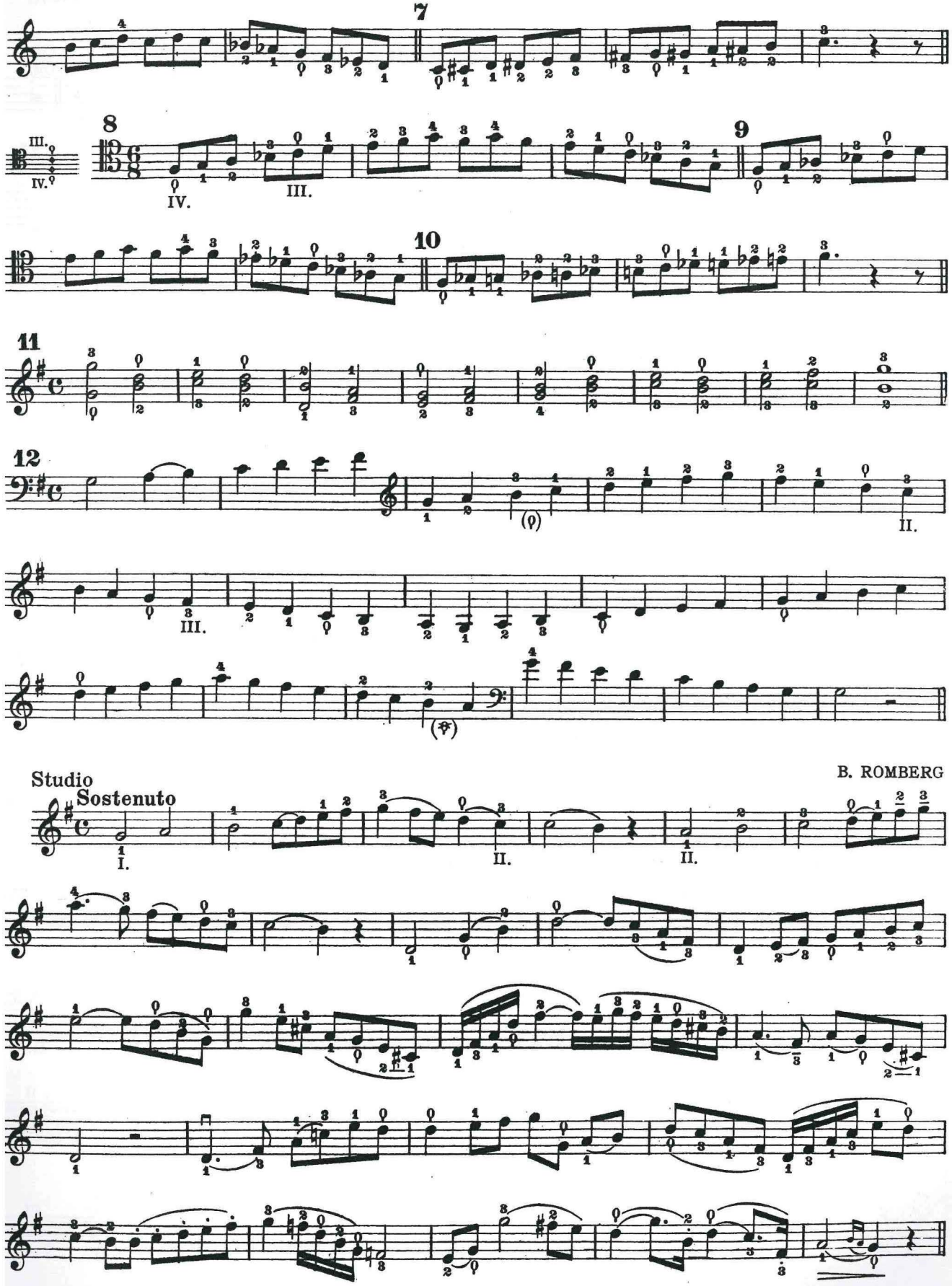

Studio

Sostenuto

B. ROMBERG

Lezione 126

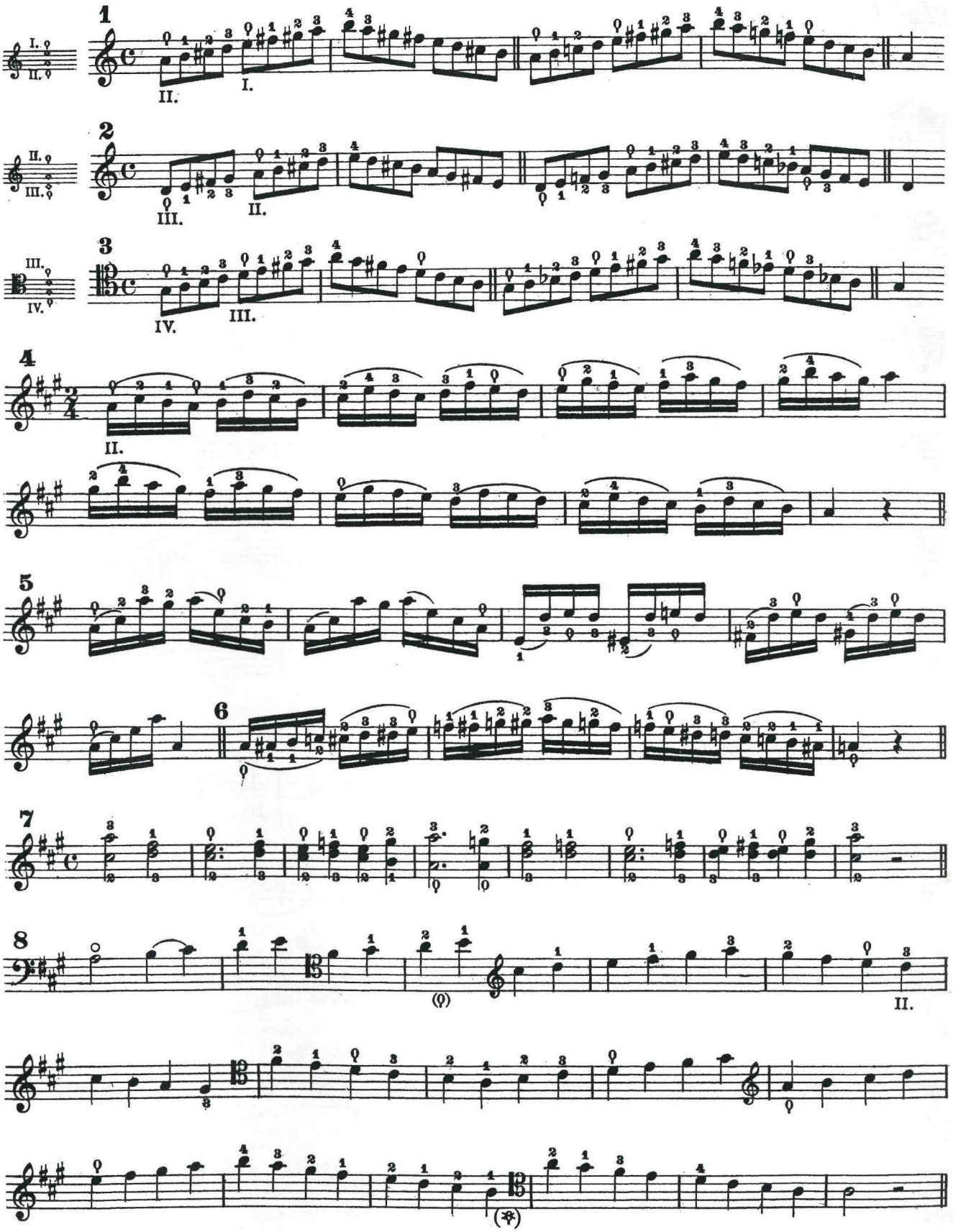

Studio

Allegro non troppo

DOTZAUER

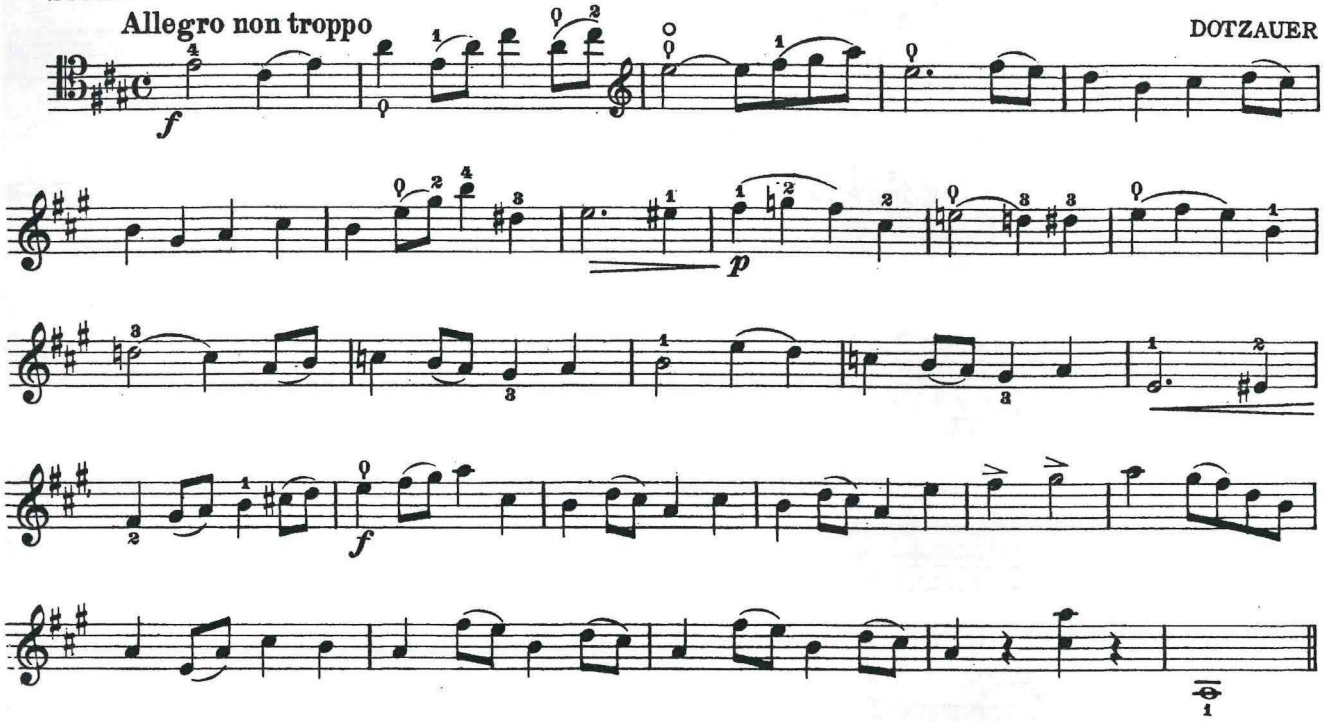

Lezione 127

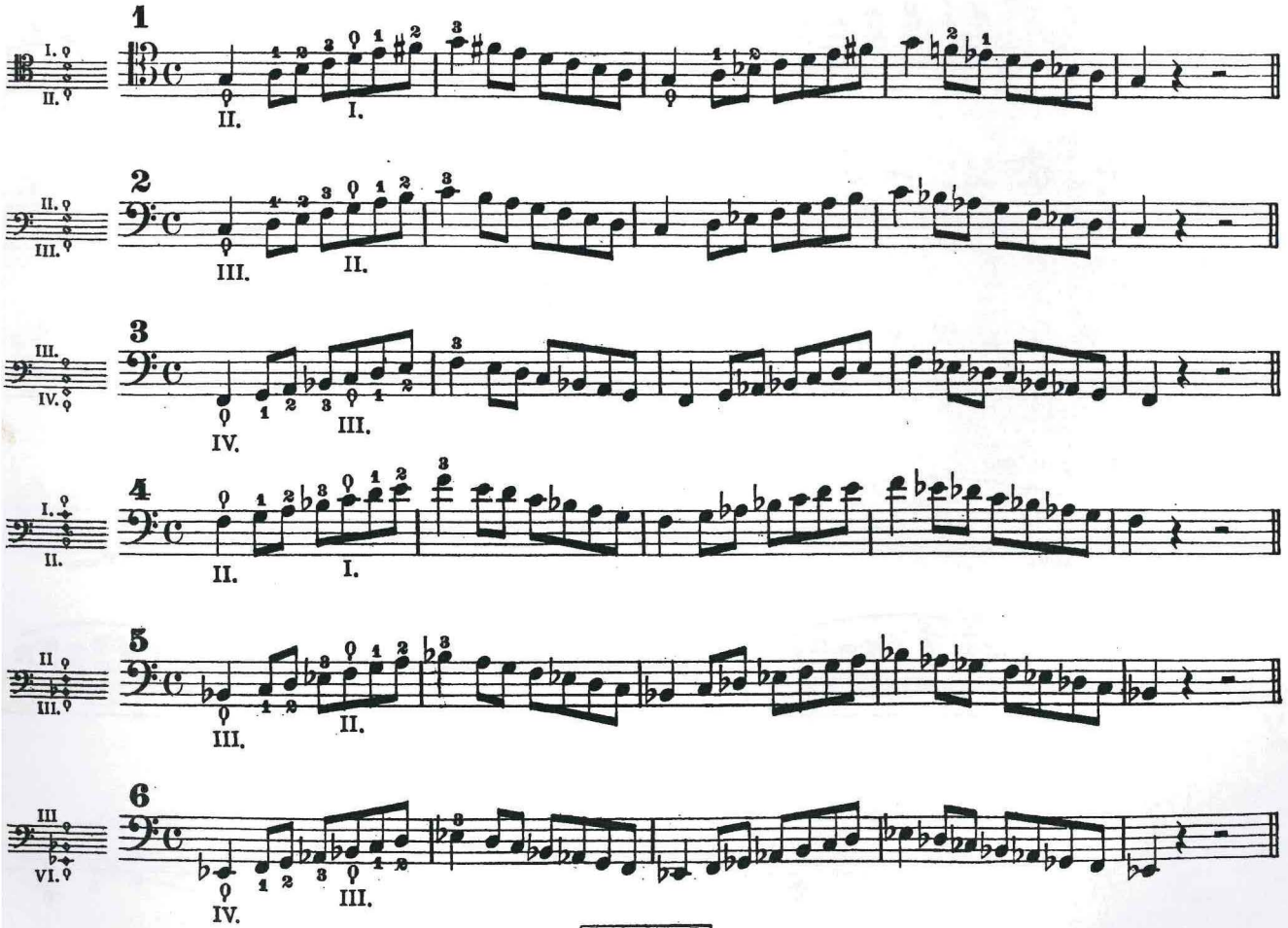

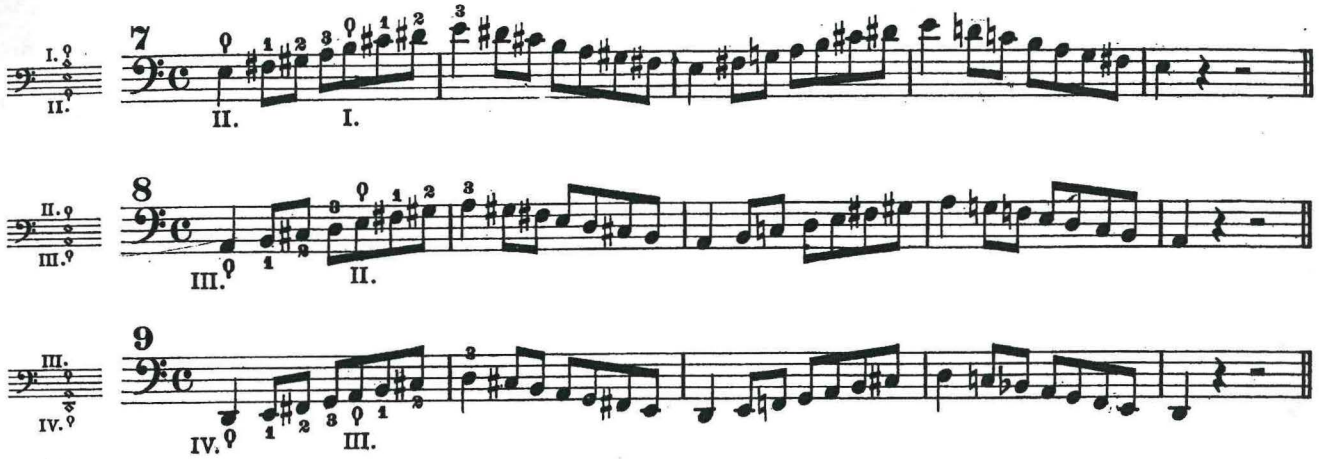

Studio

Moderato

B. ROMBERG

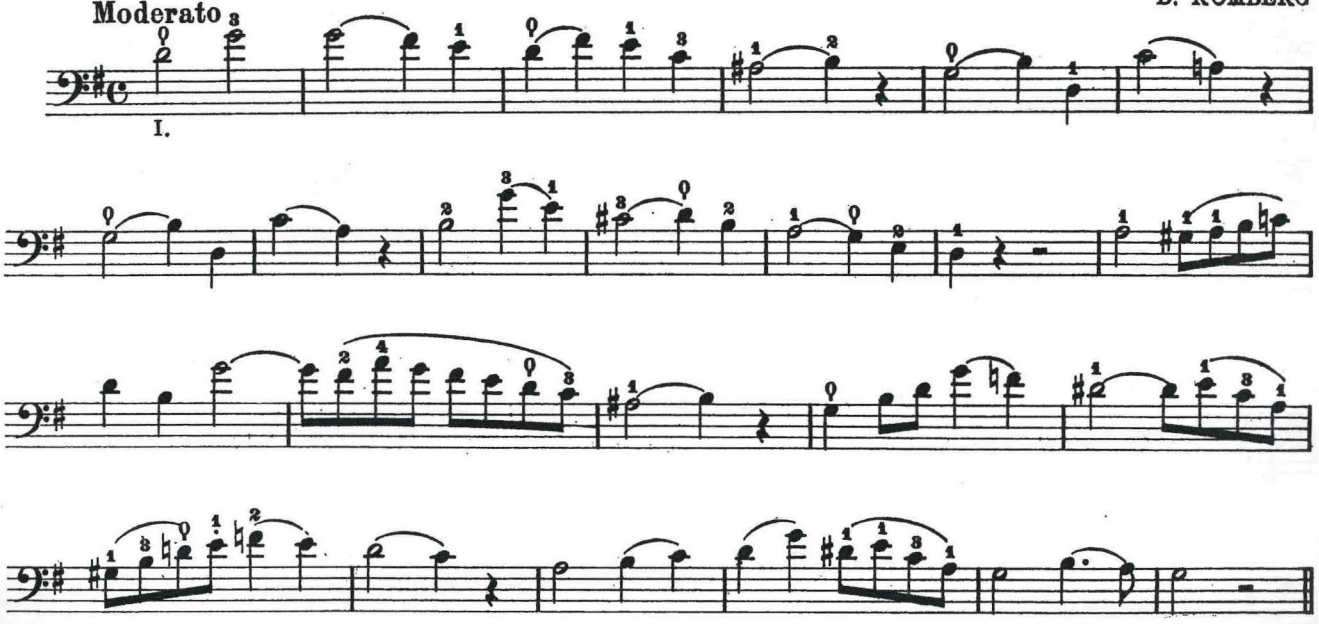

Lezione 128

Esercizio

Tempo a piacere

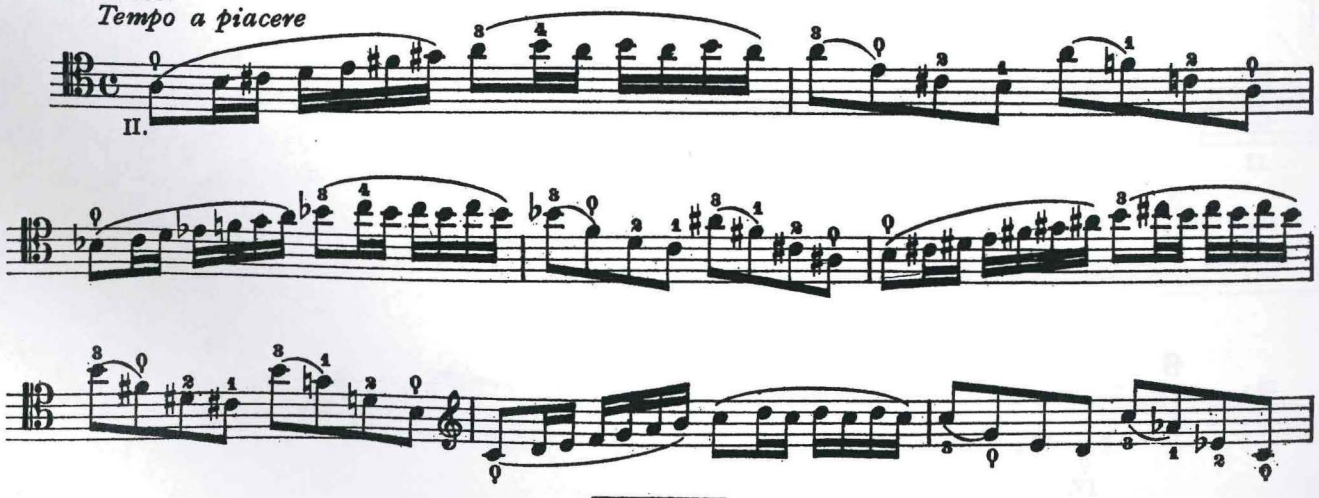

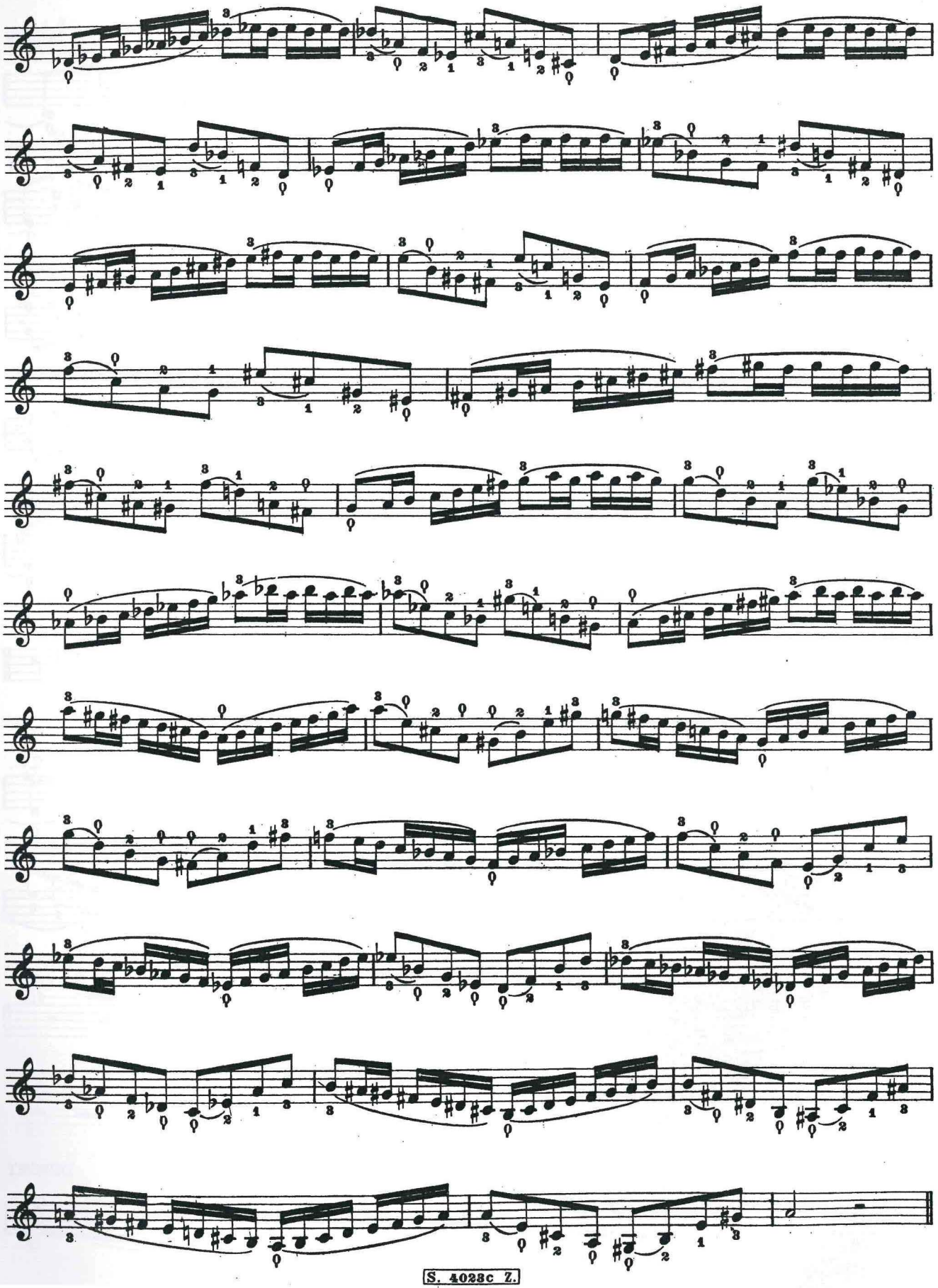

Lezione 129

S. LEE

Esercizio

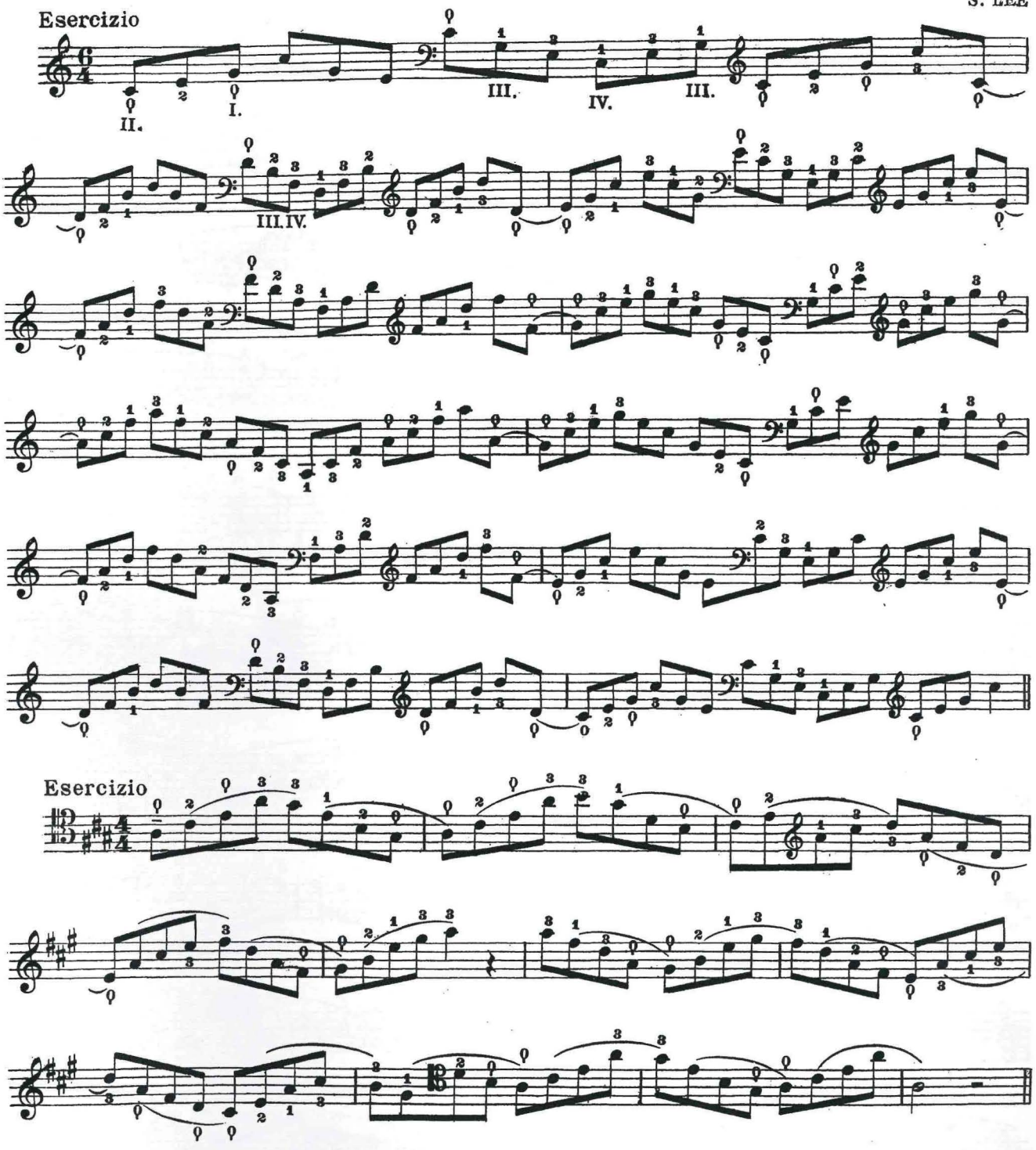

Lezione 130

Esercizi

1

DUPORT

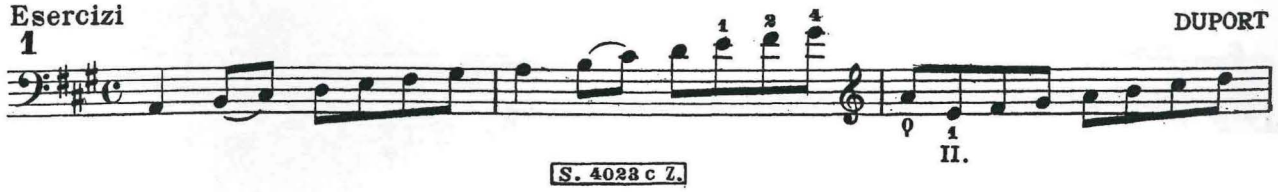

S. 4023 c Z.

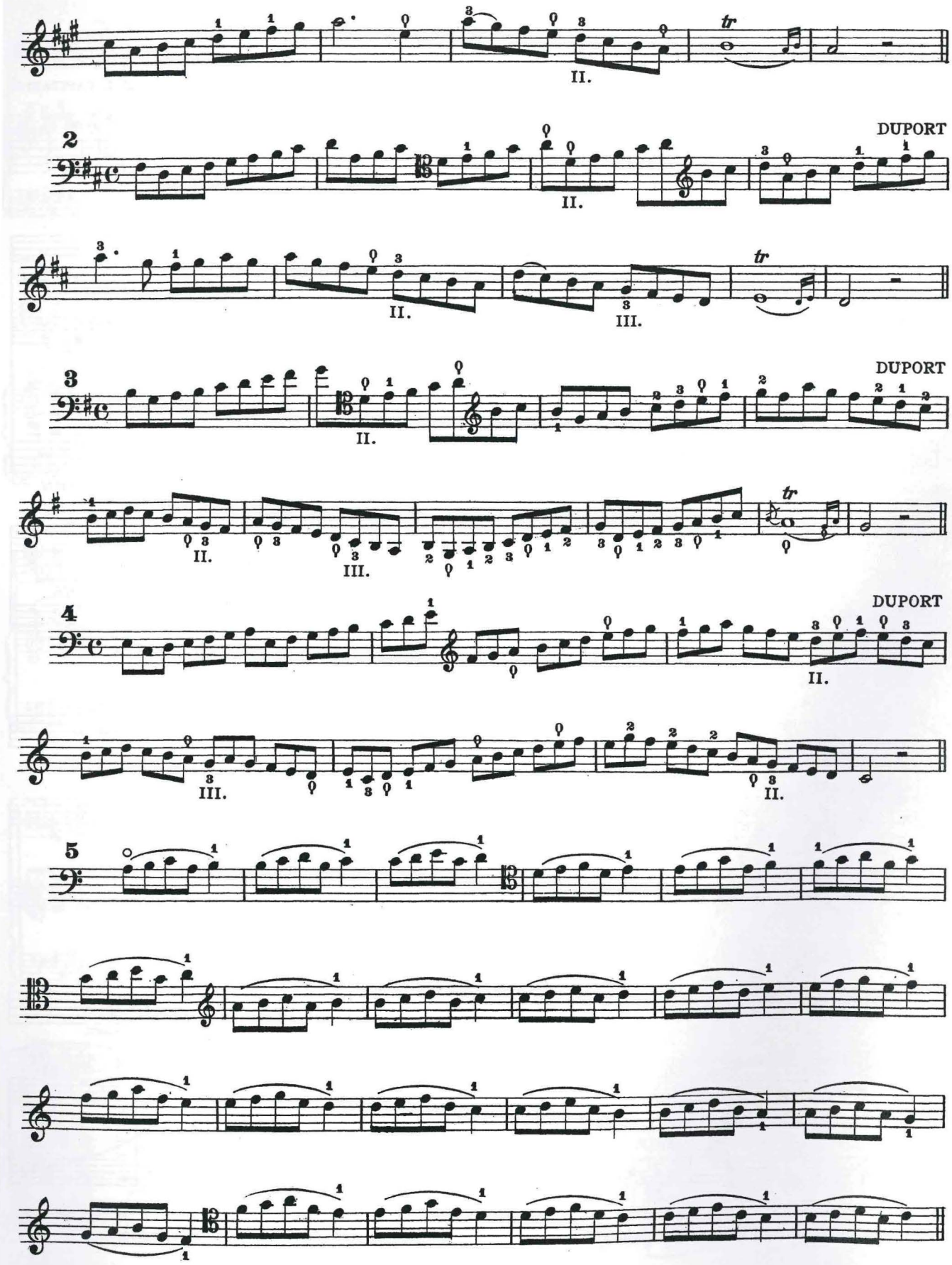
II.
2
DUPORT
II.
III.
3
DUPORT
II.
II.
III.
4
DUPORT
II.
III.
II.
5

ARIA

N. PORPORA

(Libera trascrizione di I. CAPITANIO)

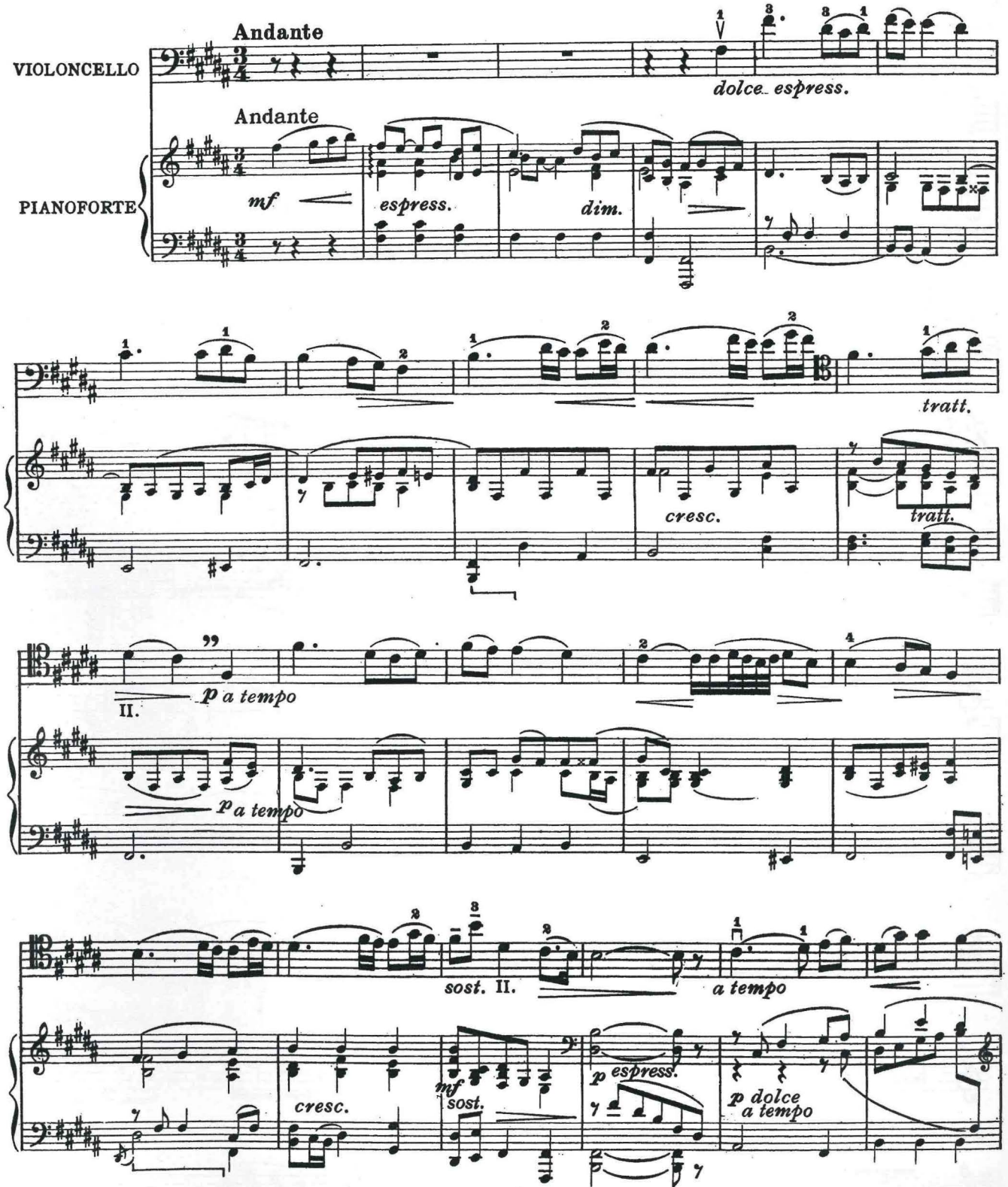

L'esecuzione pubblica di questa trascrizione è permessa purchè nel programma figuri il nome del trascrittore.

S. 4023 c Z.

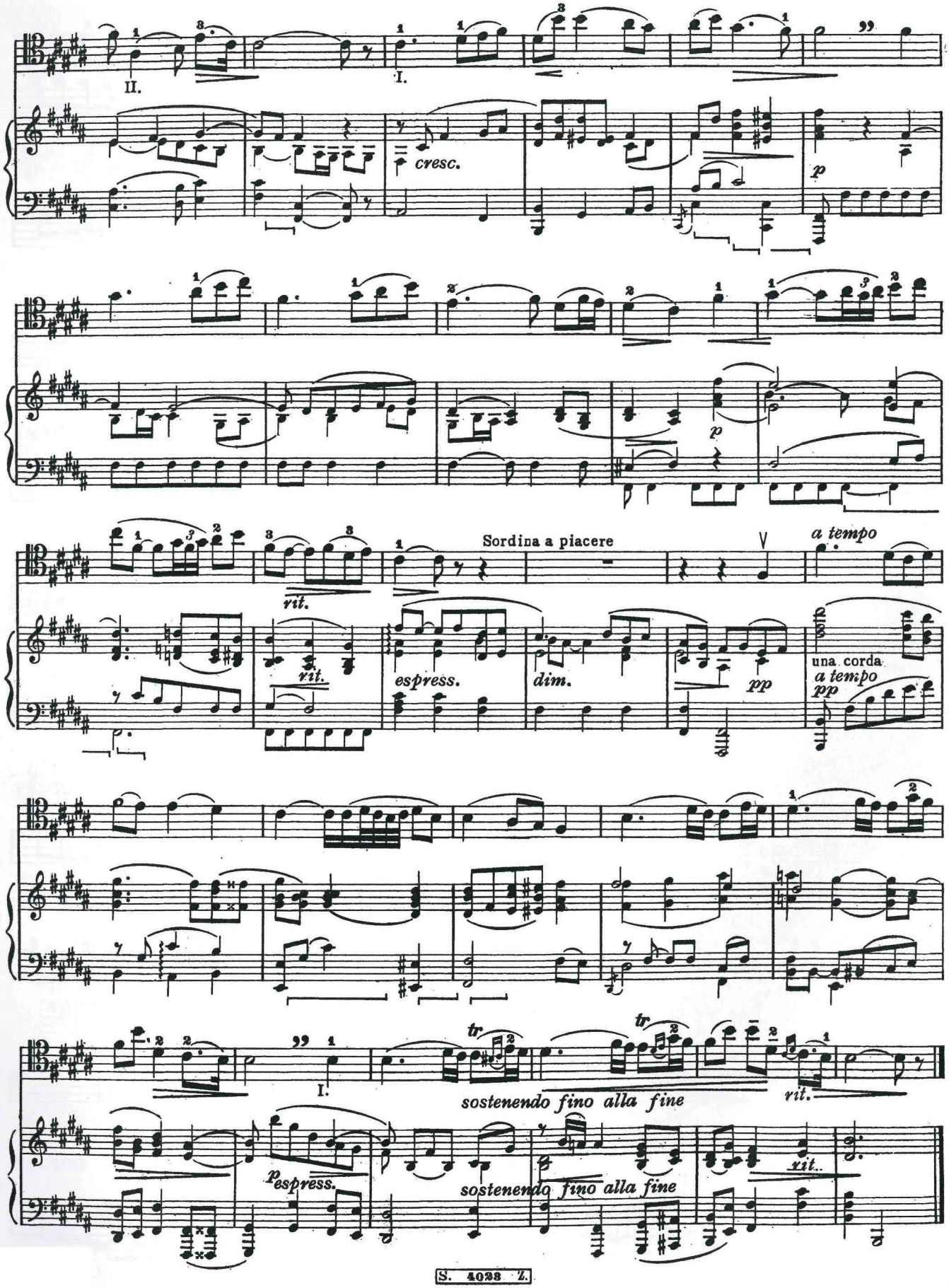
II.
I.
cresc.
p
p
Sordina a piacere
a tempo
rit.
rit.
espress.
dim.
pp
una corda
a tempo
pp
I.
tr
tr
sostenendo fino alla fine
rit.
espress.
sostenendo fino alla fine
rit.

Lezione 131

DUPORT

Esercizi

1

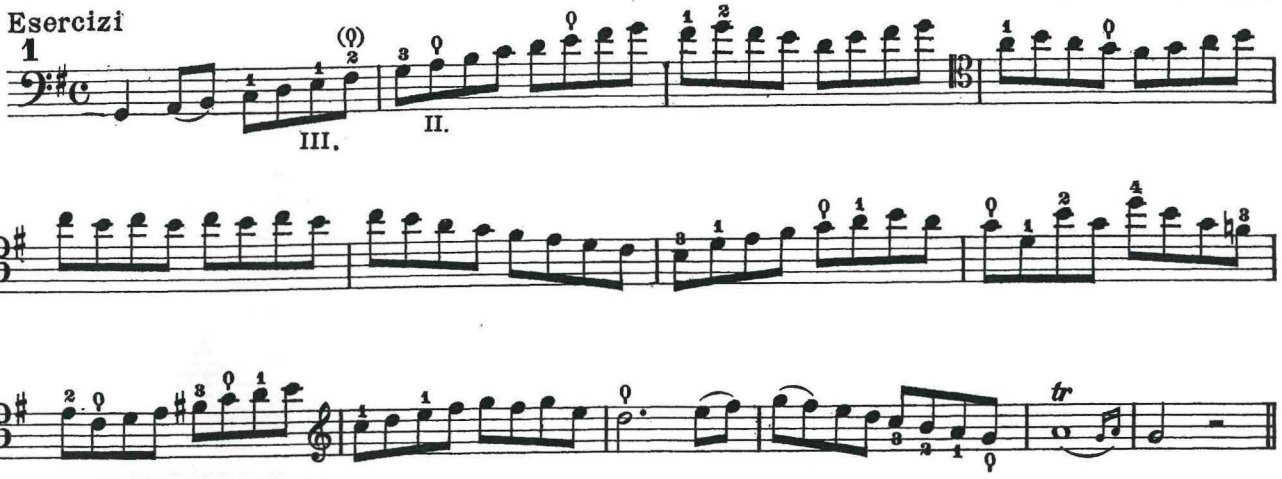

DUPORT

2

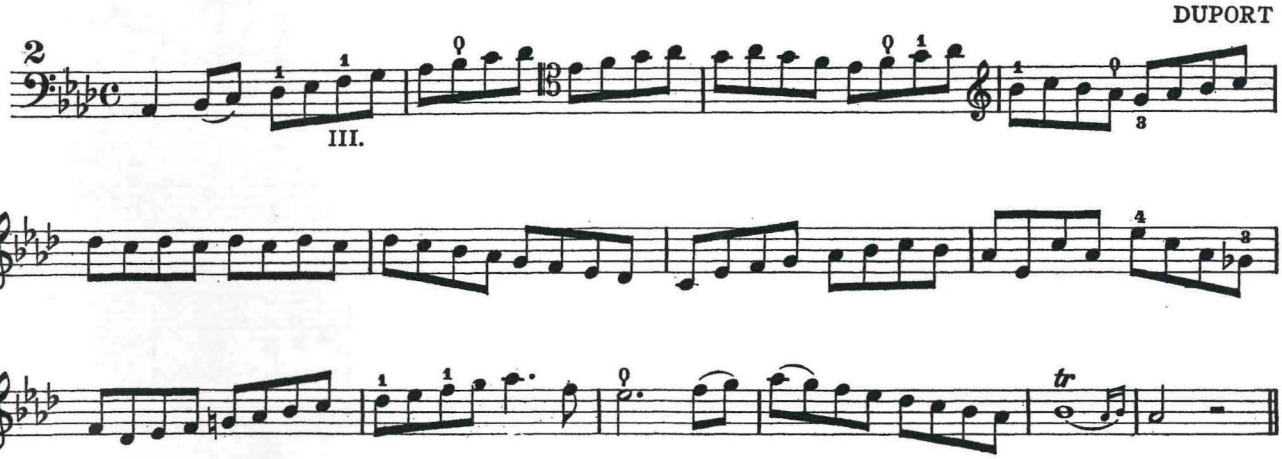

DUPORT

3

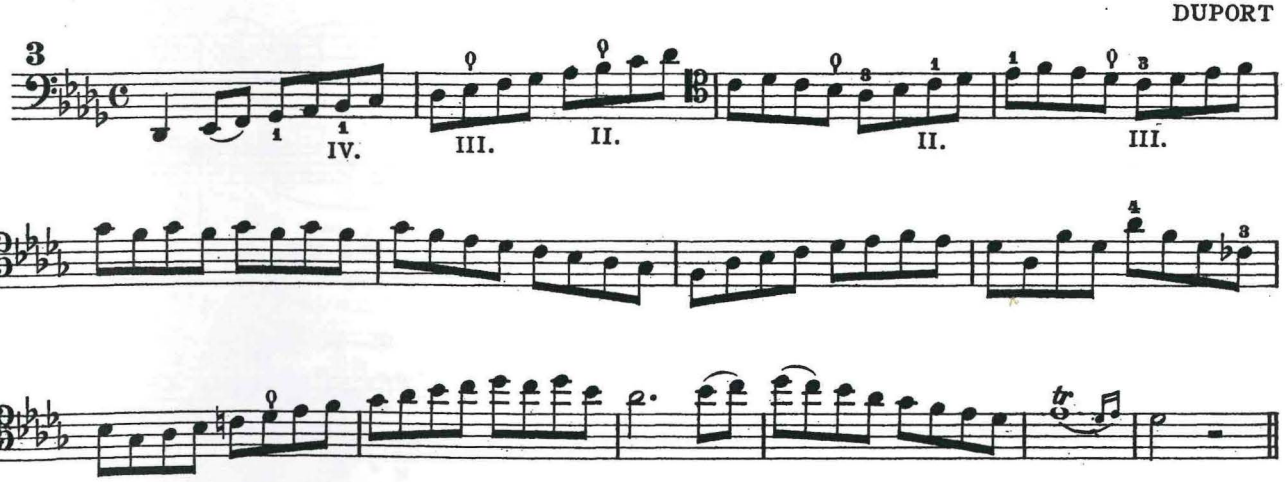

DUPORT

4

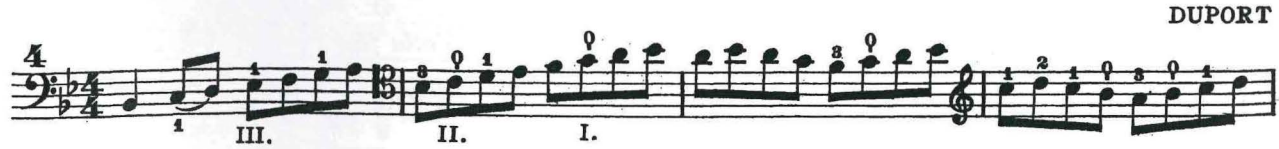

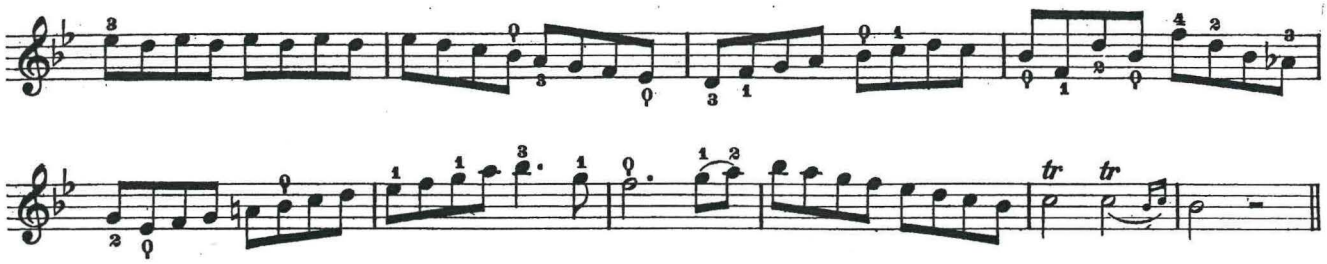

Lezione 132

DUPORT

Esercizi

1

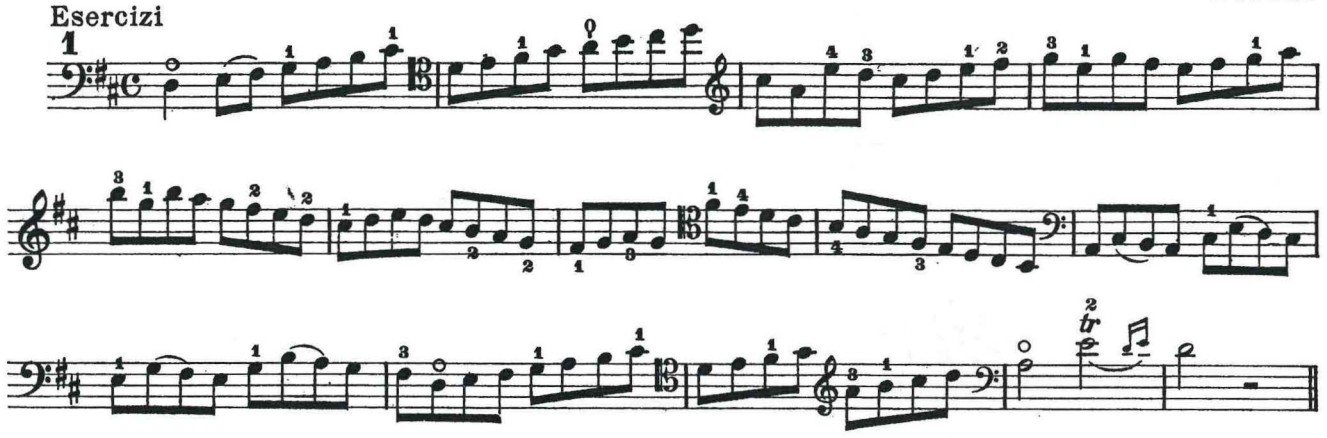

DUPORT

2

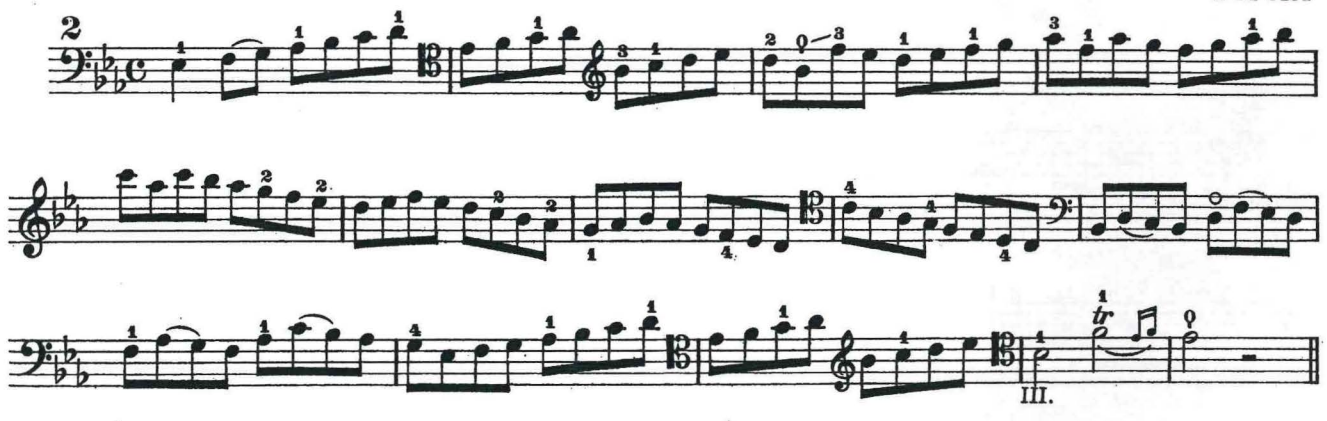

III.

DUPORT

3

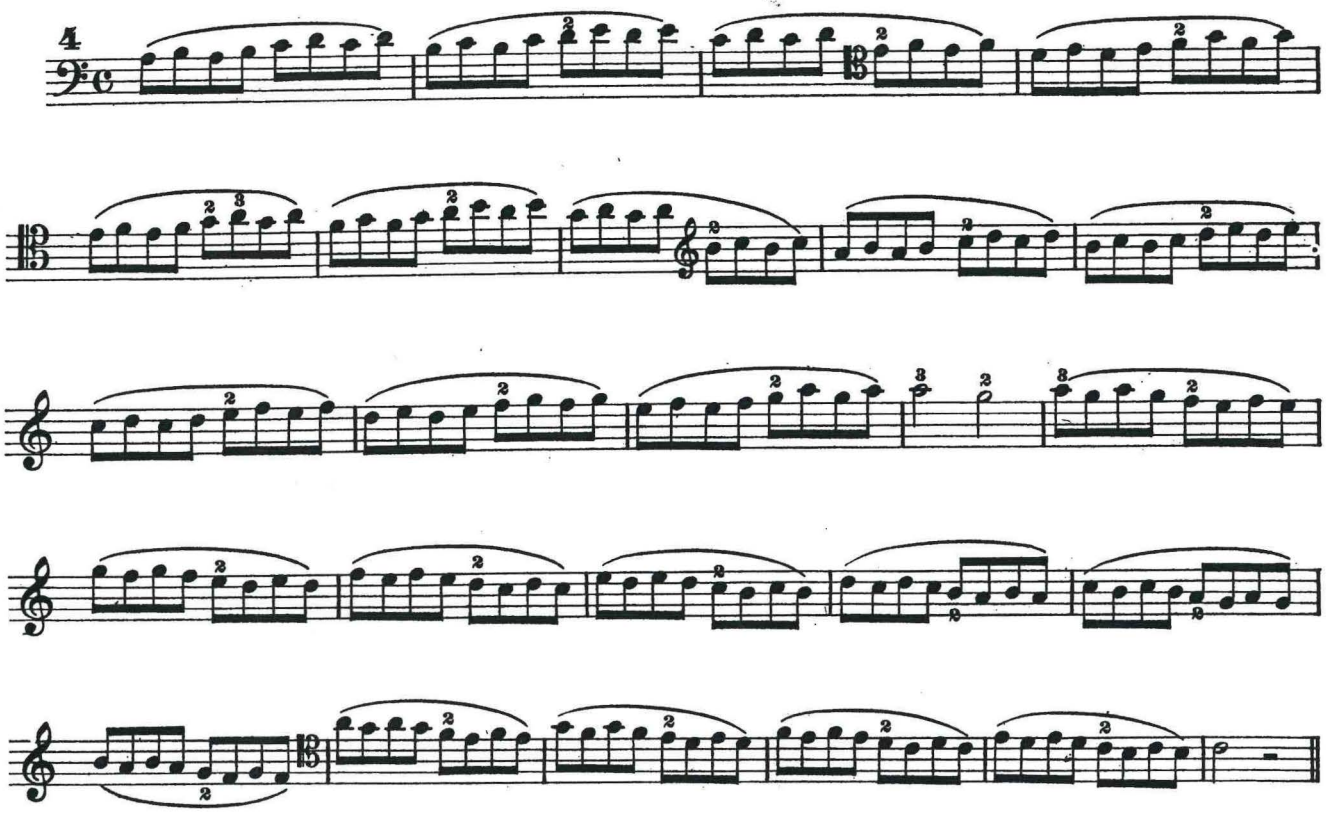

Lezione 133

DUPORT

Esercizi

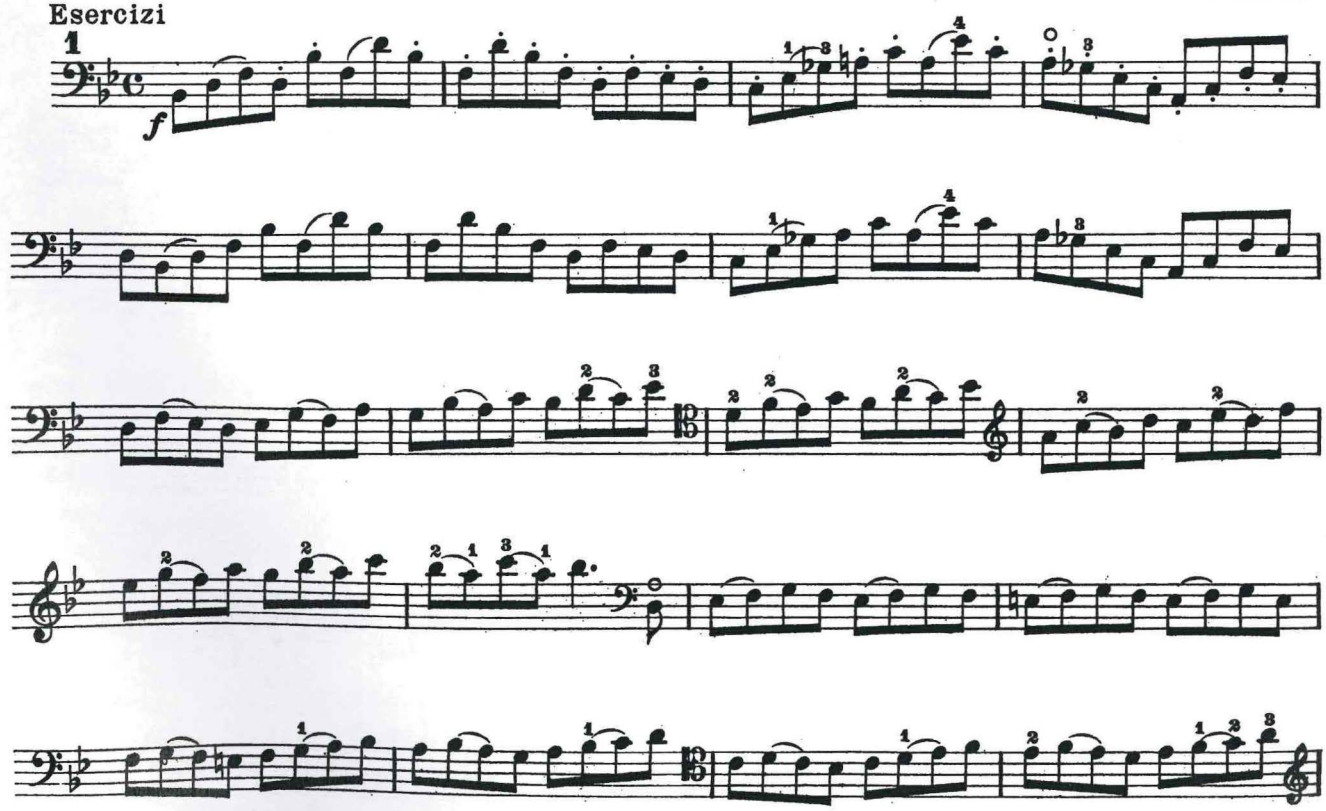

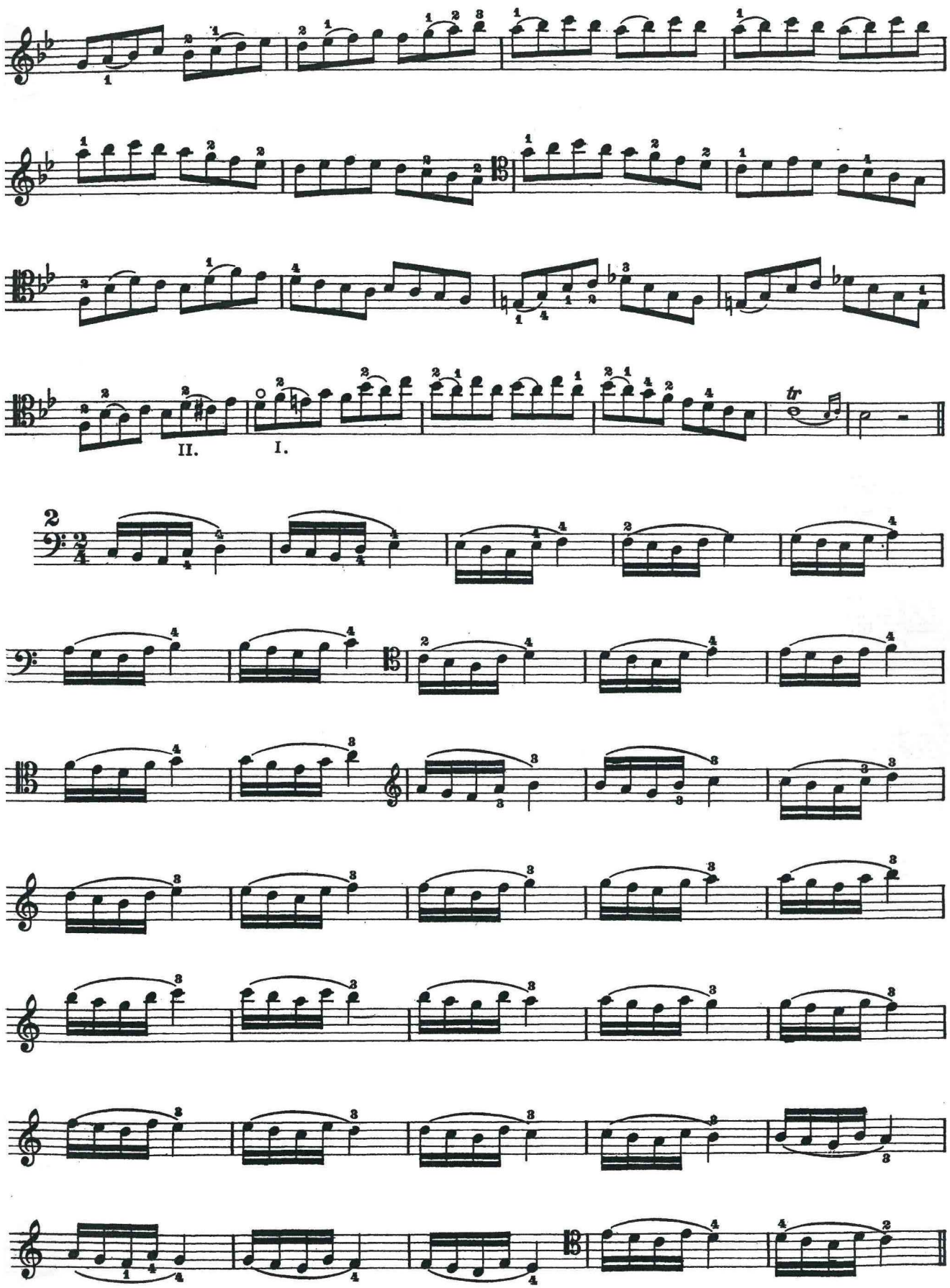
II.
I.
2

Lezione 134

DUPORT

Esercizi

1 Moderato

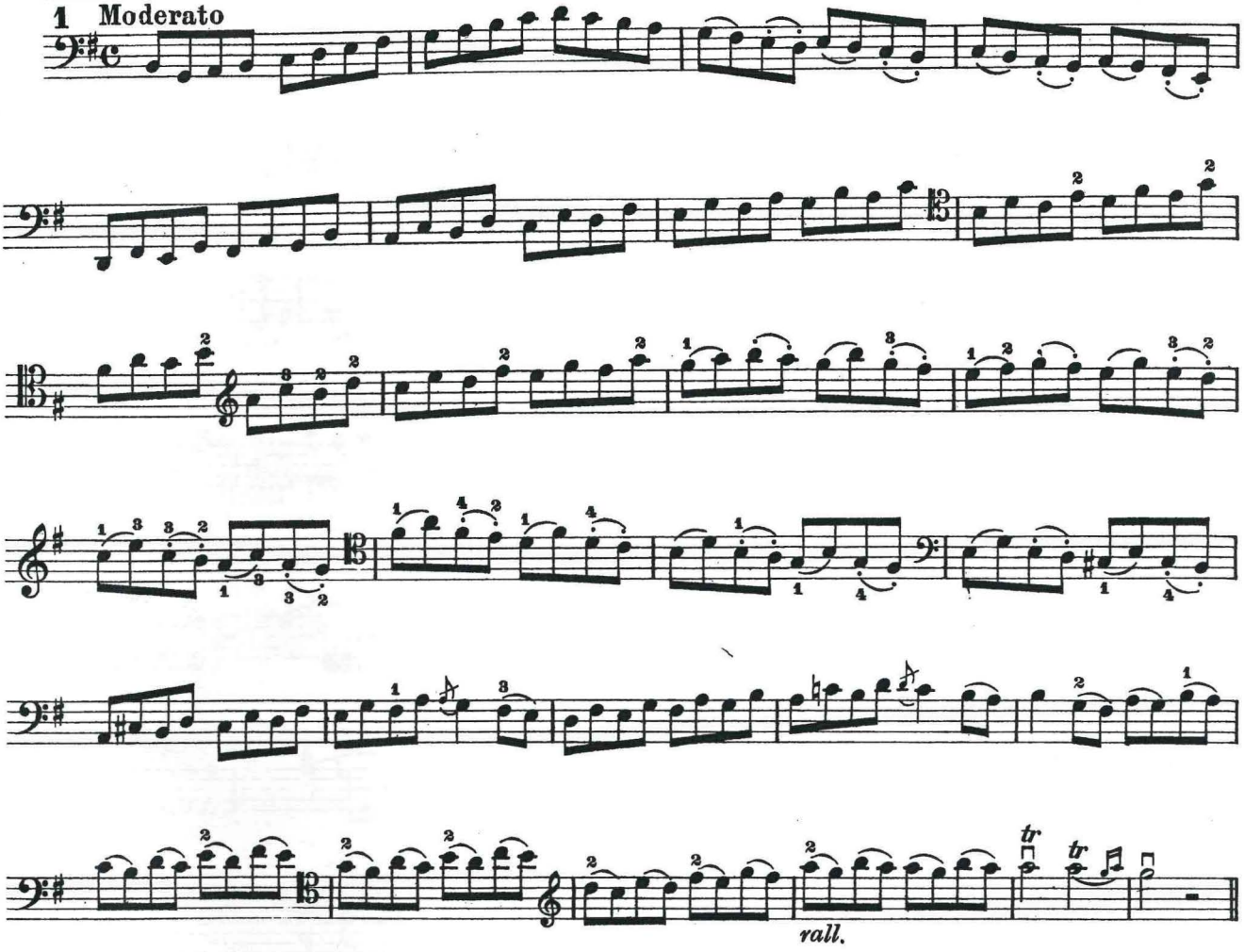

DUPORT

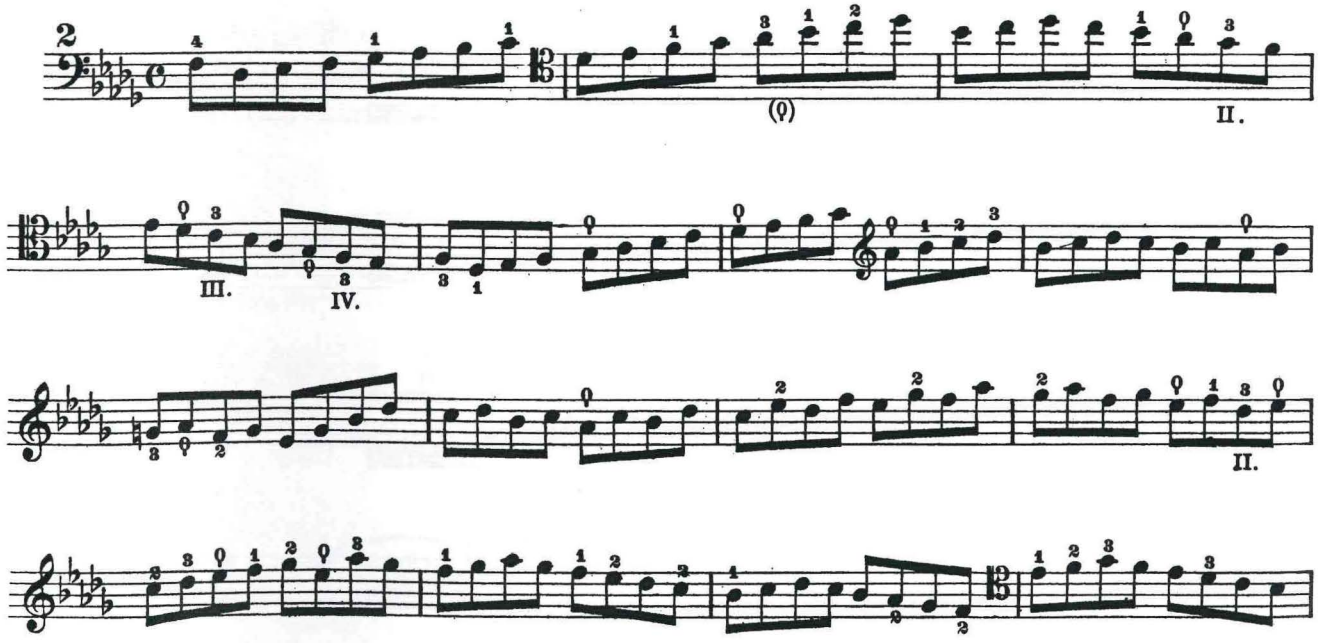

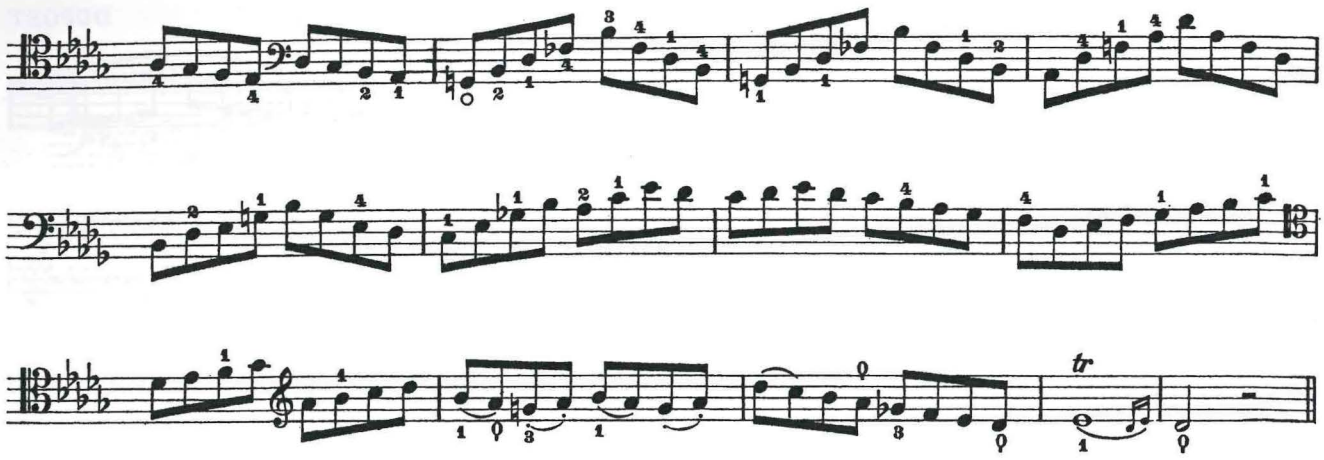

Lezione 135

DUPORT

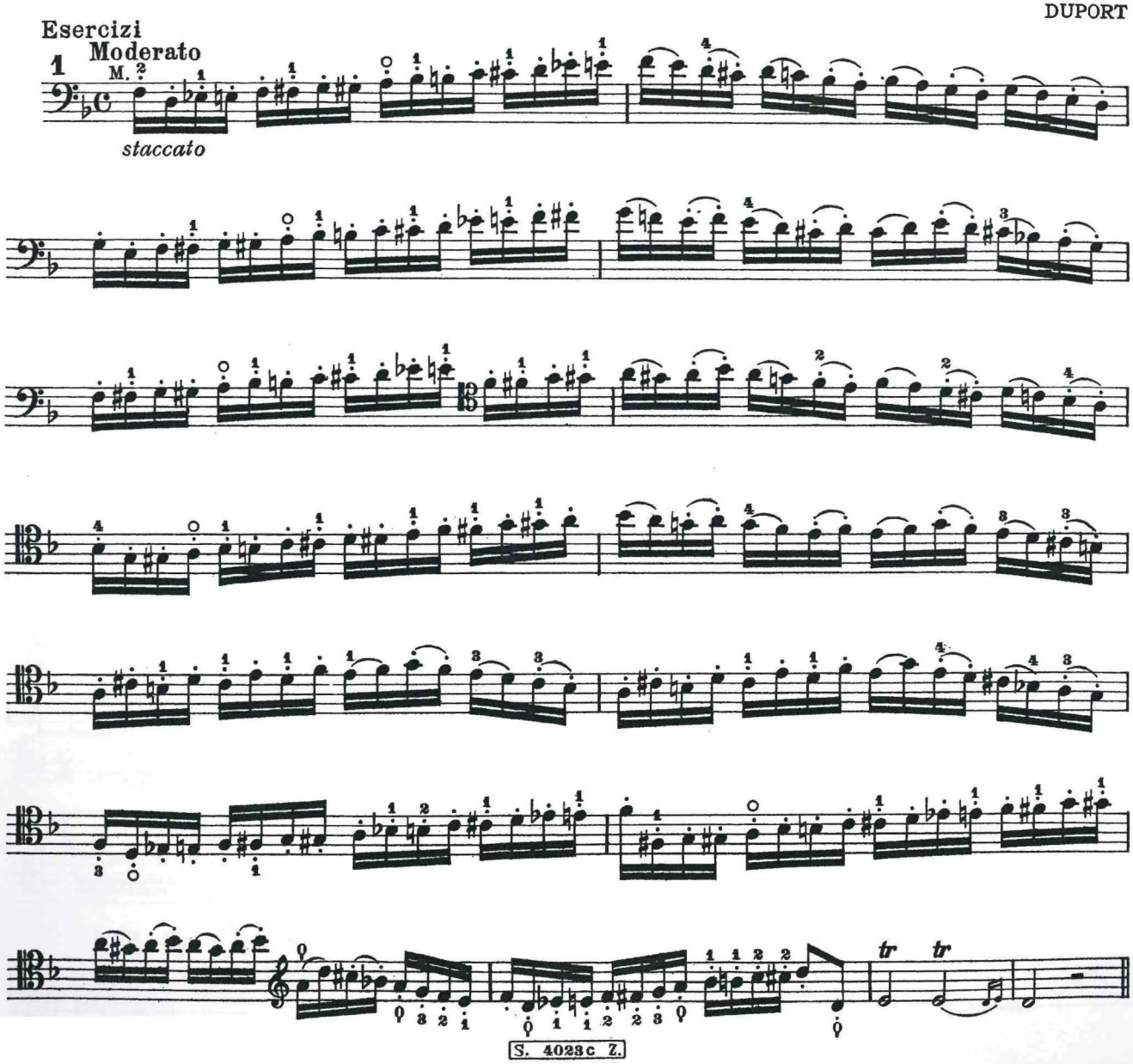

2 Mosso

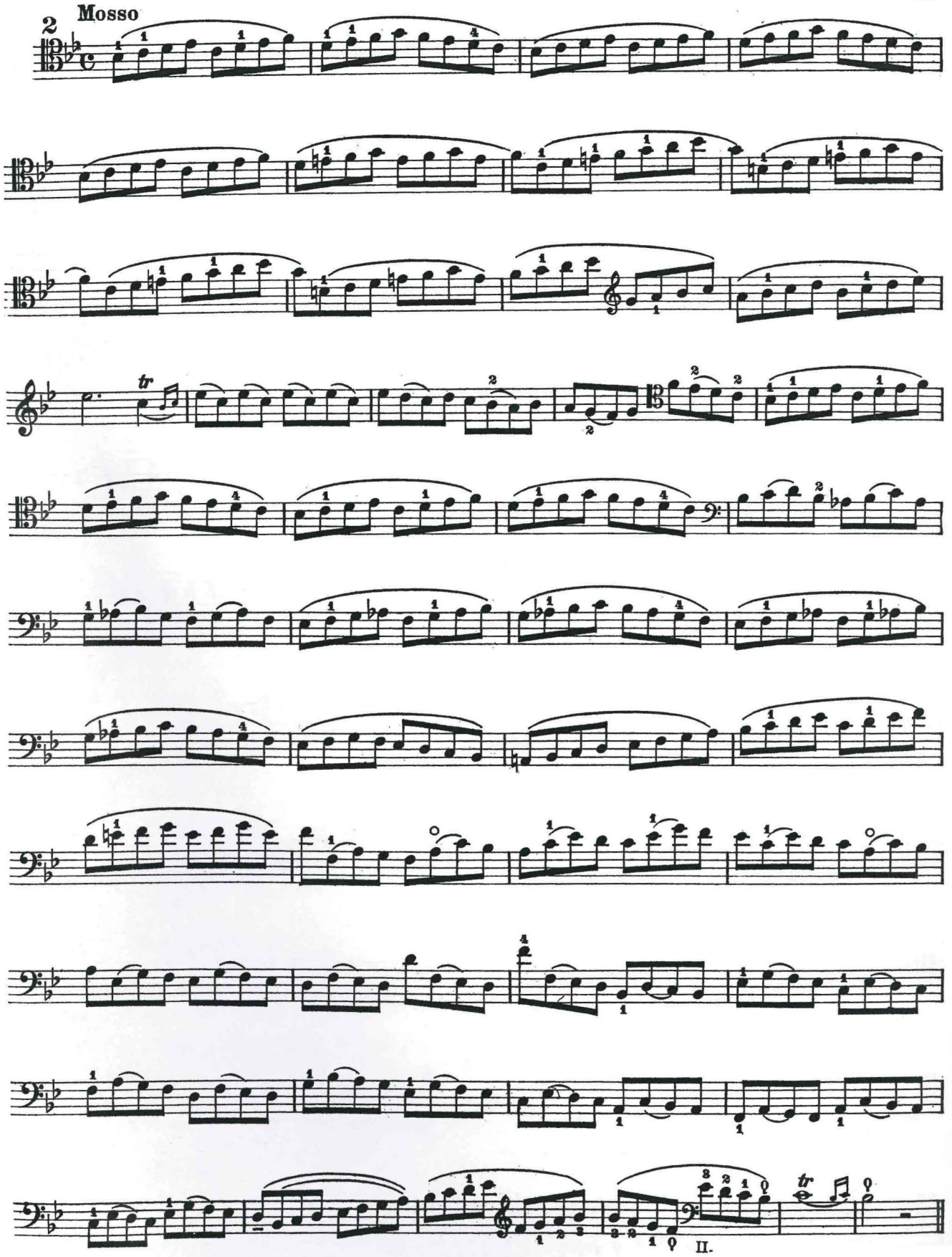

II.

Lezione 136

DUPORT

Esercizi

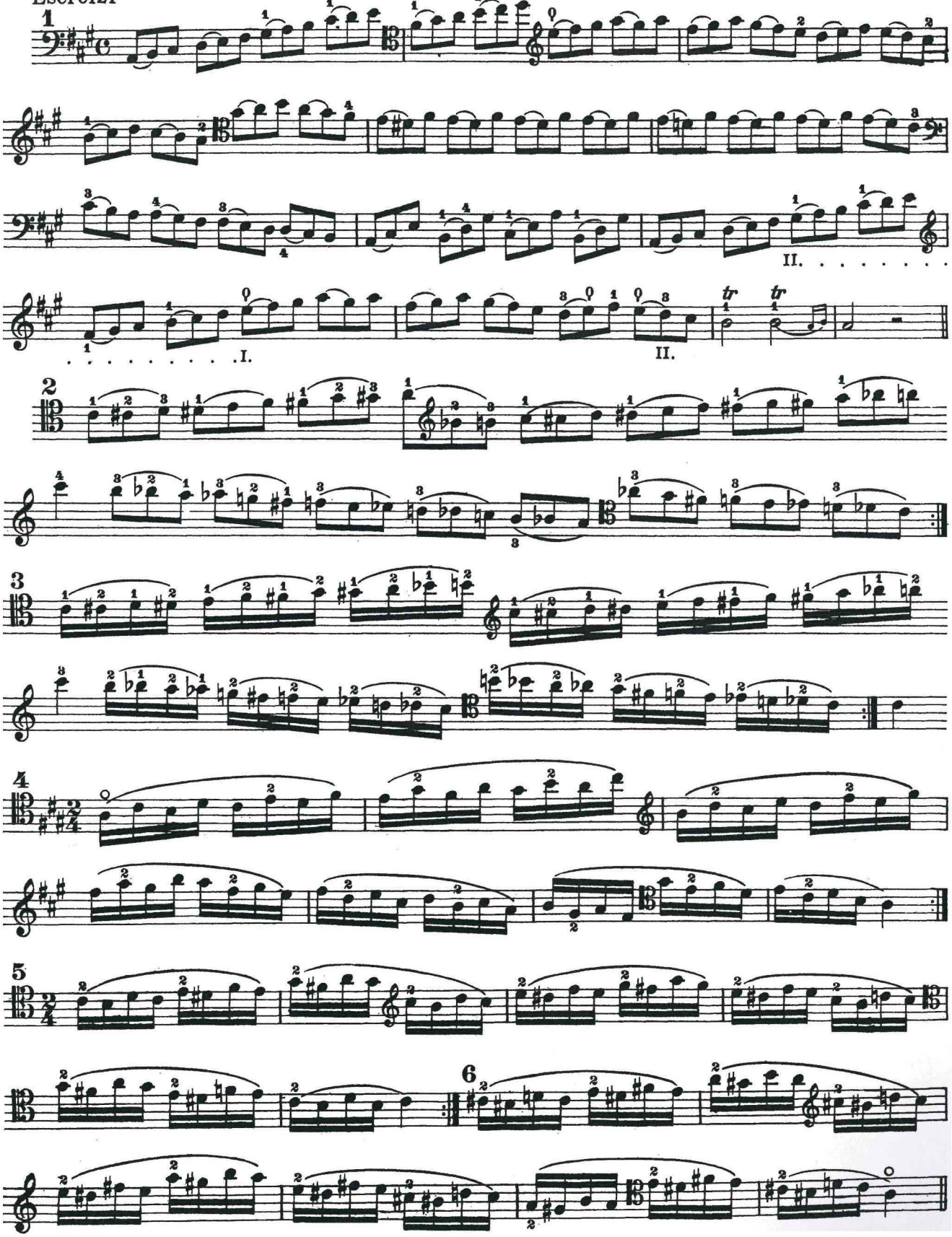

Nei casi simili all'esempio A il pollice appoggia su una sola corda

Esempio A

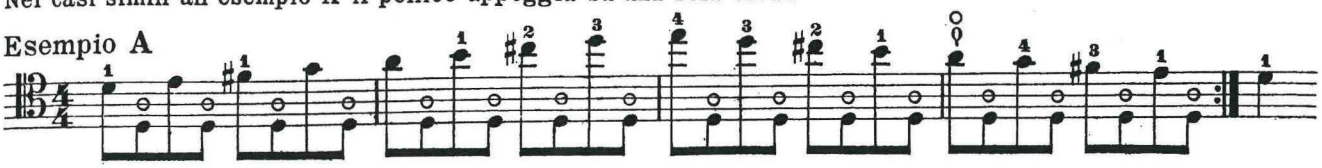

Gli esempi B-C dimostrano che per eseguire col capotasto due note su due corde vicine e formanti fra loro una quinta diminuita, lo spostamento del pollice (⟶) deve avvenire a mezzo di uno striscio durante la nota che precede il nuovo impiego del capotasto.

Esempio B

Esempio C

Nella posizione di capotasto sara opportuno, in caso di possibilità, eseguire l'intervallo di 5ª con due dita vicine messe a livello (es. D ⌐¬) Il dito numericamente superiore deve trovarsi sulla corda più acuta. Si può anche effettuare il ravvicinamento delle due corde (es. E) con una delle dita rimaste libere. (⟶)

Esempio D

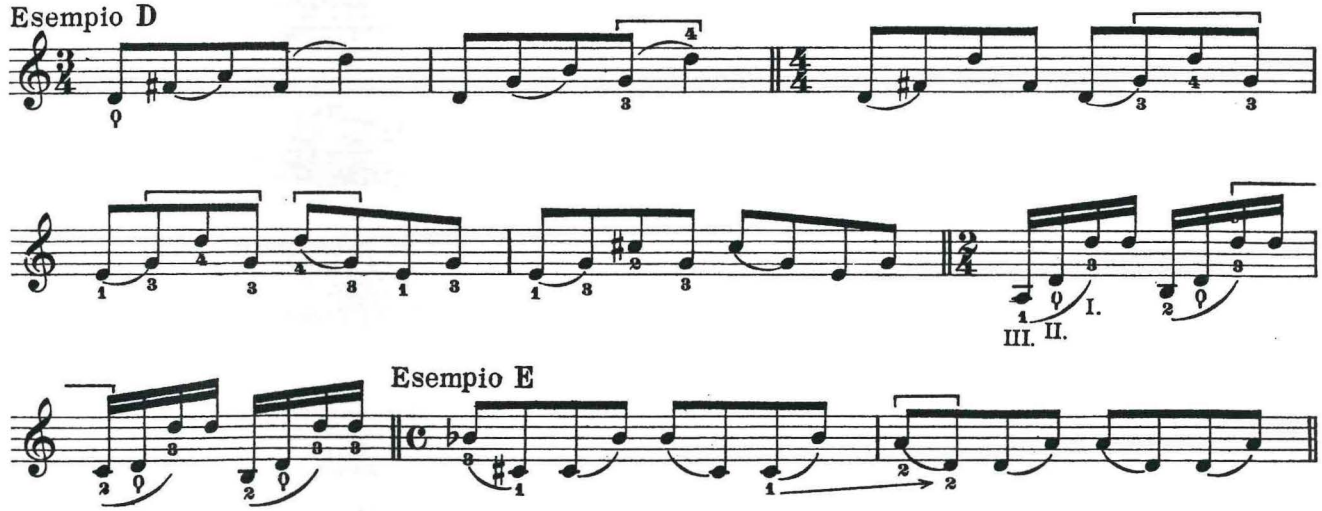

Esempio E

Esercizi

1

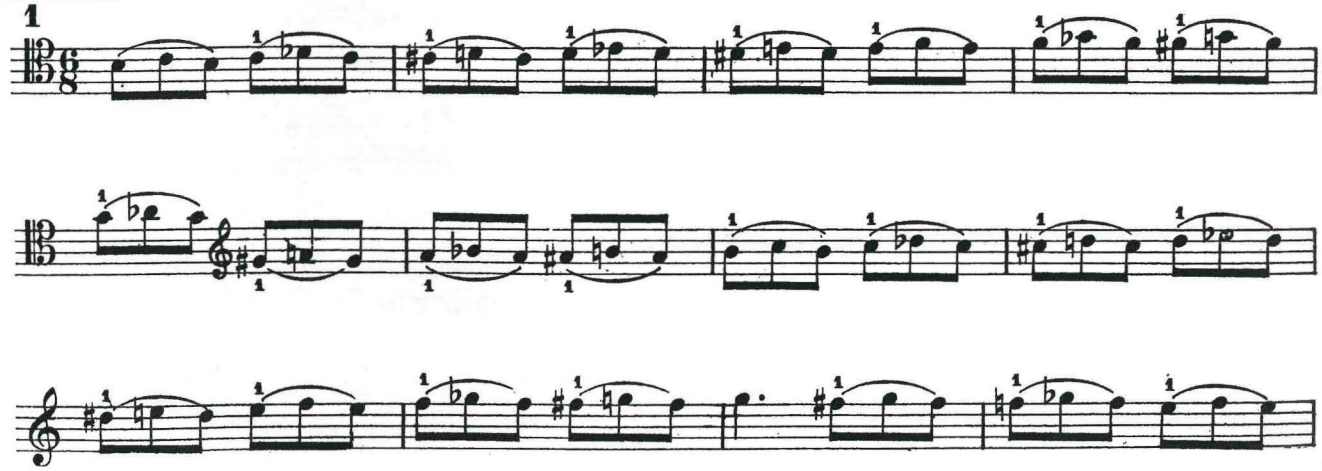

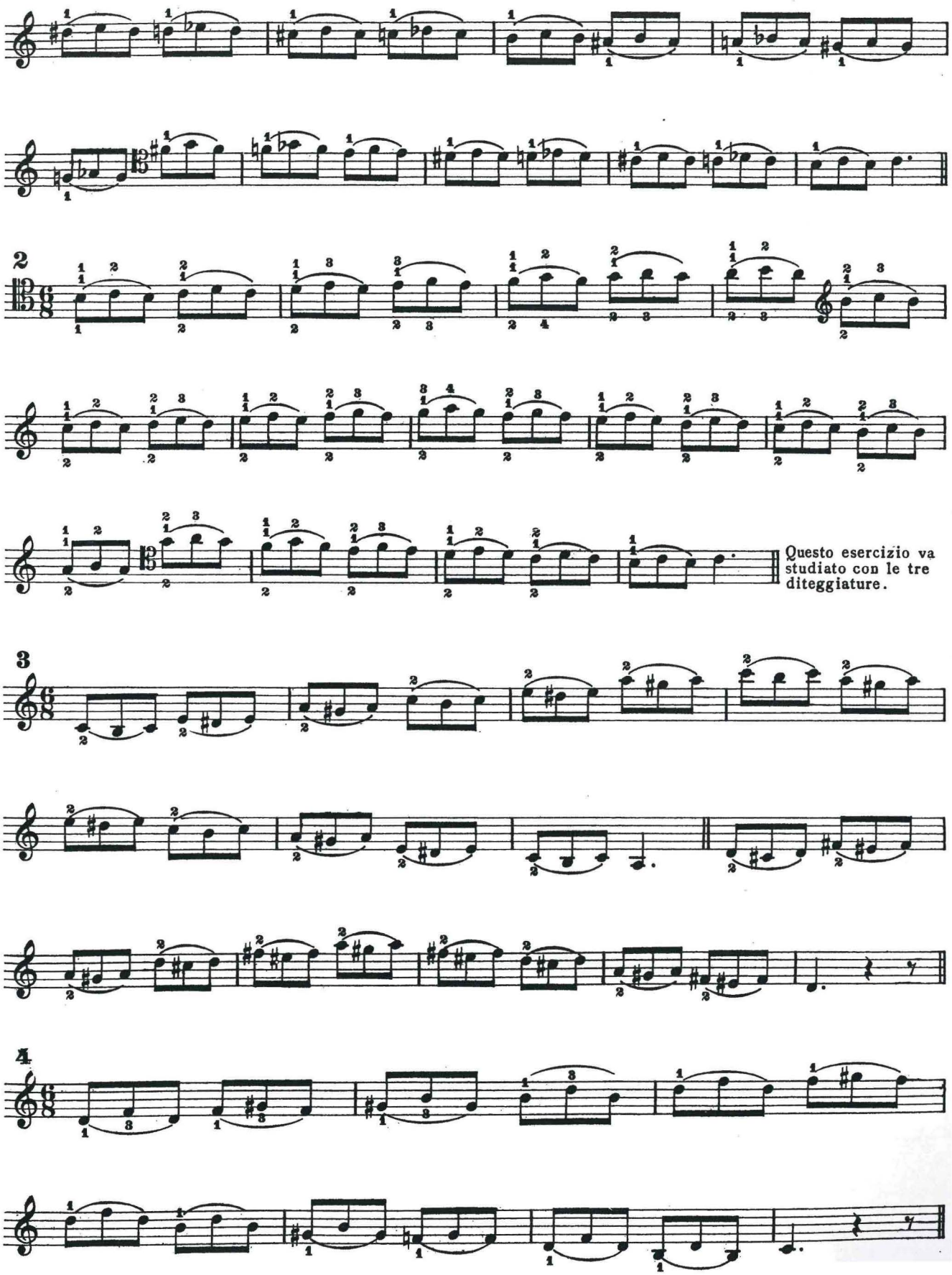
2
3
4
Questo esercizio va studiato con le tre diteggiature.

Lezione 137

Studio

Moderato

S. LEE

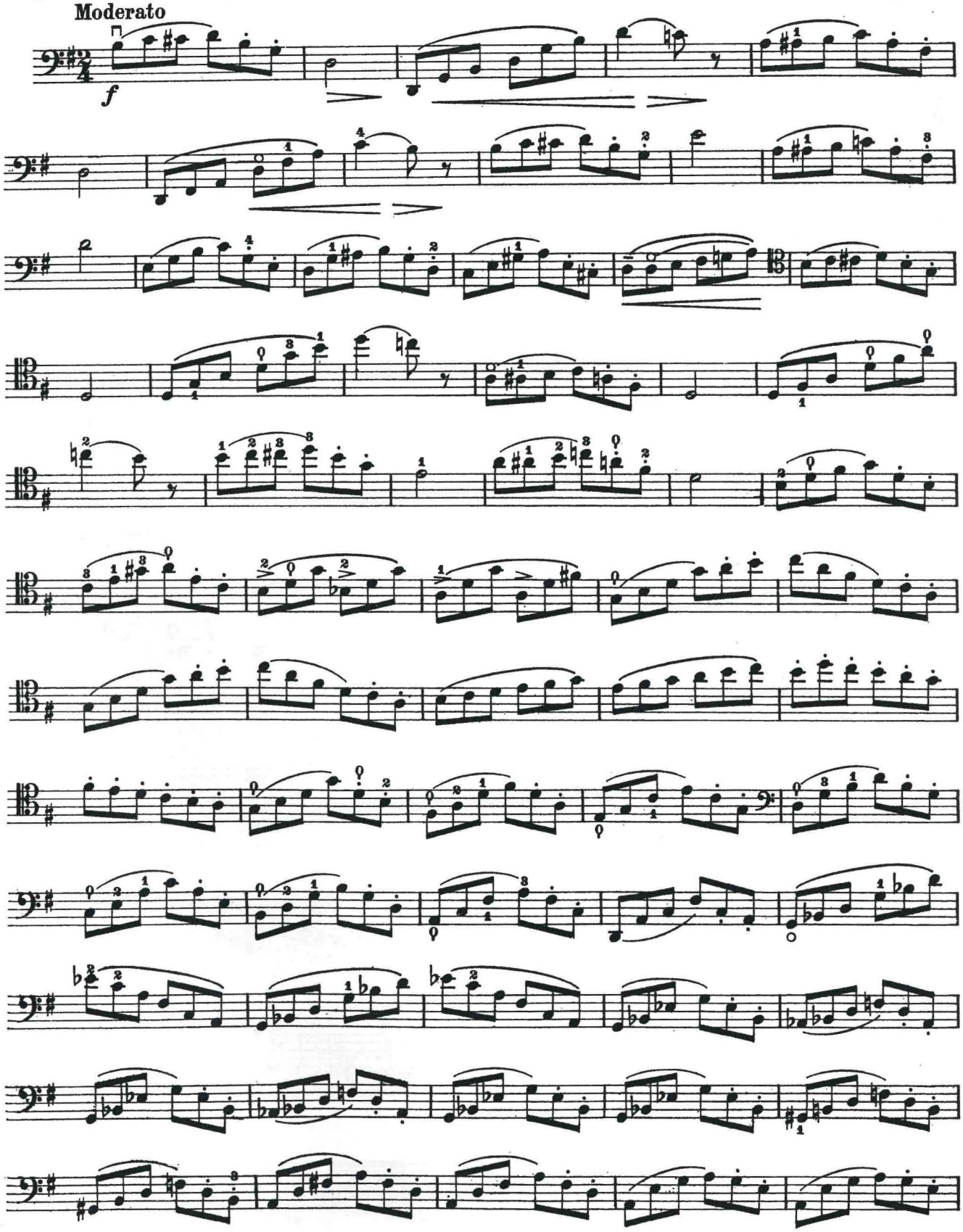

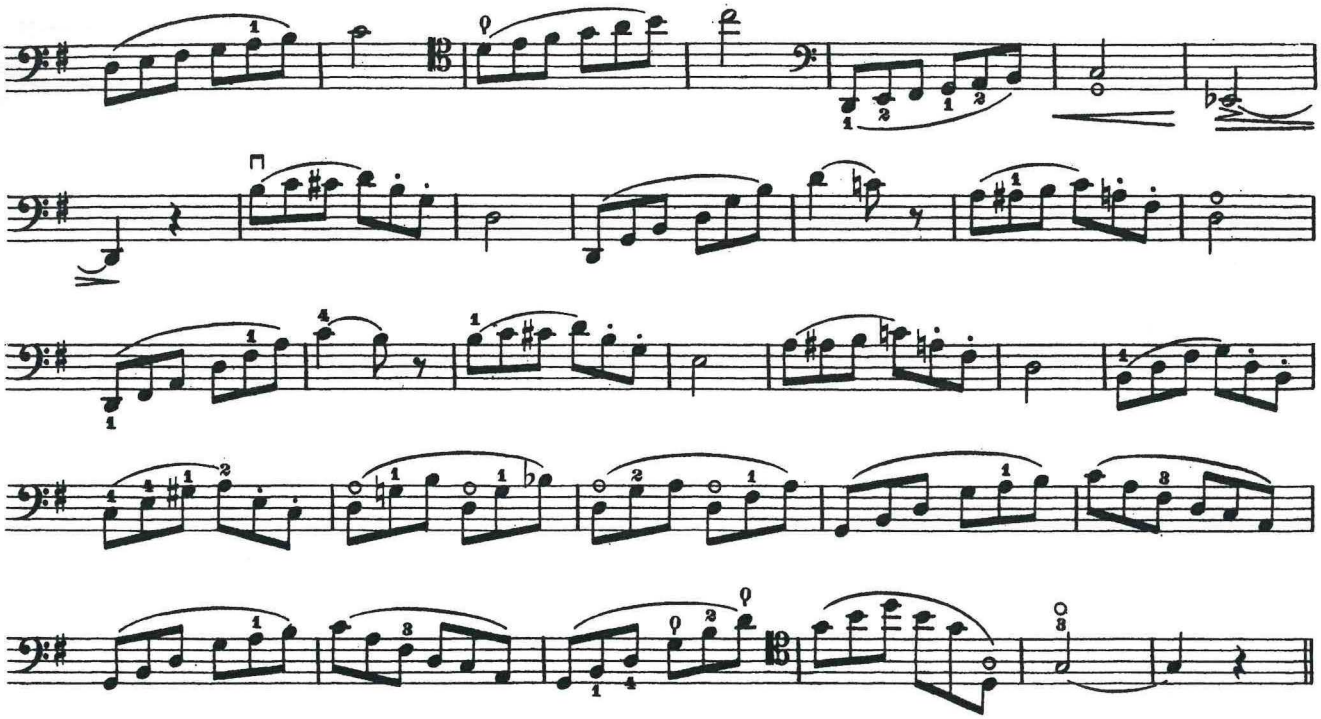

Lezione 138

ESERCIZI

per l'estensione nelle posizioni di Capotasto

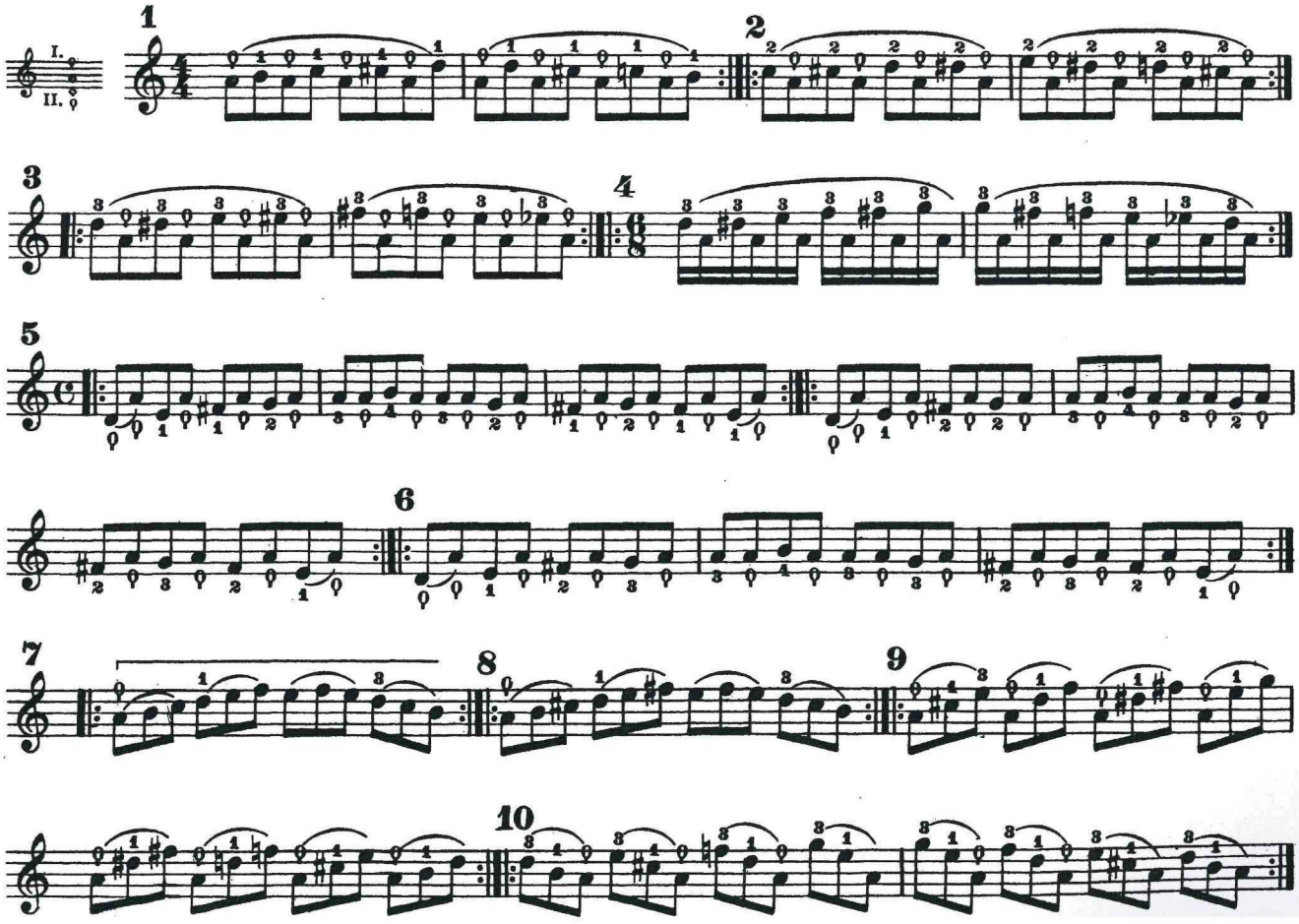

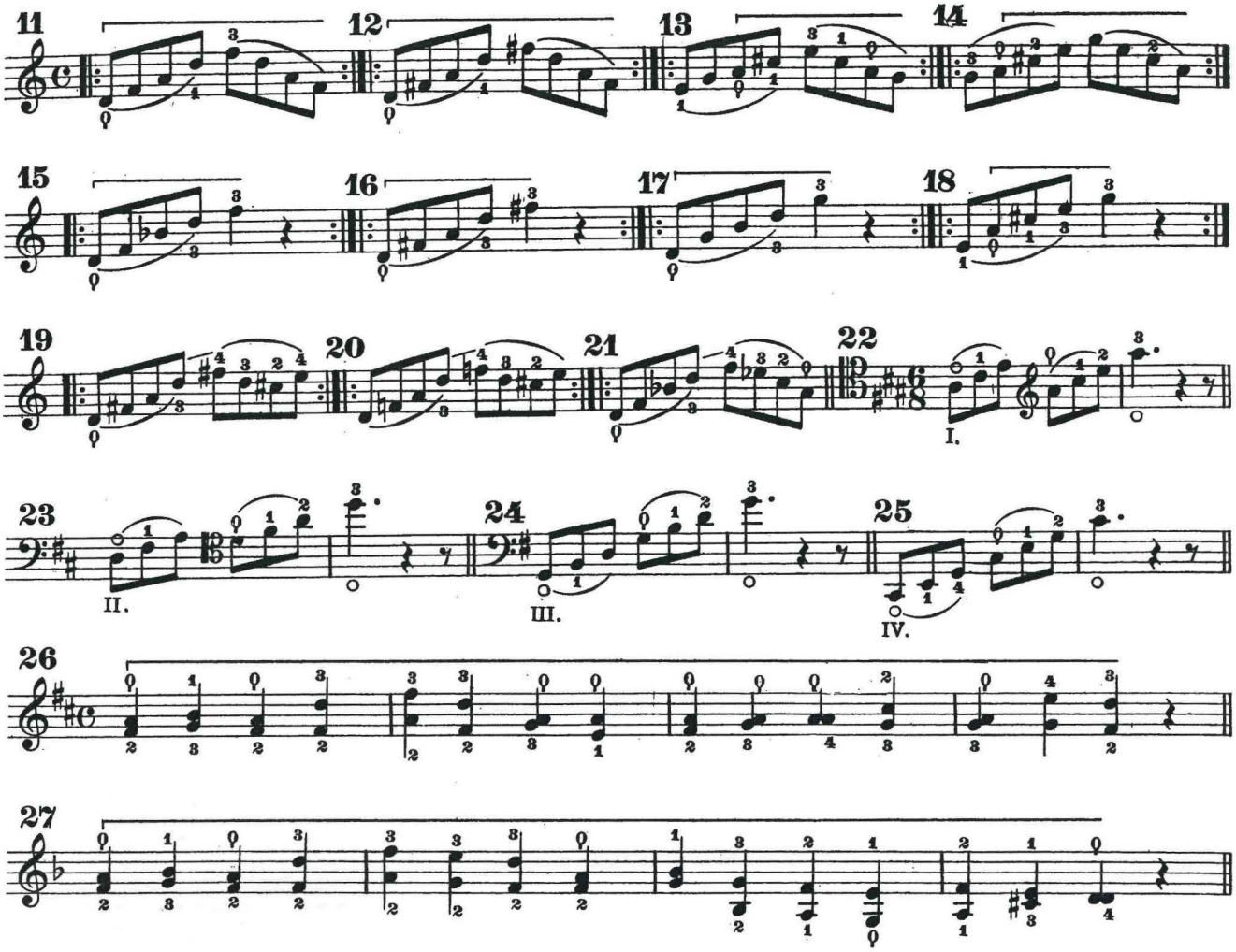

ESERCIZI

(Per abituarsi nei cambiamenti di posizione, a non muovere il dito dalla nota di partenza se non si è preparato quello della nota d'arrivo.)

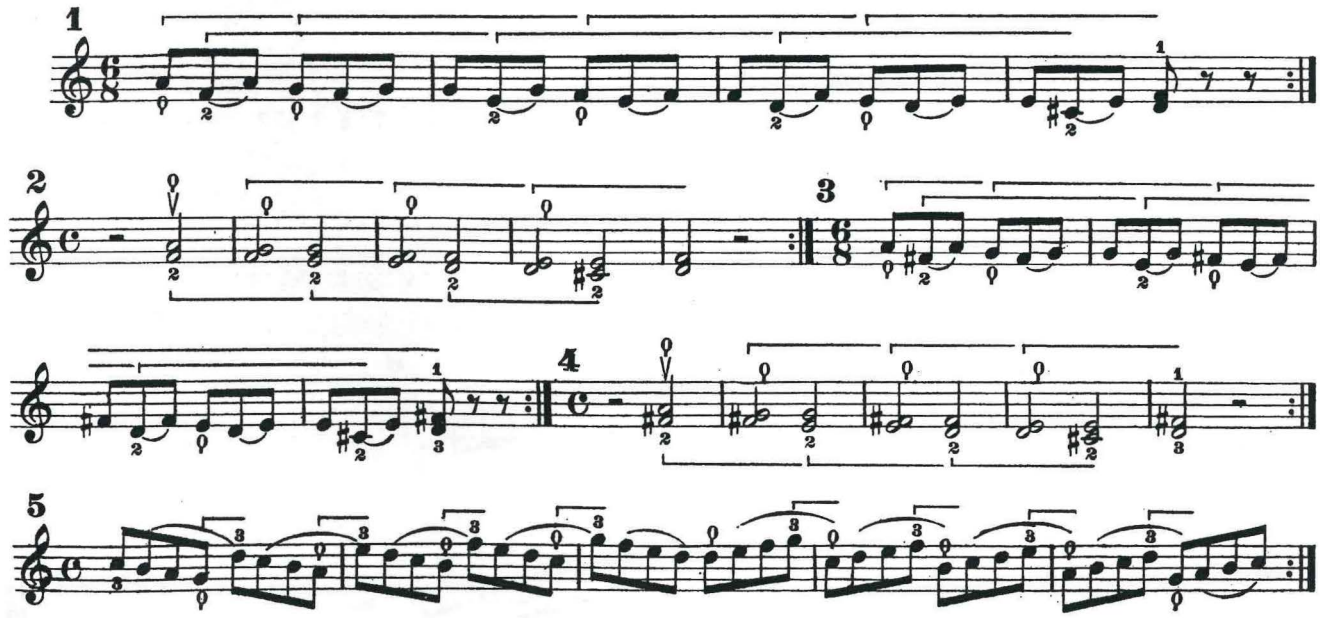

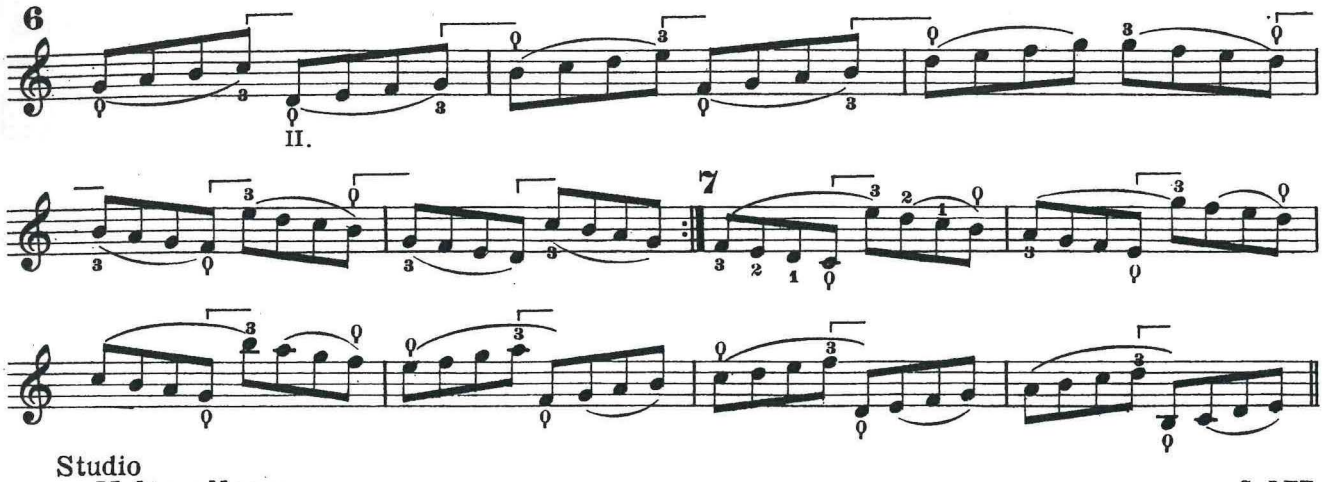

Studio

Molto allegro

S. LEE

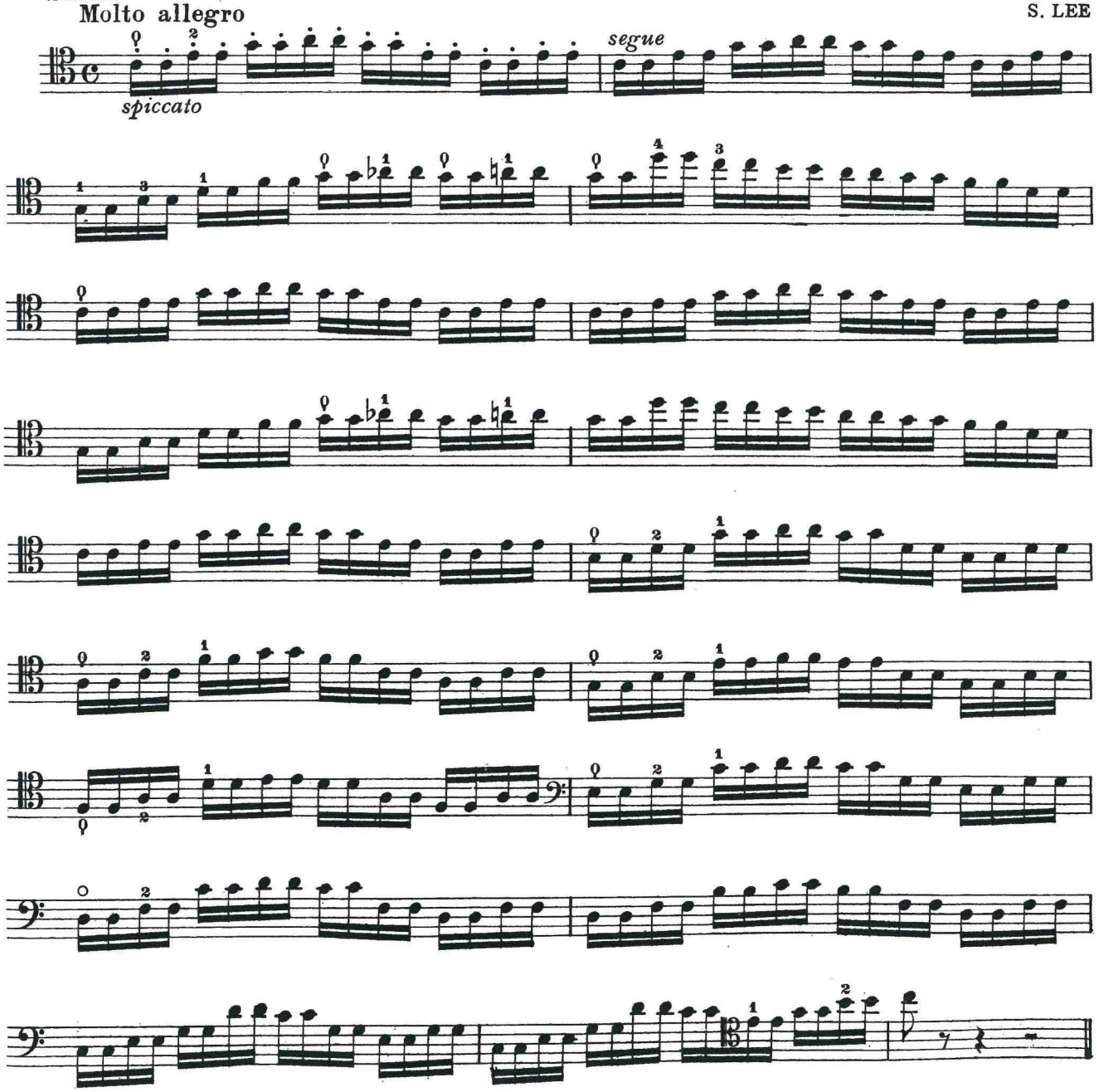

Lezione 139

Do magg.

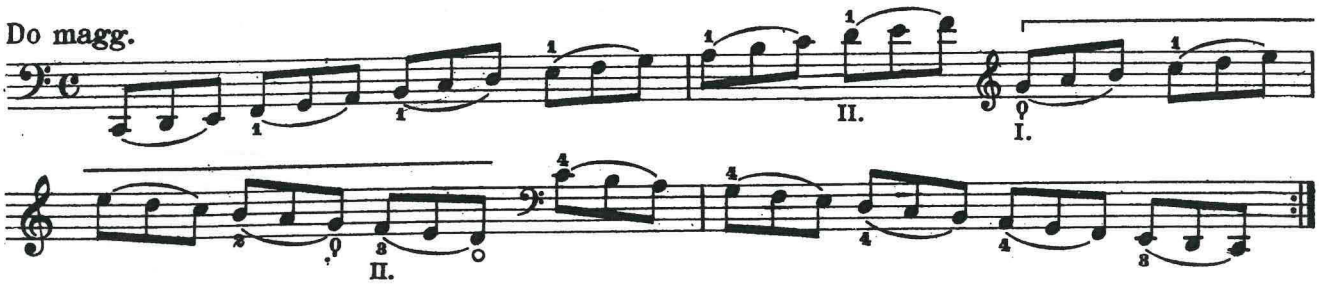

Re ♭ magg.

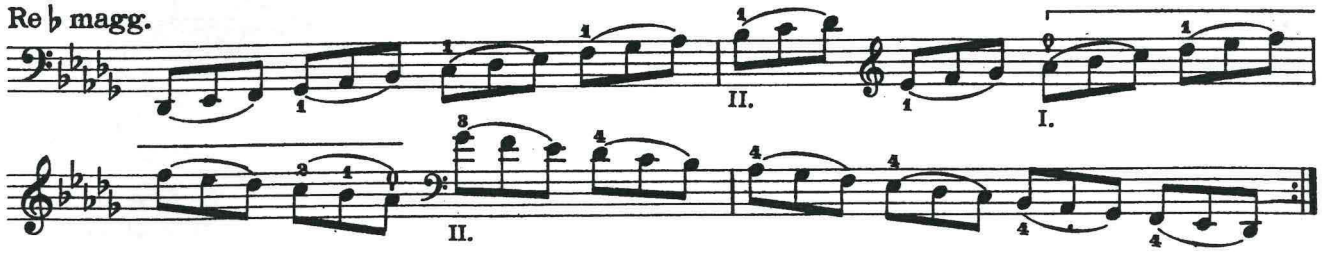

Re magg.

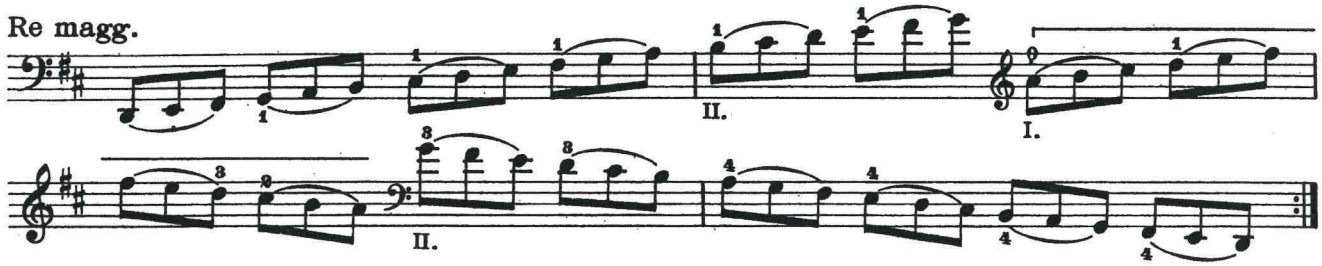

Mi ♭ magg.

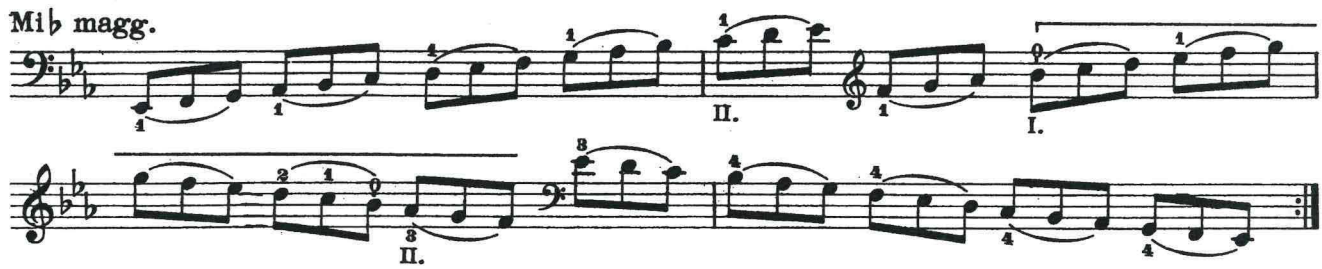

Mi magg.

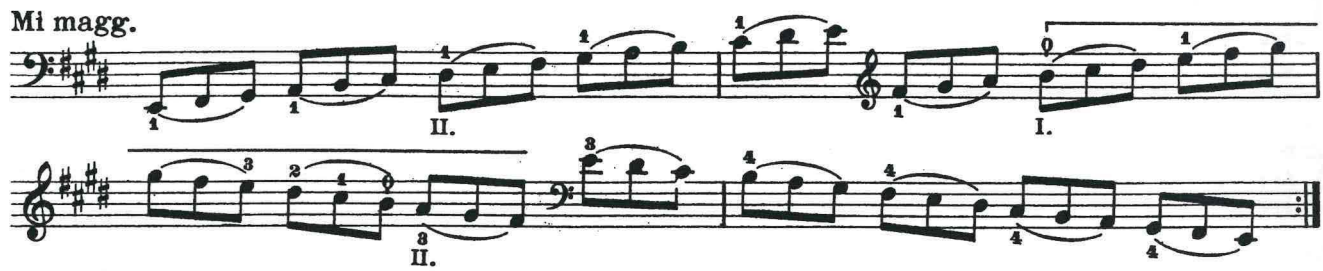

Fa magg.

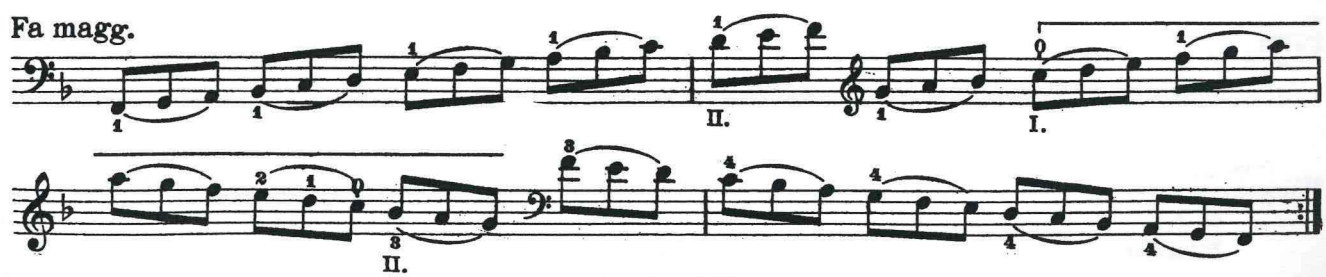

Sol ♭ magg.

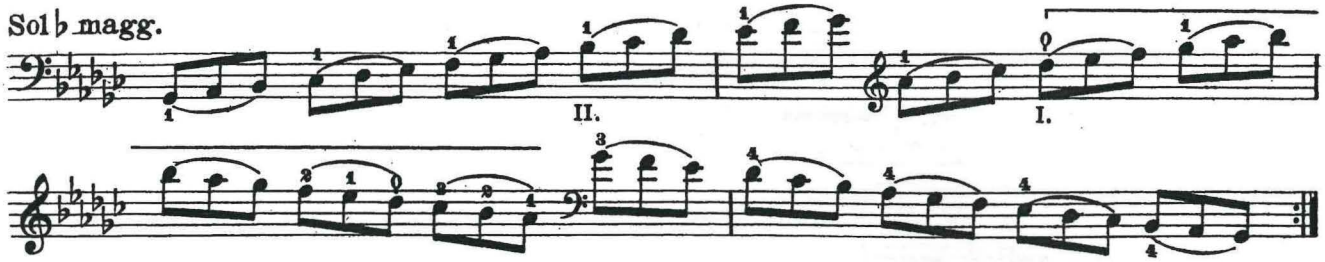

Sol magg.

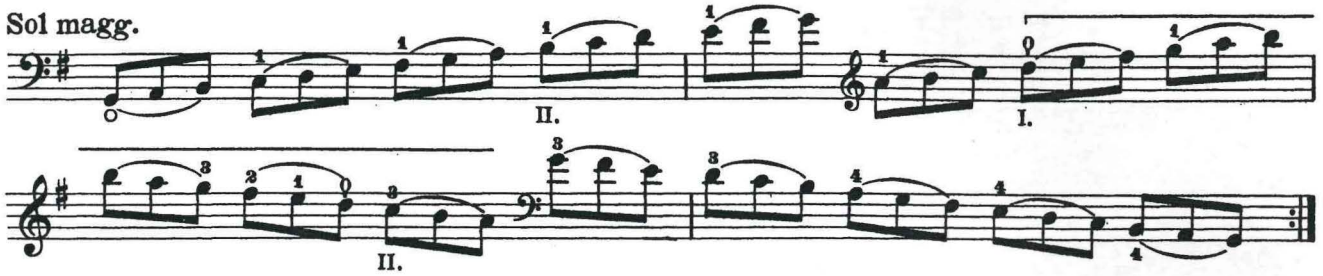

La ♭ magg.

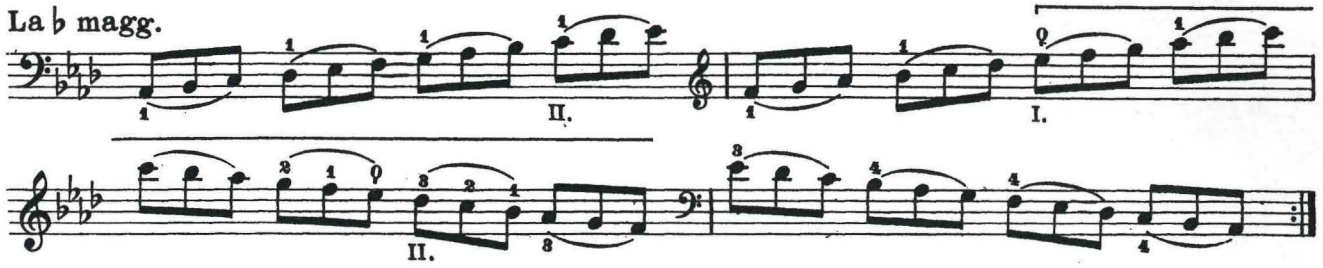

La magg.

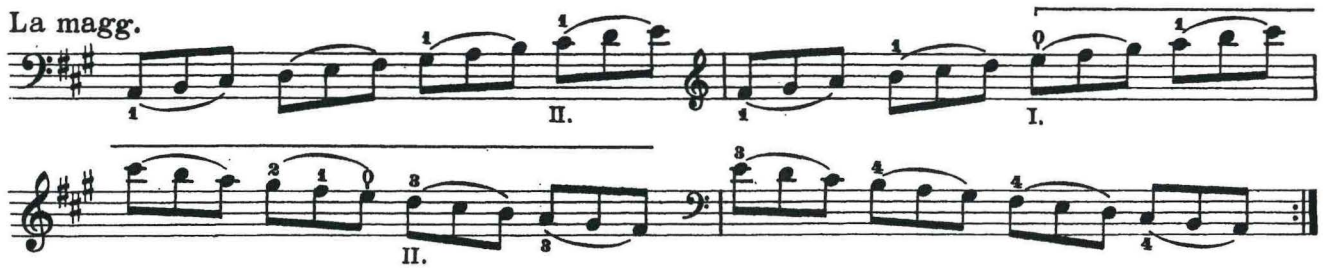

Si ♭ magg.

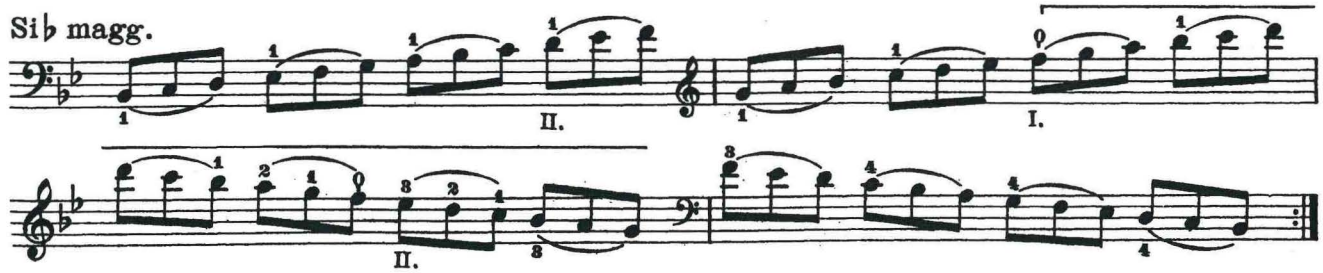

Si magg.

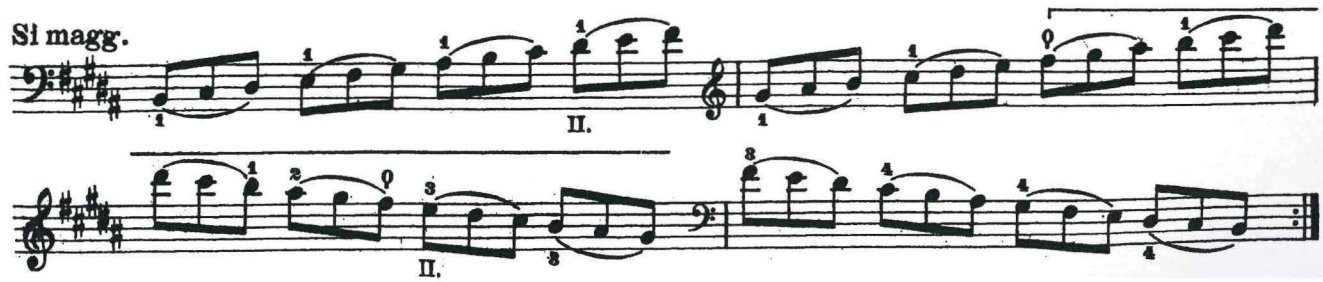

Esercizi

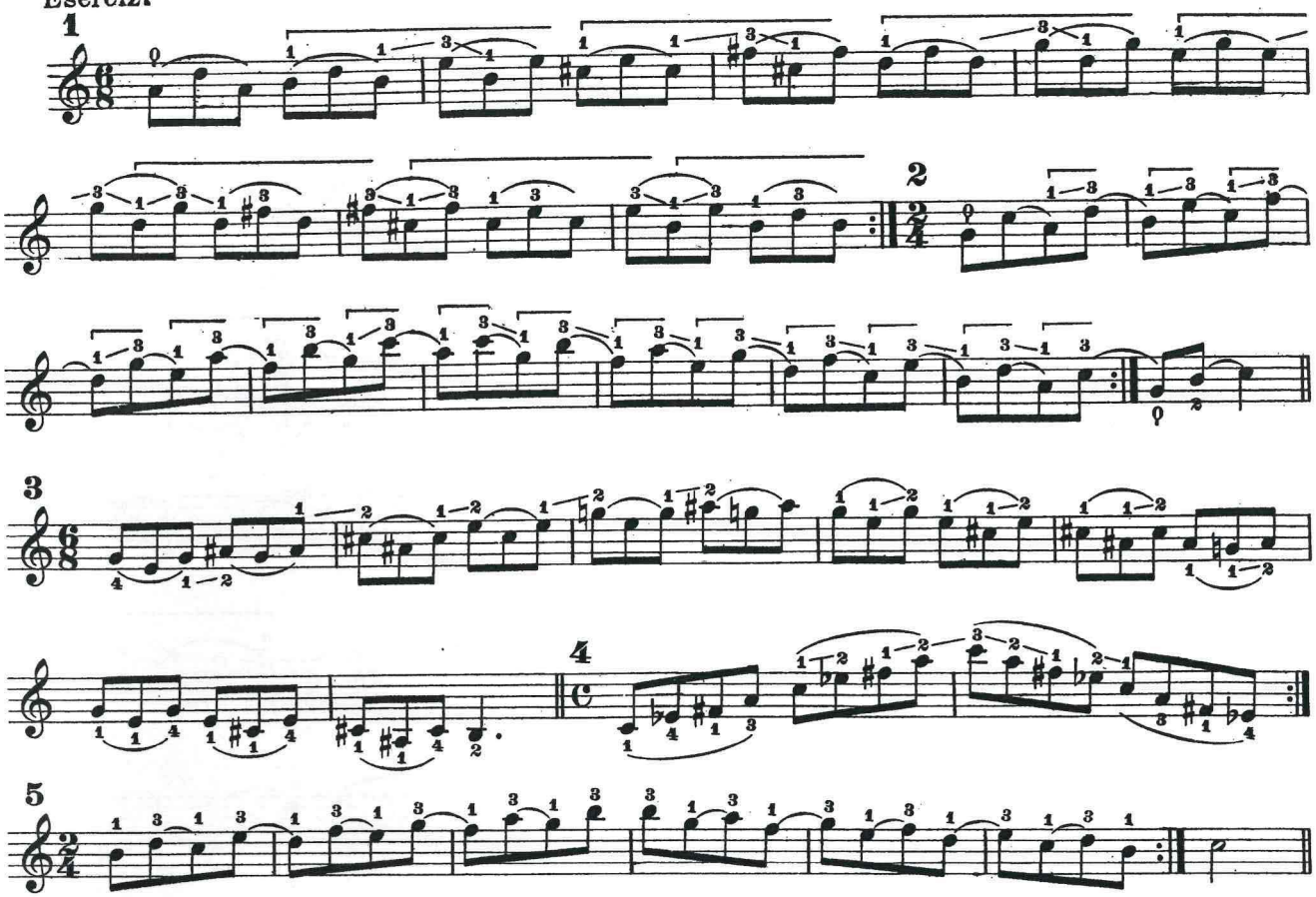

Lezione 140

Studio

Largamente

S. LEE

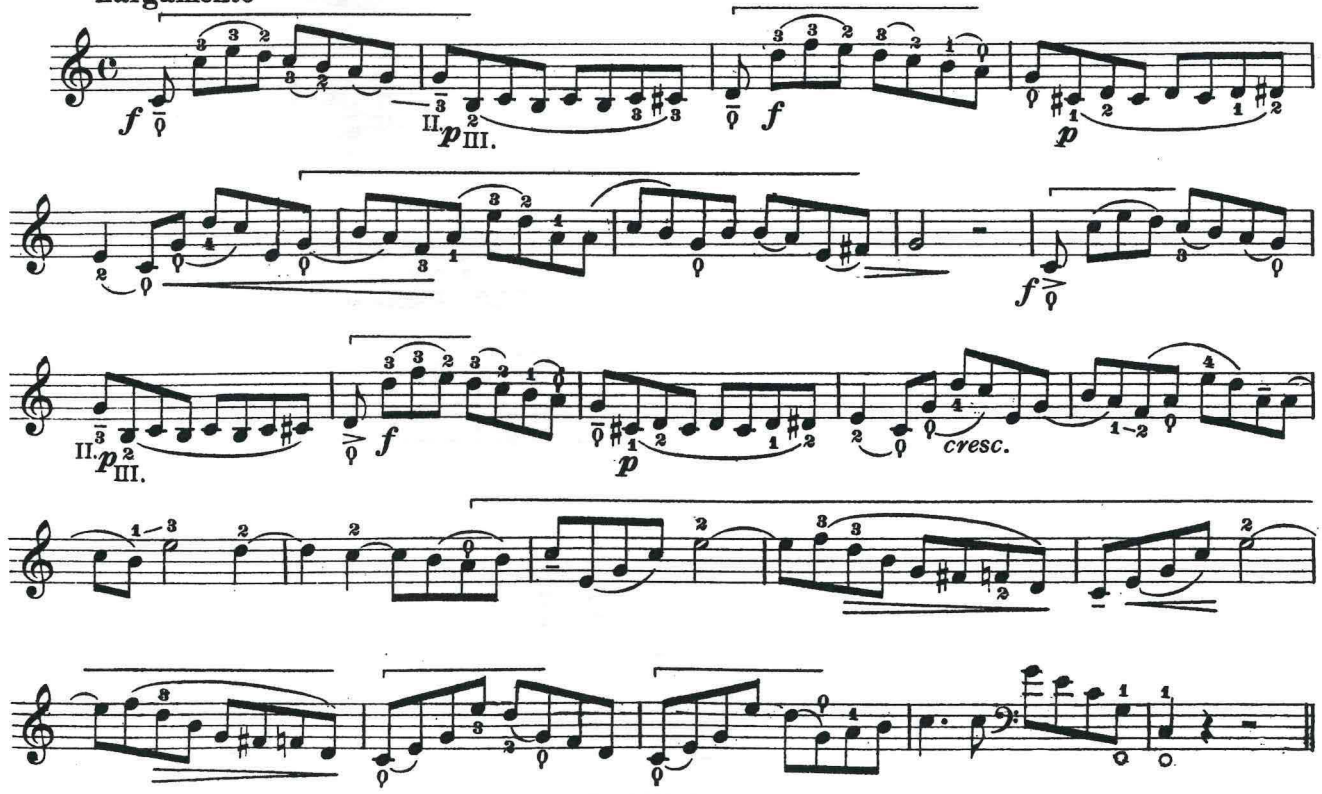

ESERCIZI A CAPOTASTO FERMO

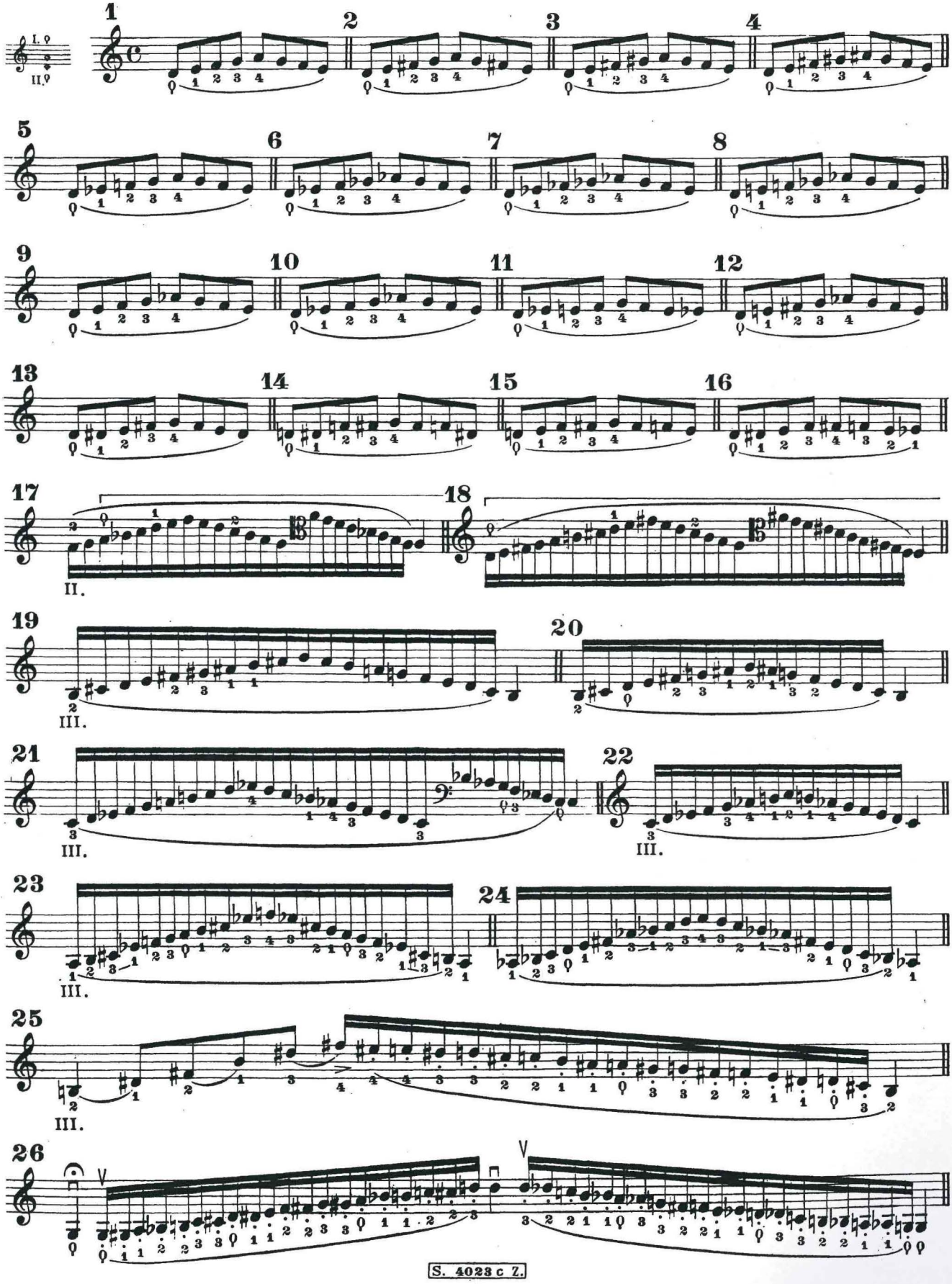

Lezione 141

S. LEE

Studio

Agitato

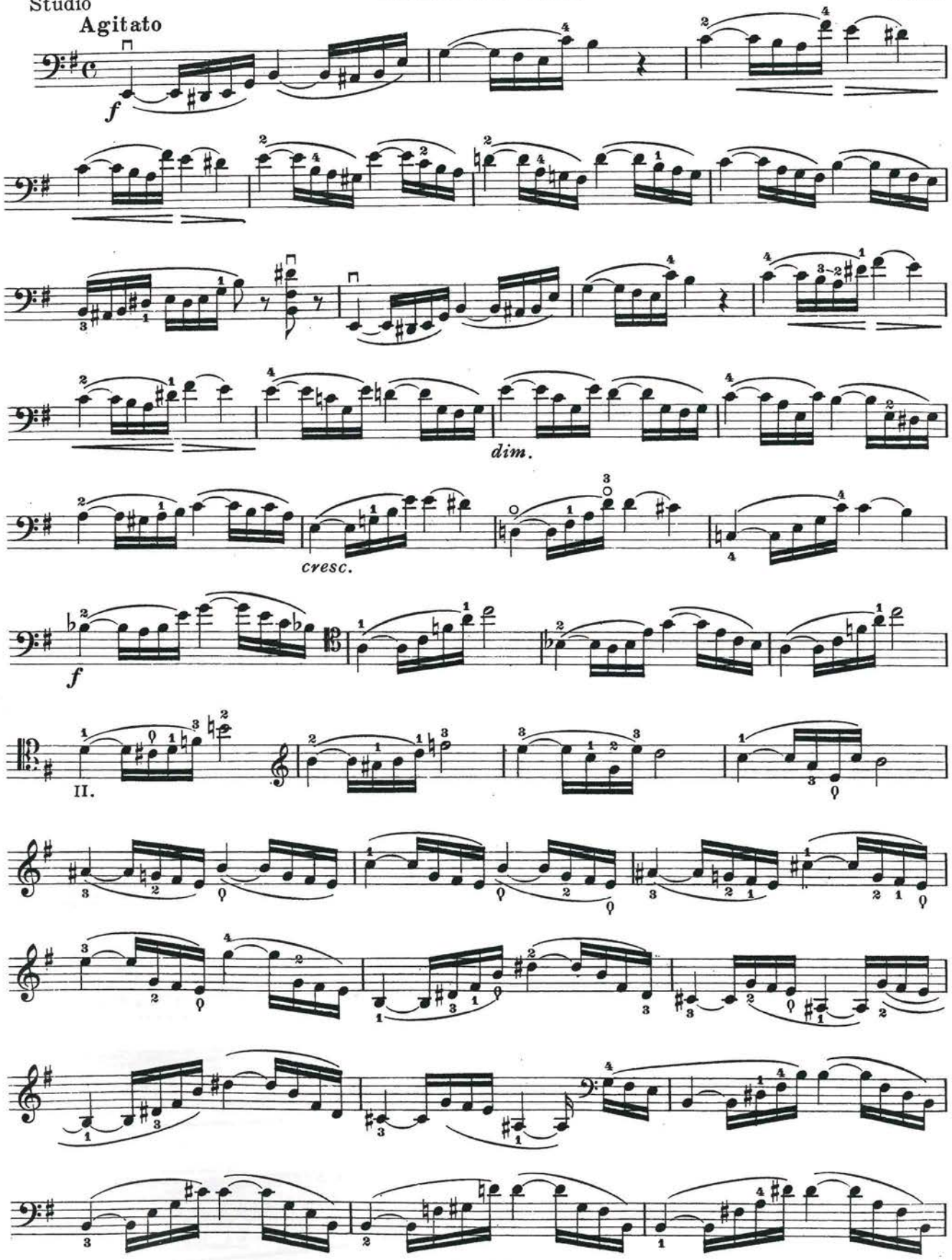

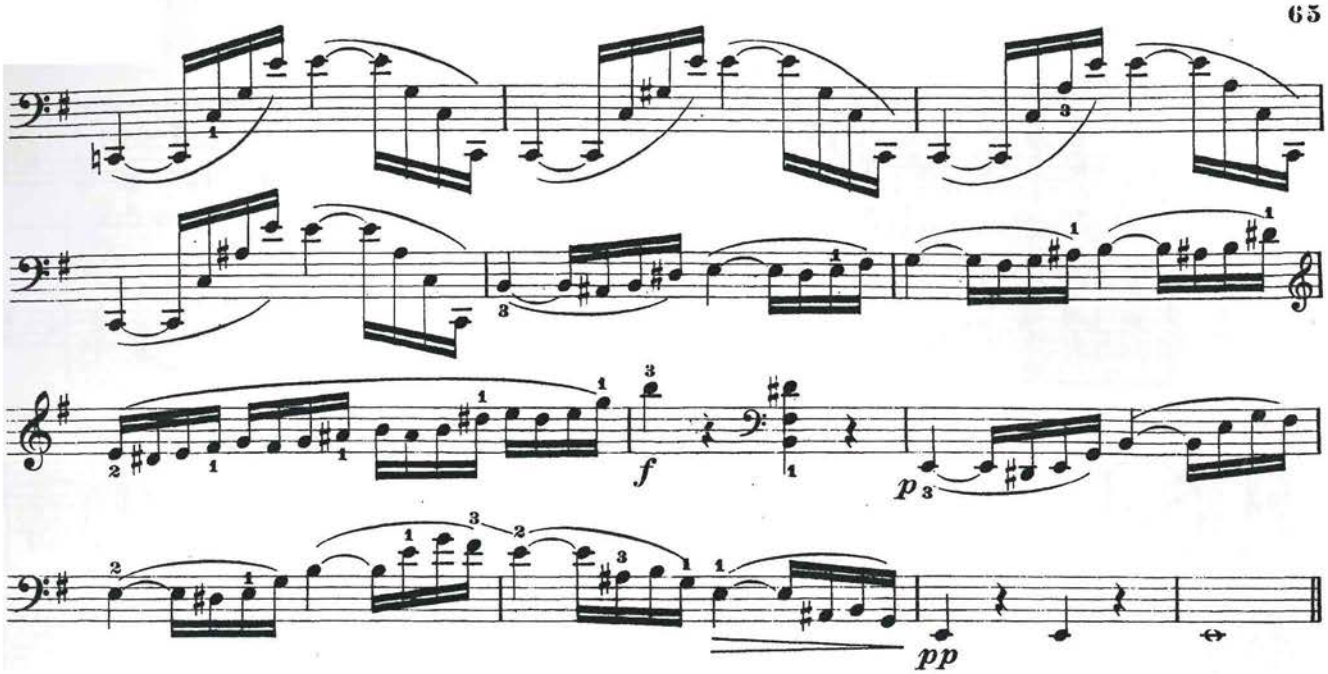

Lezione 142

ARMONICI NATURALI

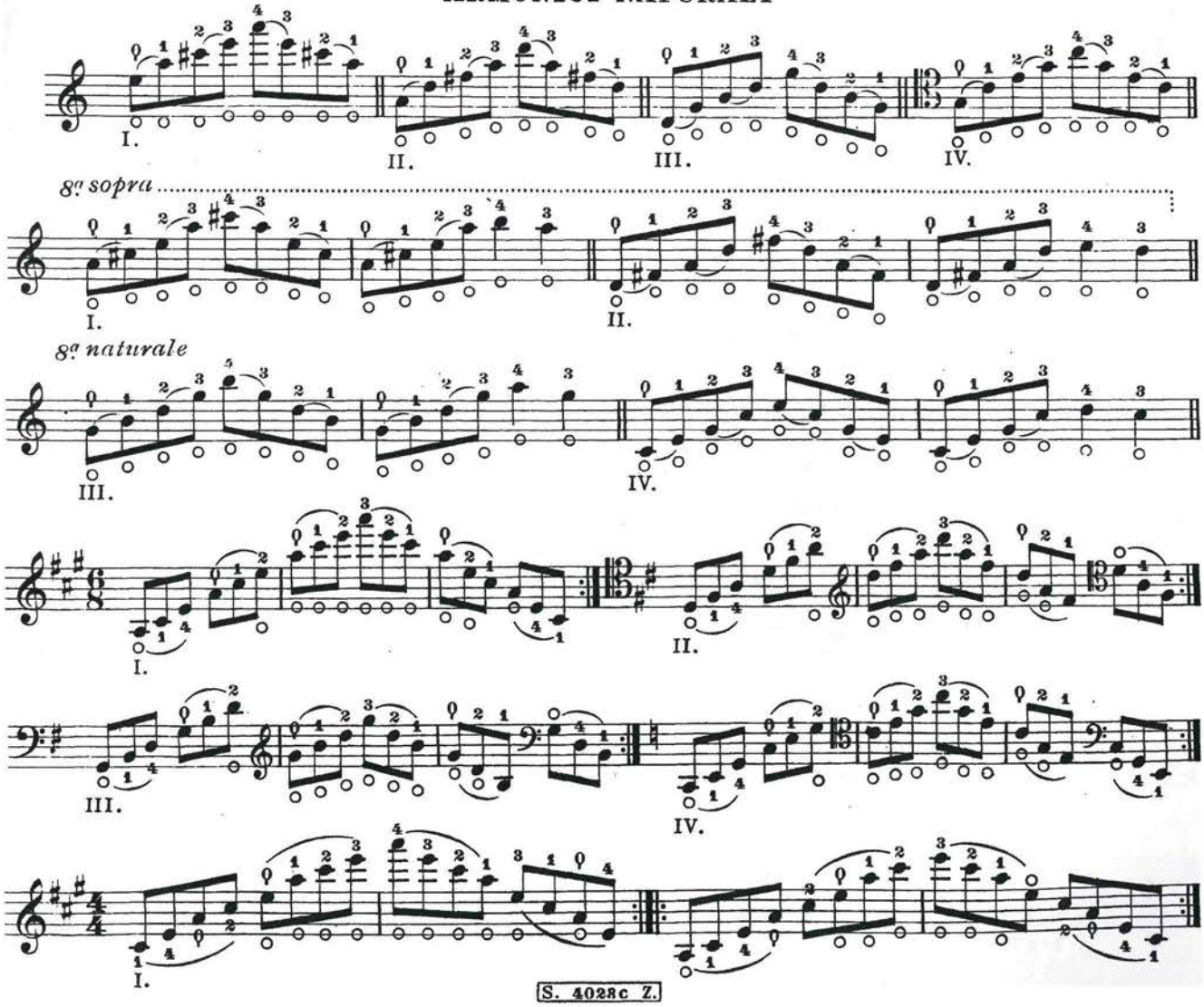

Esercizi

1

2

DUPORT

3

SALTI DI POSIZIONE

Sensibile il portamento e con intensità di suono. I seguenti esercizi prima vanno studiati senza legature. Ricordare le regole sui portamenti.

4

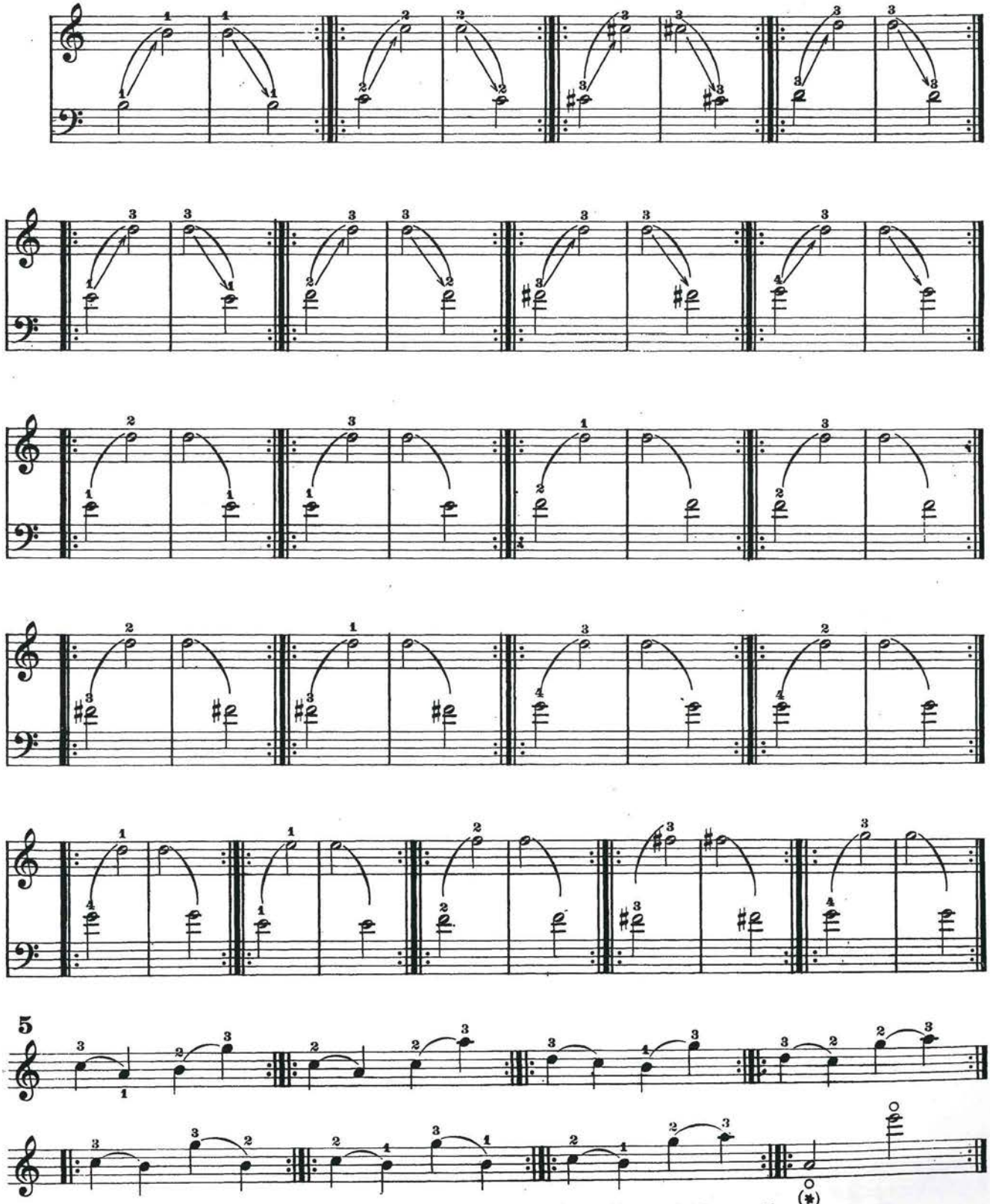

5

(*) Strisciare sulla corda con una leggera pressione di sghembo per evitare gli armonici intermedi.

Lezione 143

ESERCIZI PER LE OTTAVE

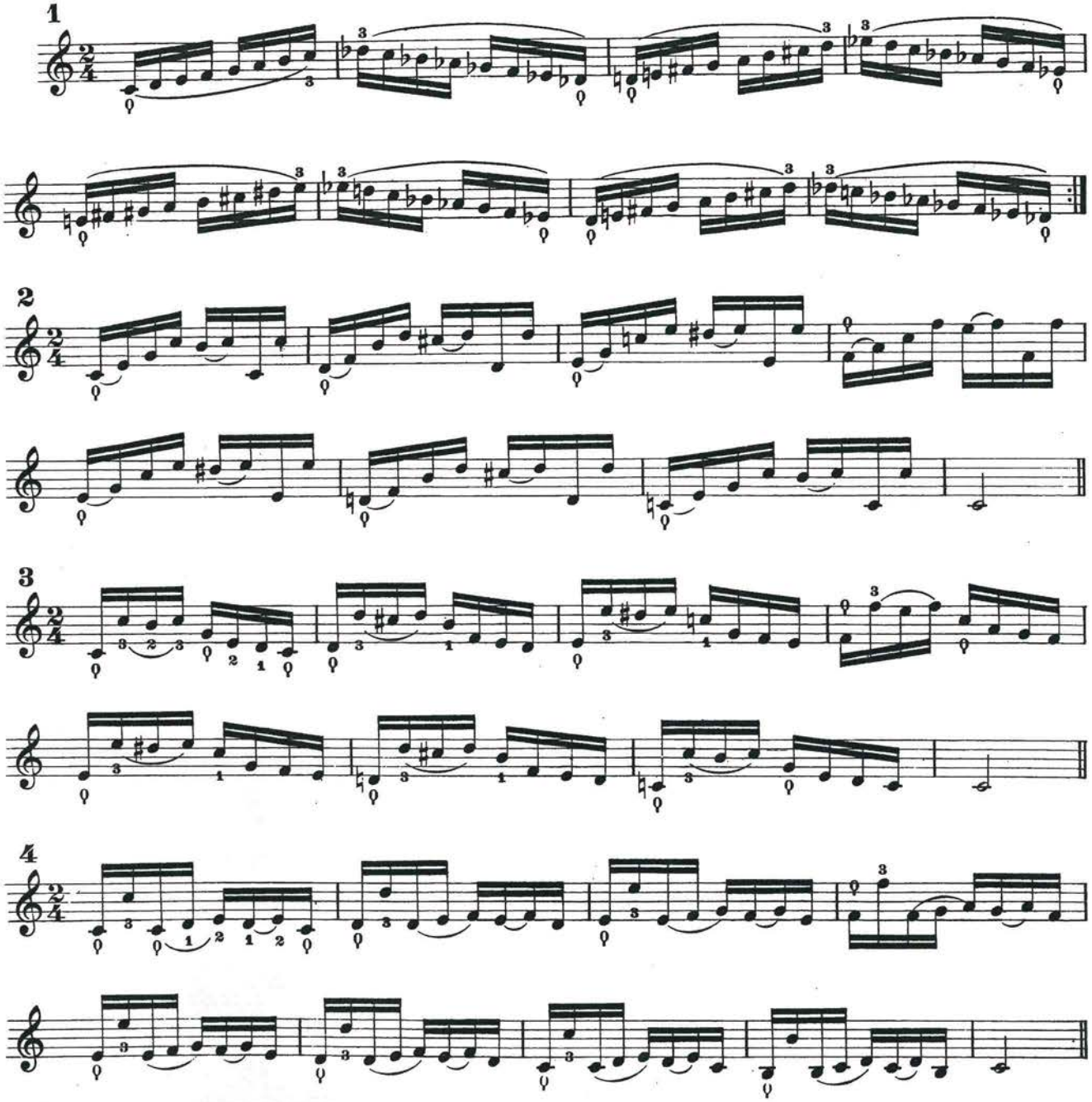

Studio

A. PIATTI

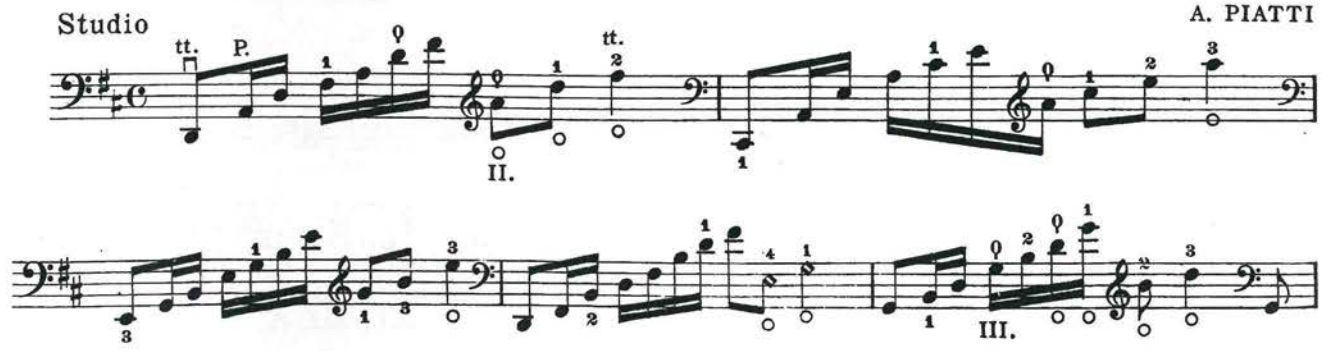

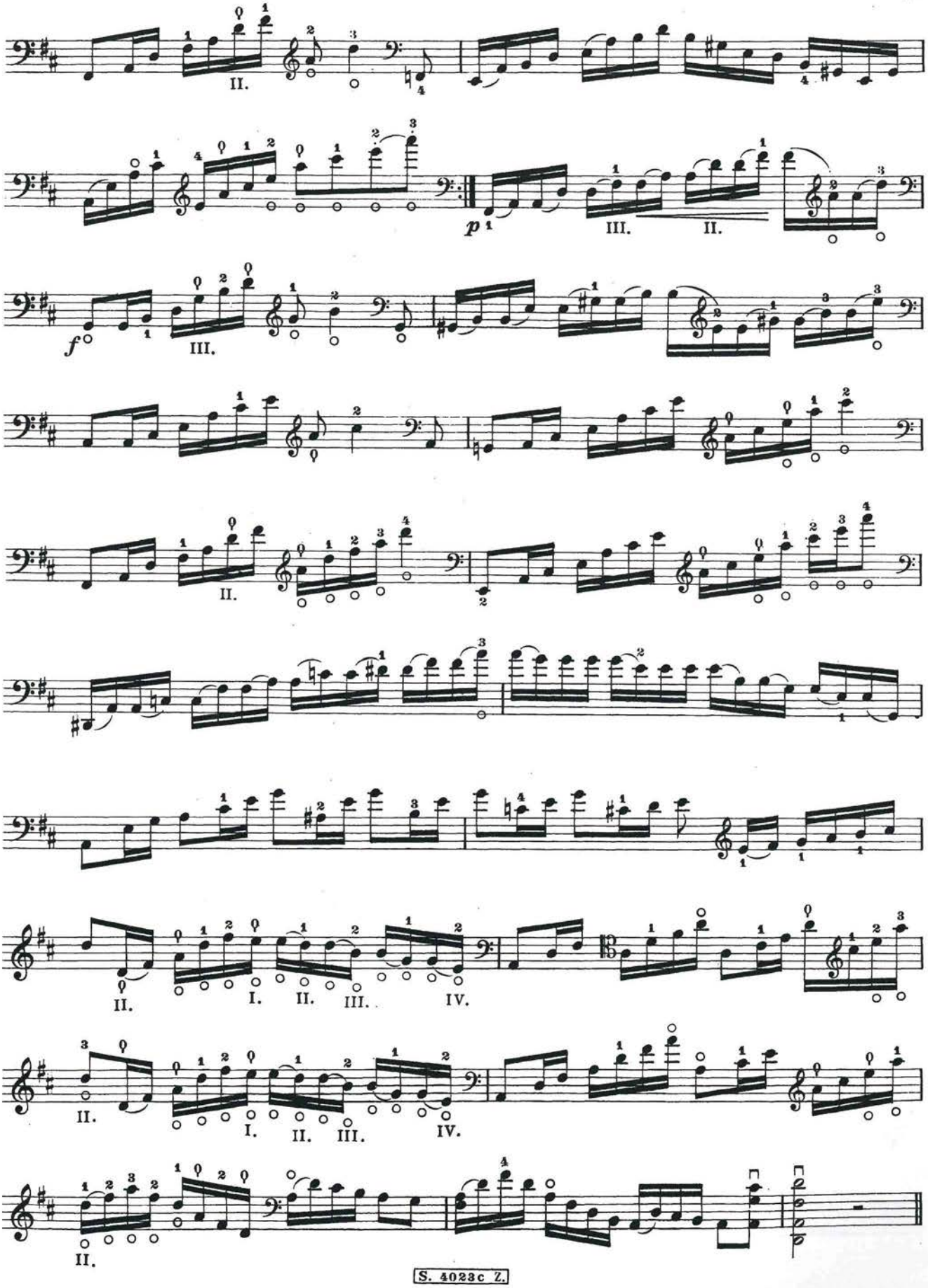
II.
p
III.
II.
f
III.
II.
I. II. III. IV.
II.
I. II. III. IV.
II.

Lezione 144

ARPEGGI

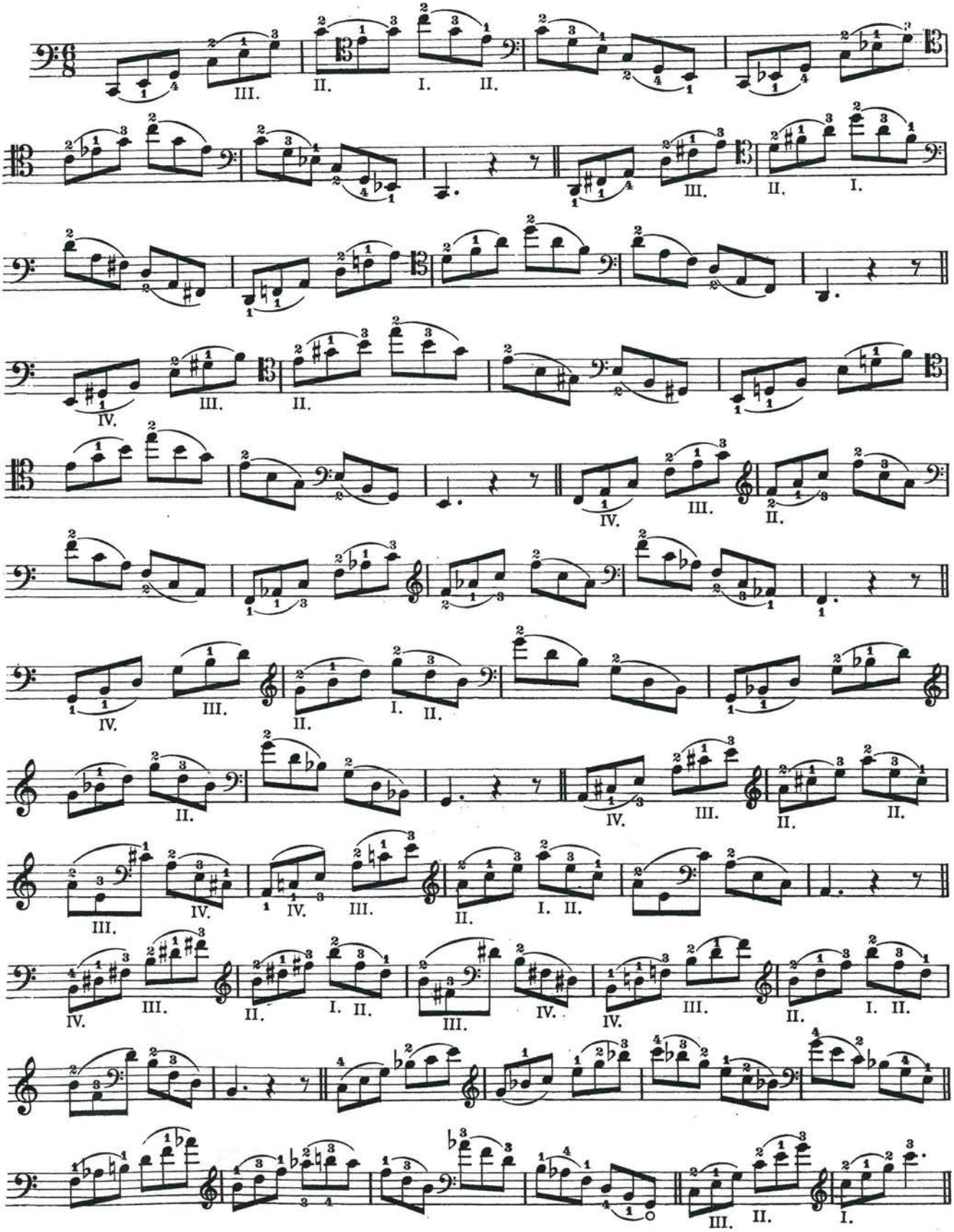

ARCO GETTATO

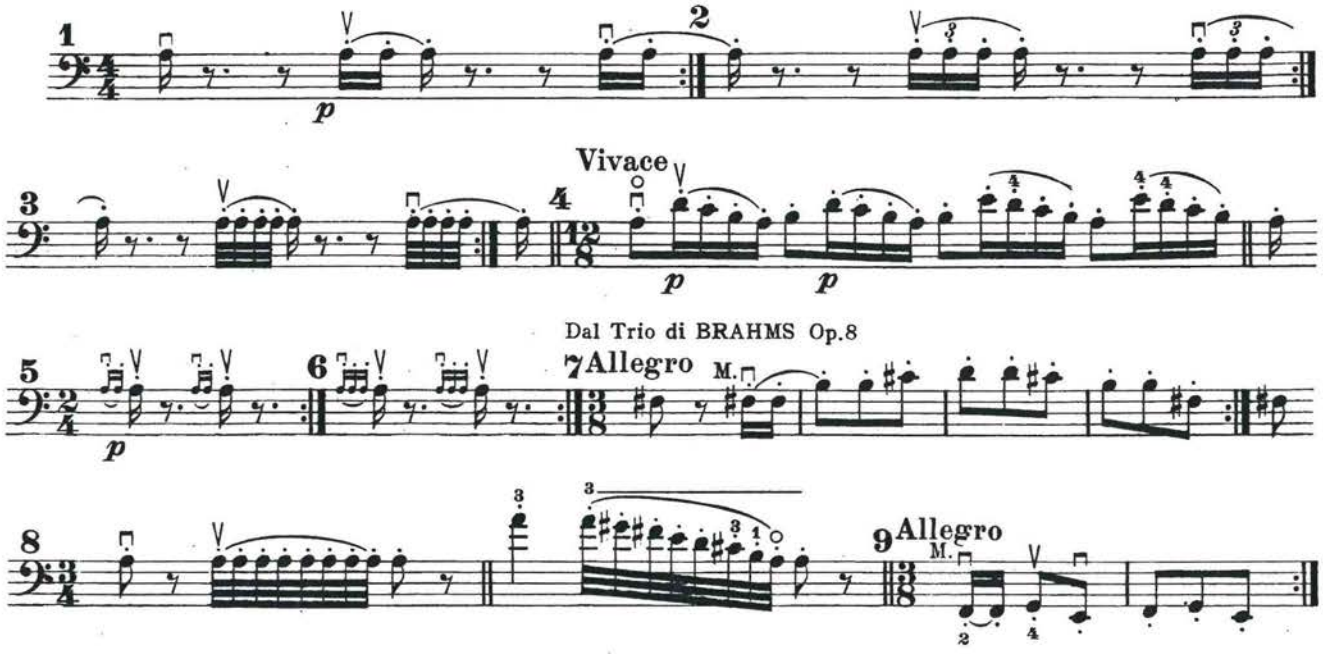

ESERCIZI PER LE OTTAVE

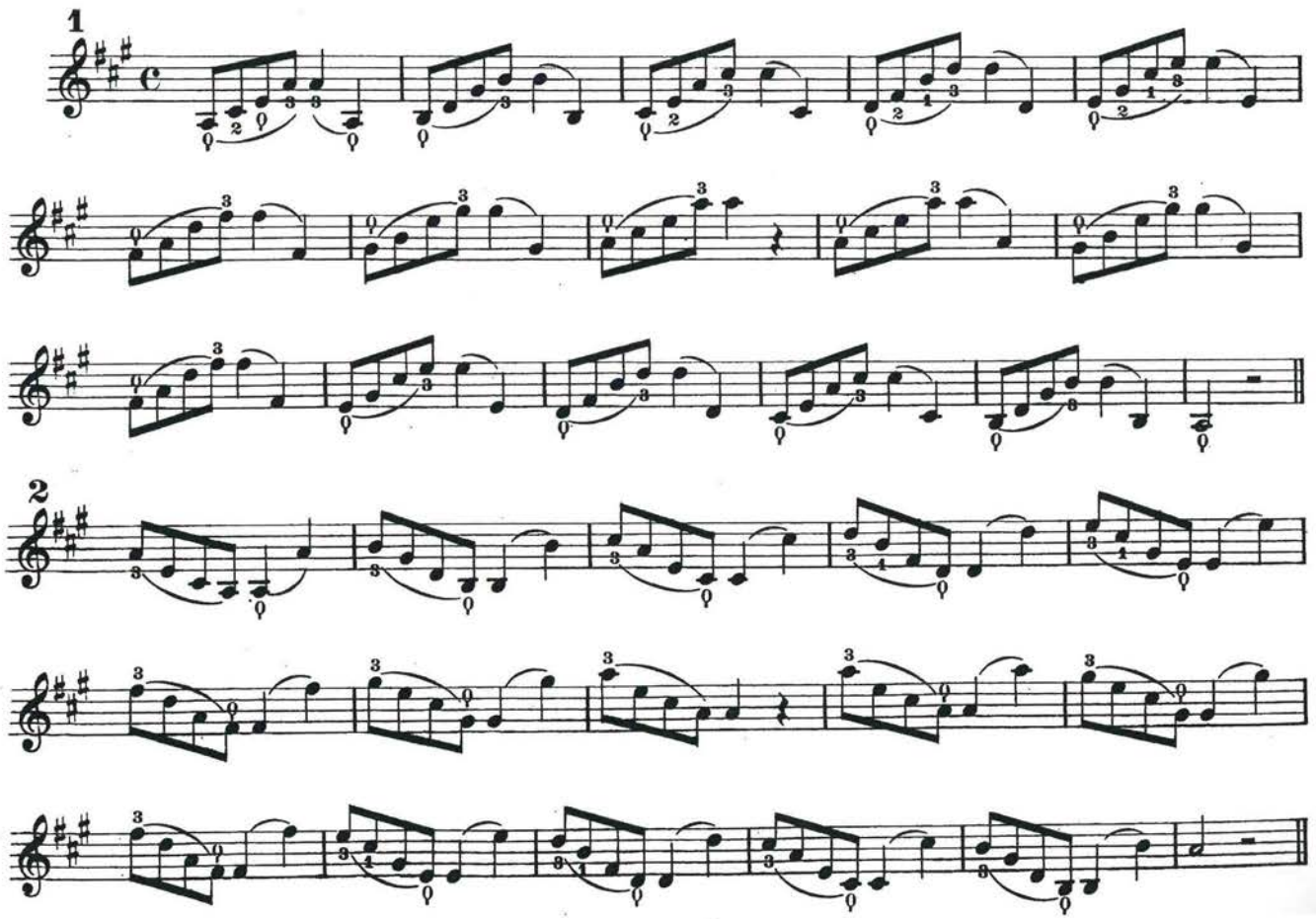

S. 4023 c 7.

Lezione 145

S. LEE

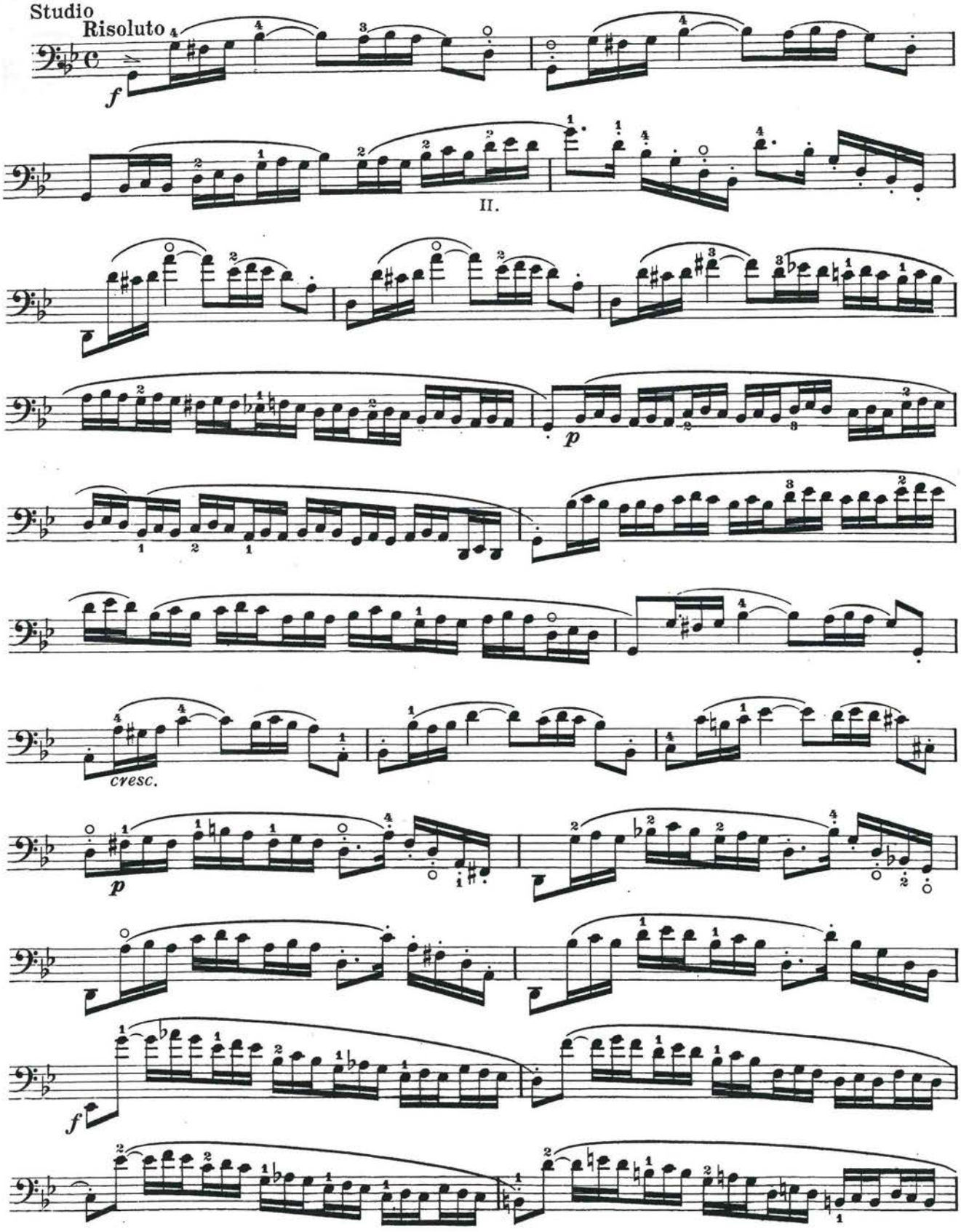

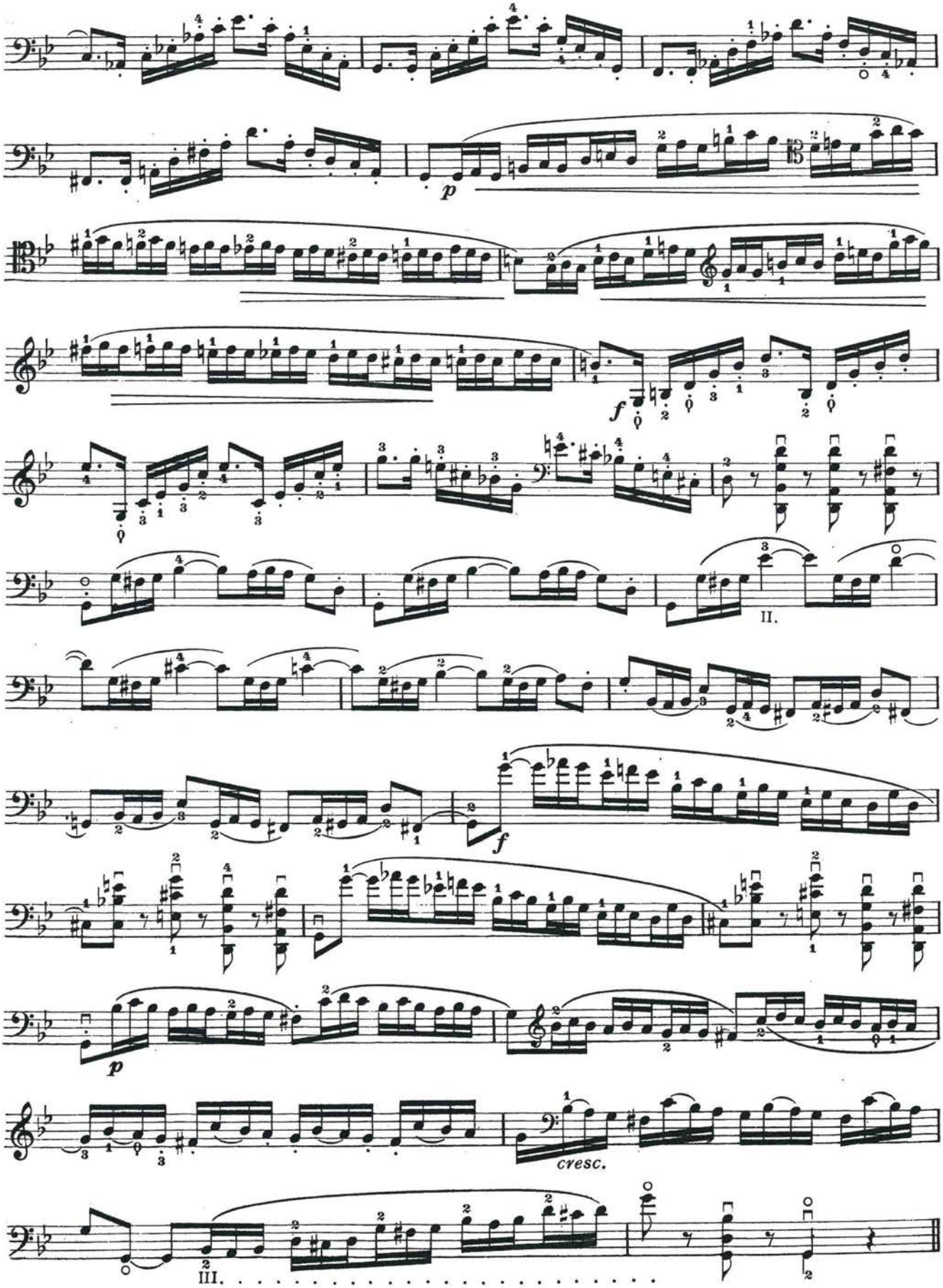
p
f
II.
f
p
cresc.
III.

Lezione 146

ESERCIZI PER LE OTTAVE

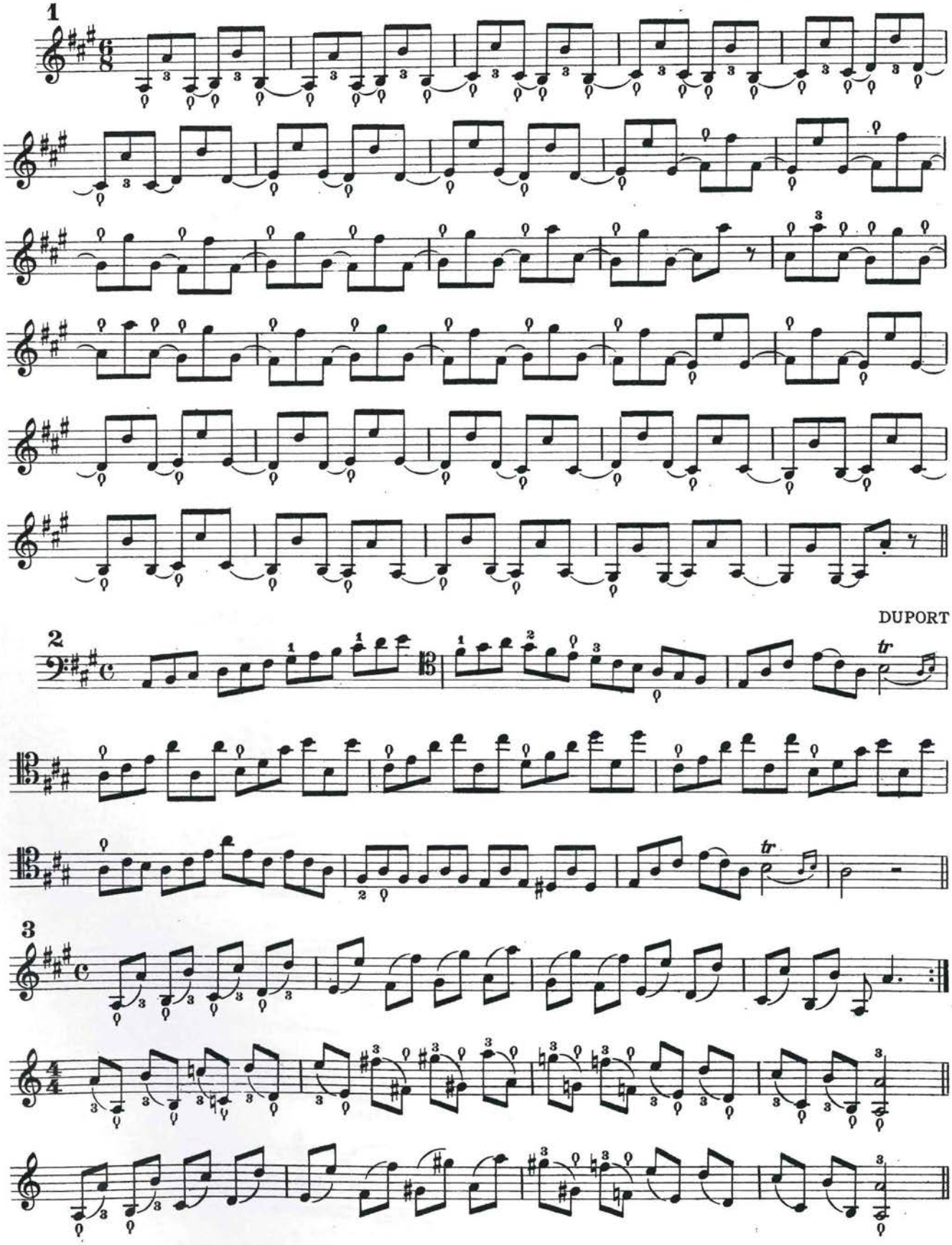

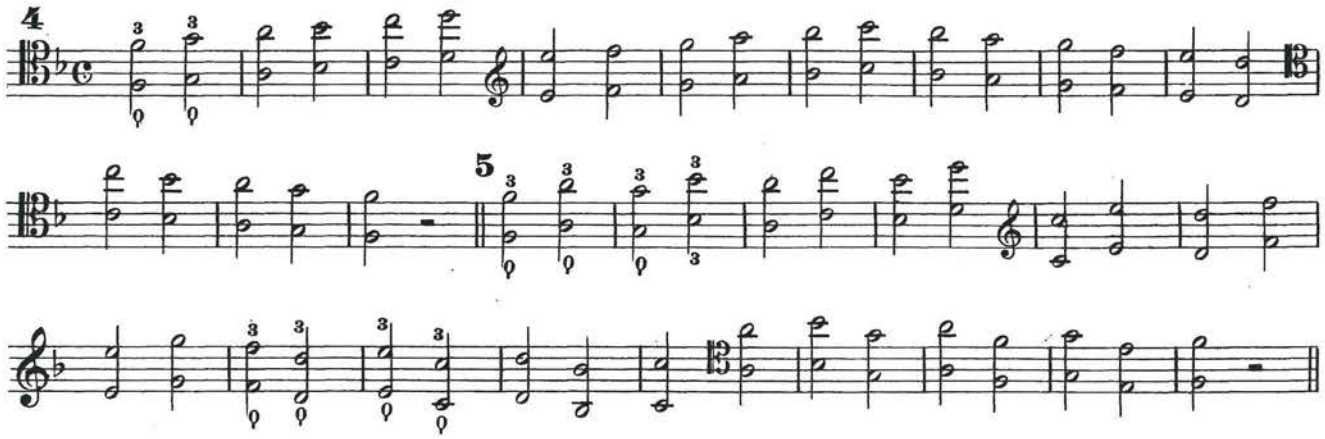

ESERCIZI PER L'ARCO

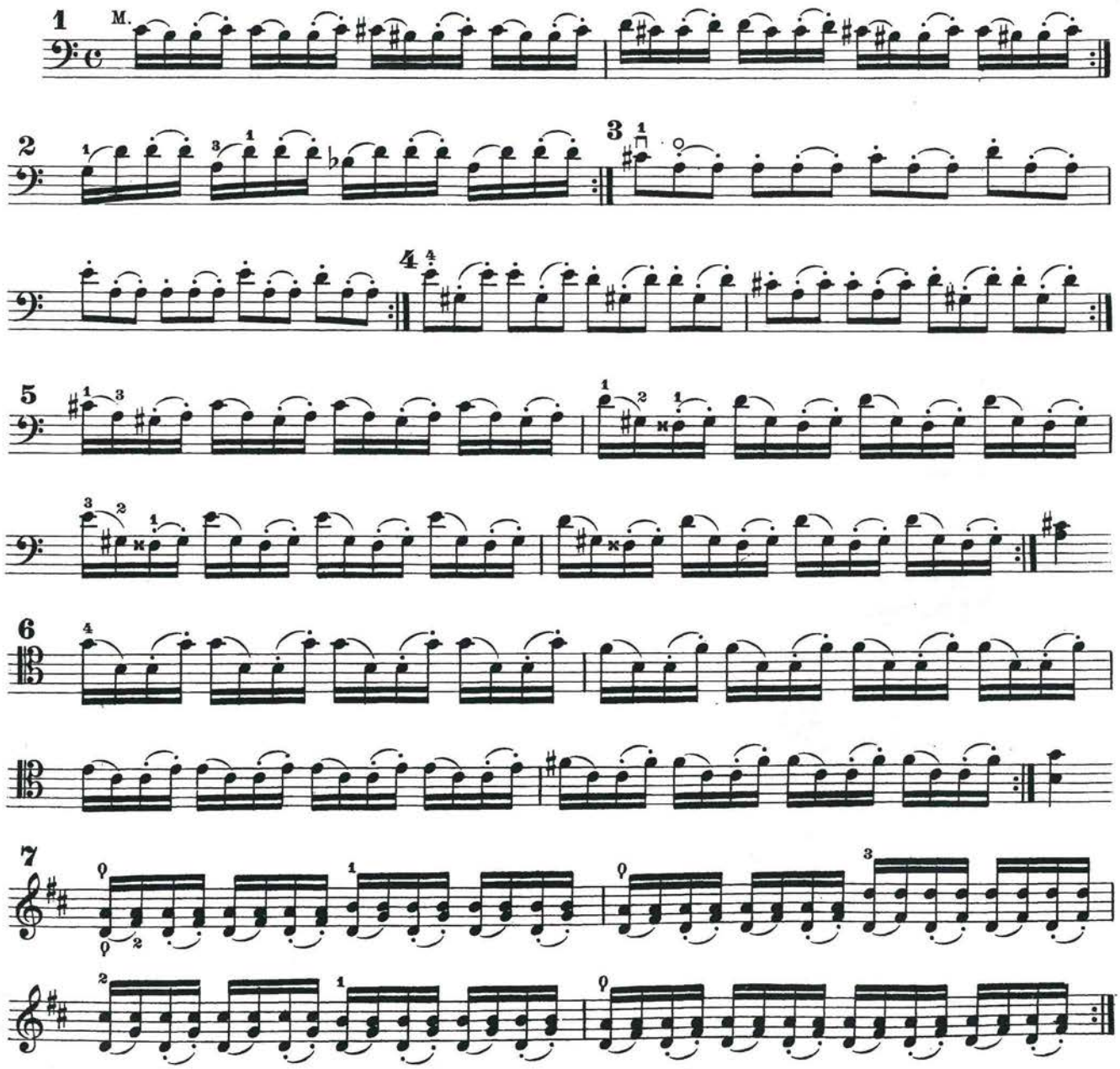

Lezione 147

Andante

KREUTZER

dolce

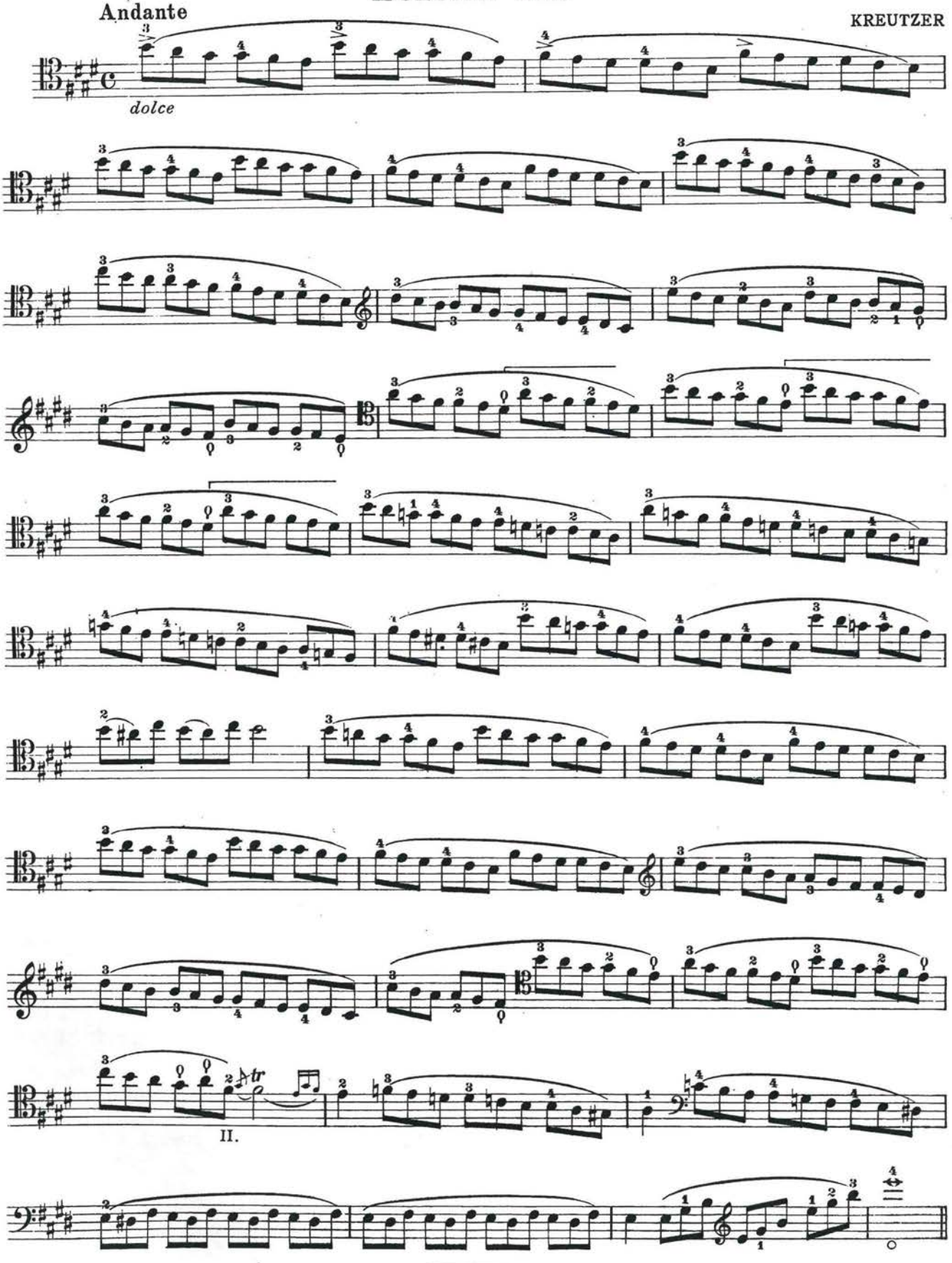

ARMONICI ARTIFICIALI CON CAPOTASTO

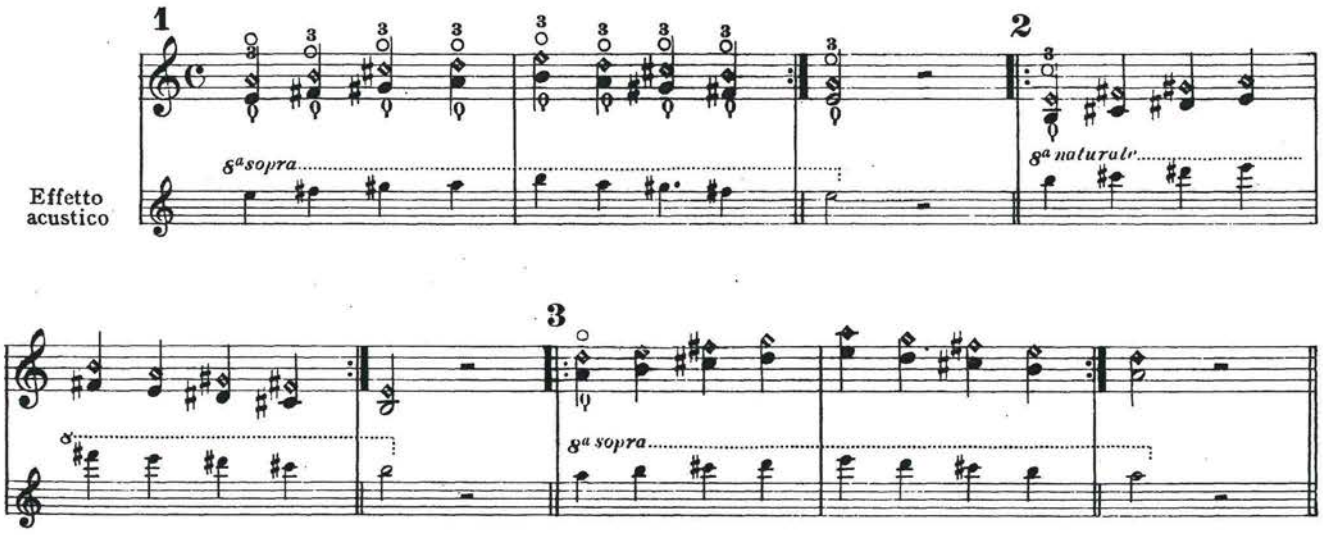

Lezione 148

ESERCIZI PER LE TERZE

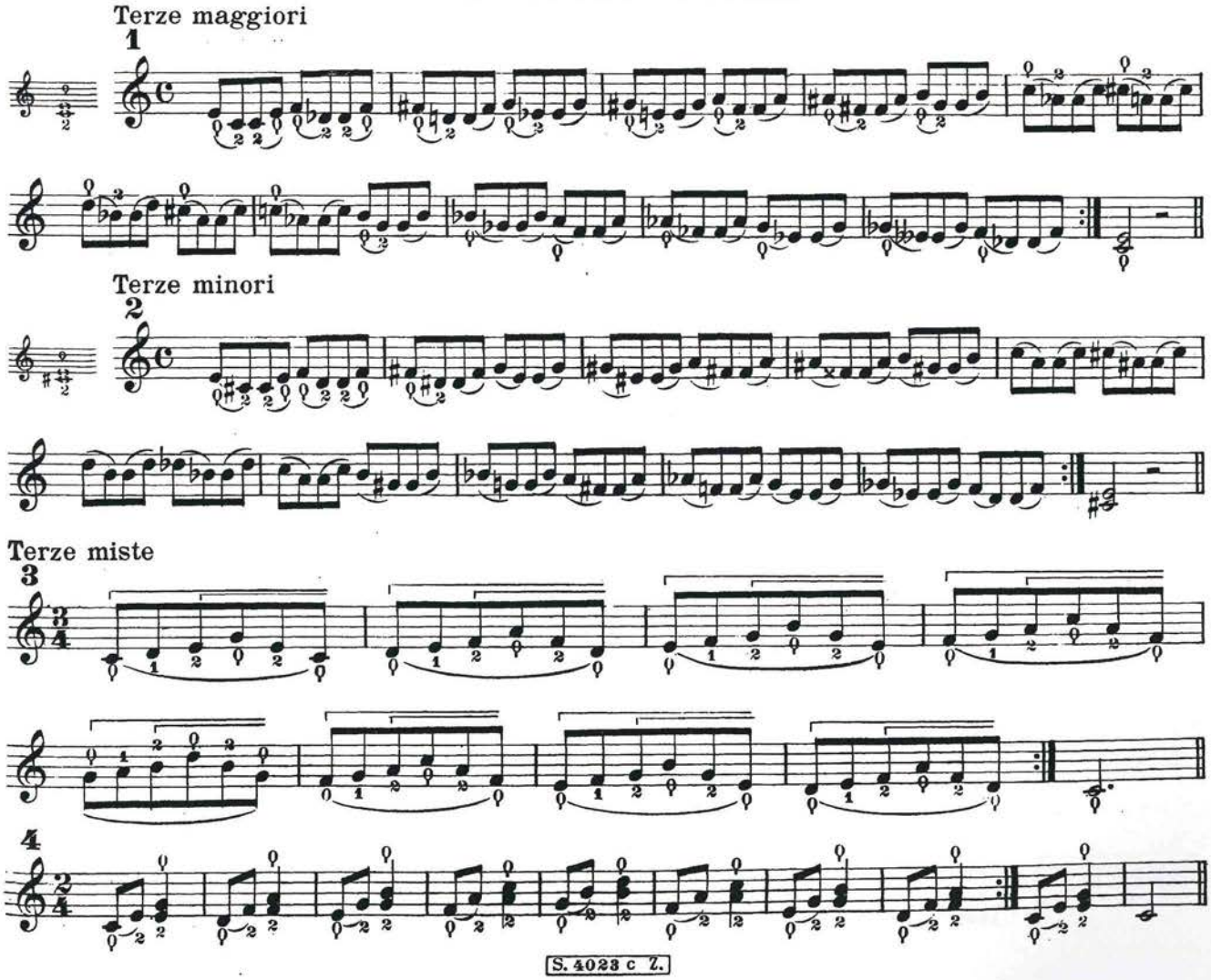

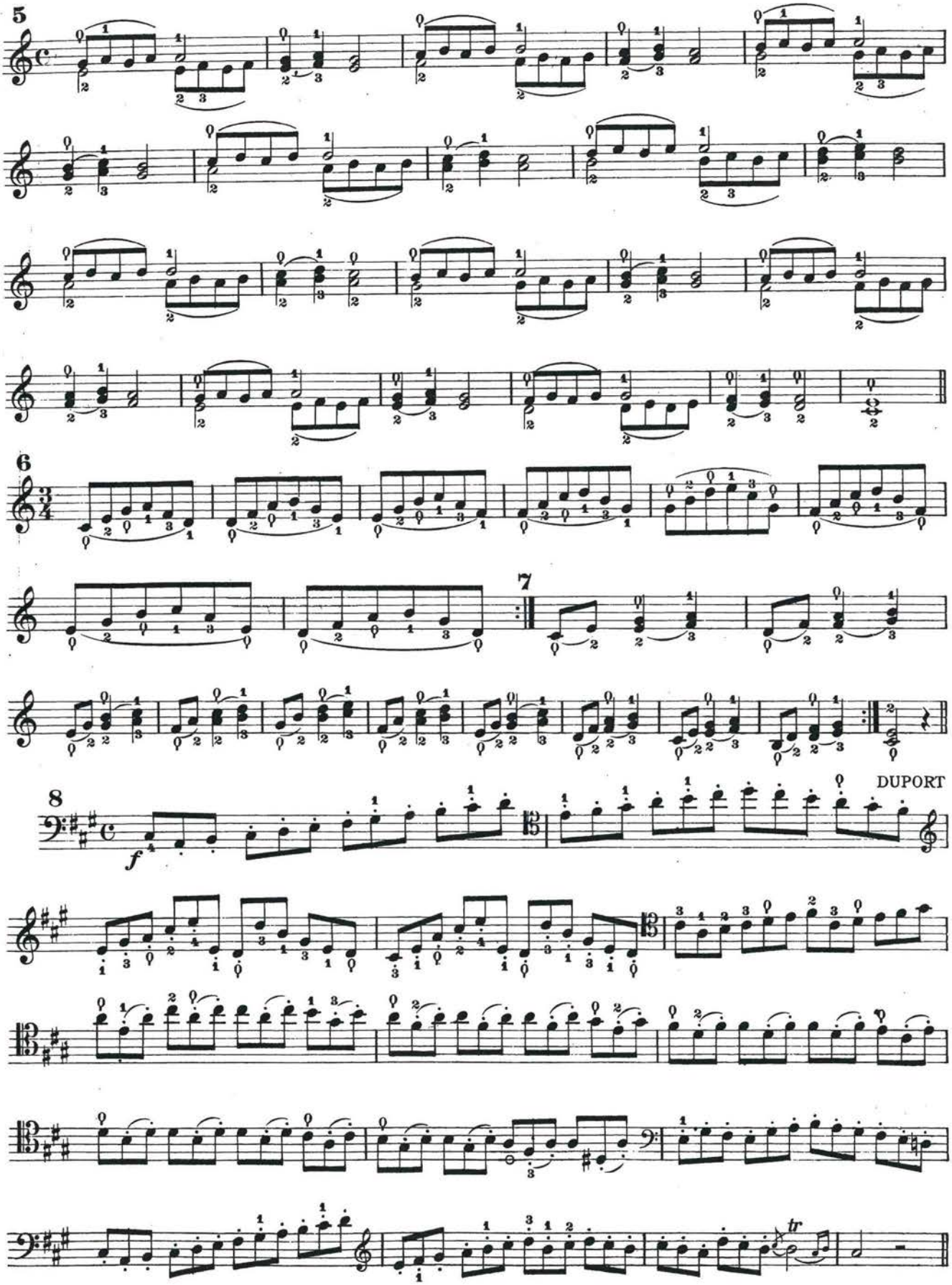

S. 4023 c Z.

ESERCIZI

(arco di rimbalzo)

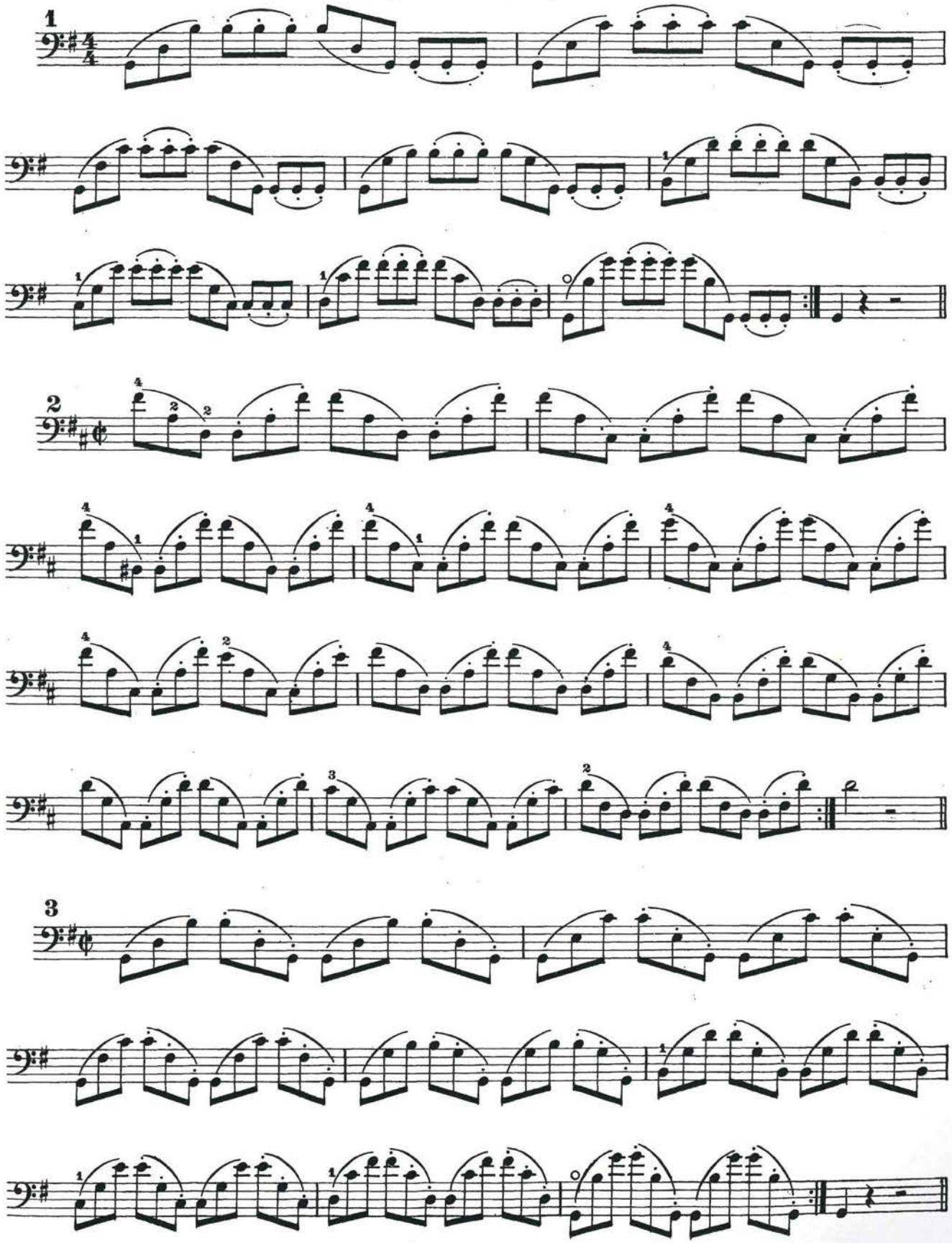

Lezione 149

1

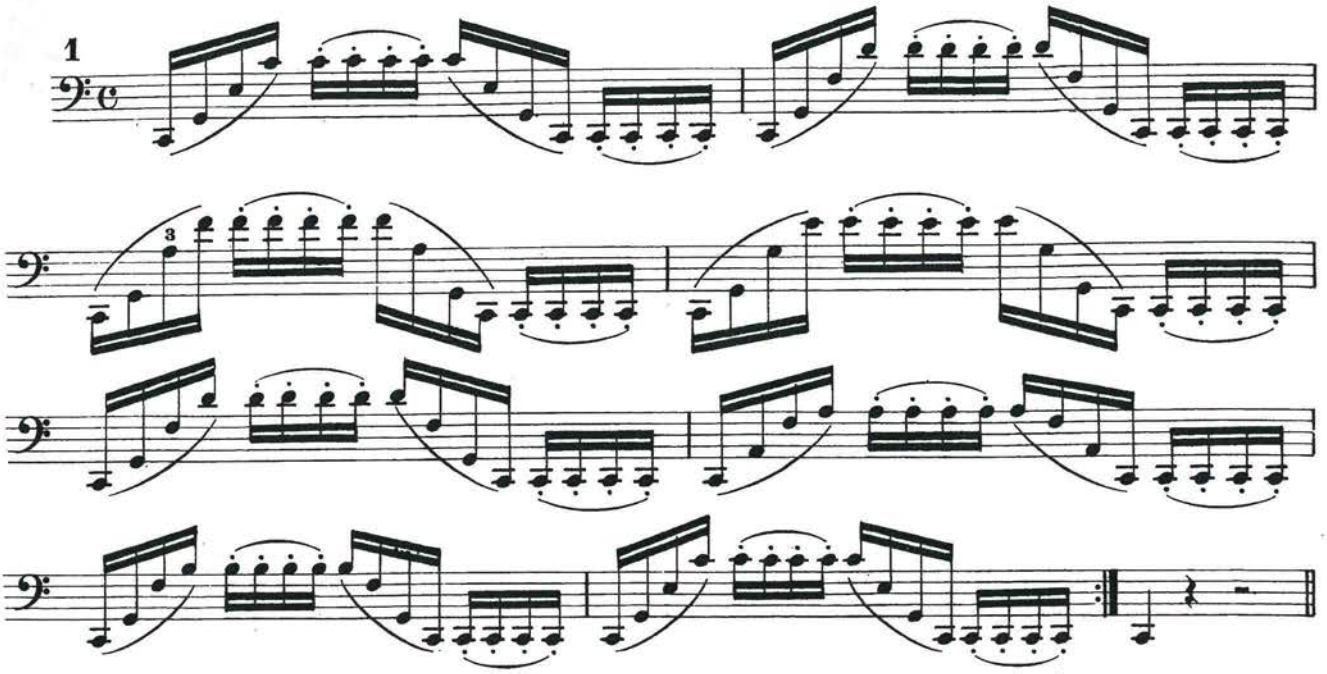

Dalla Sonata di LOCATELLI

2

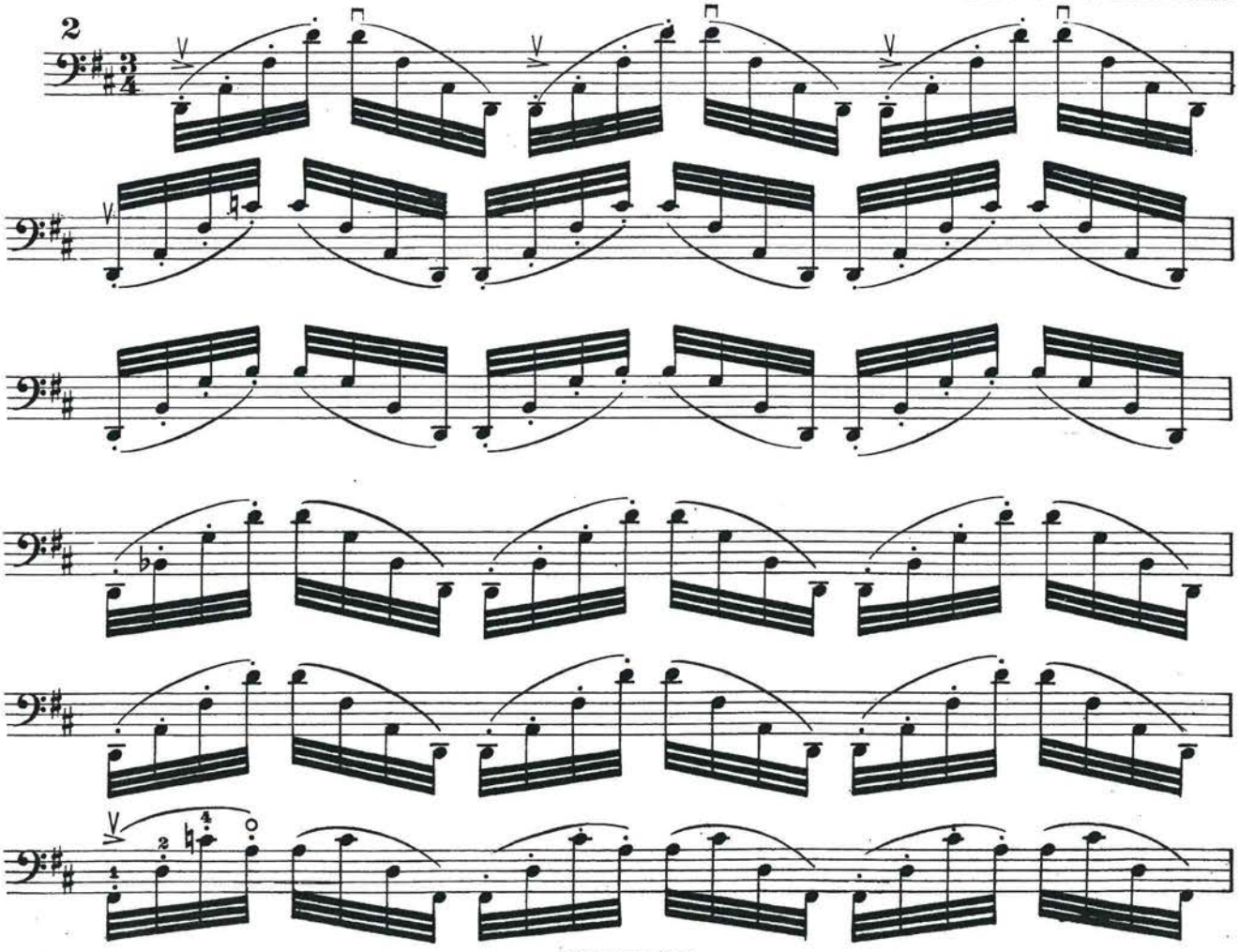

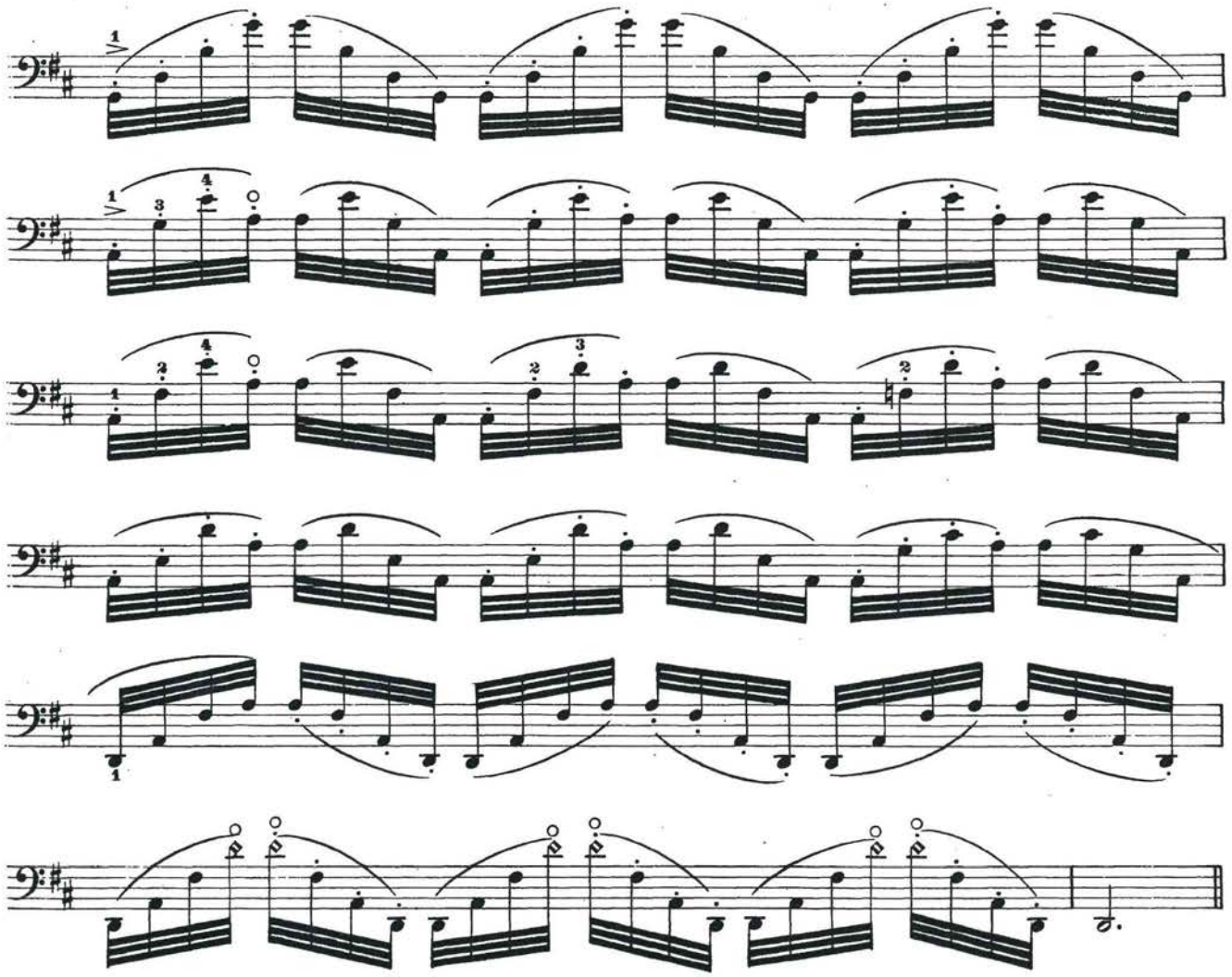

ESERCIZI PER LE TERZE

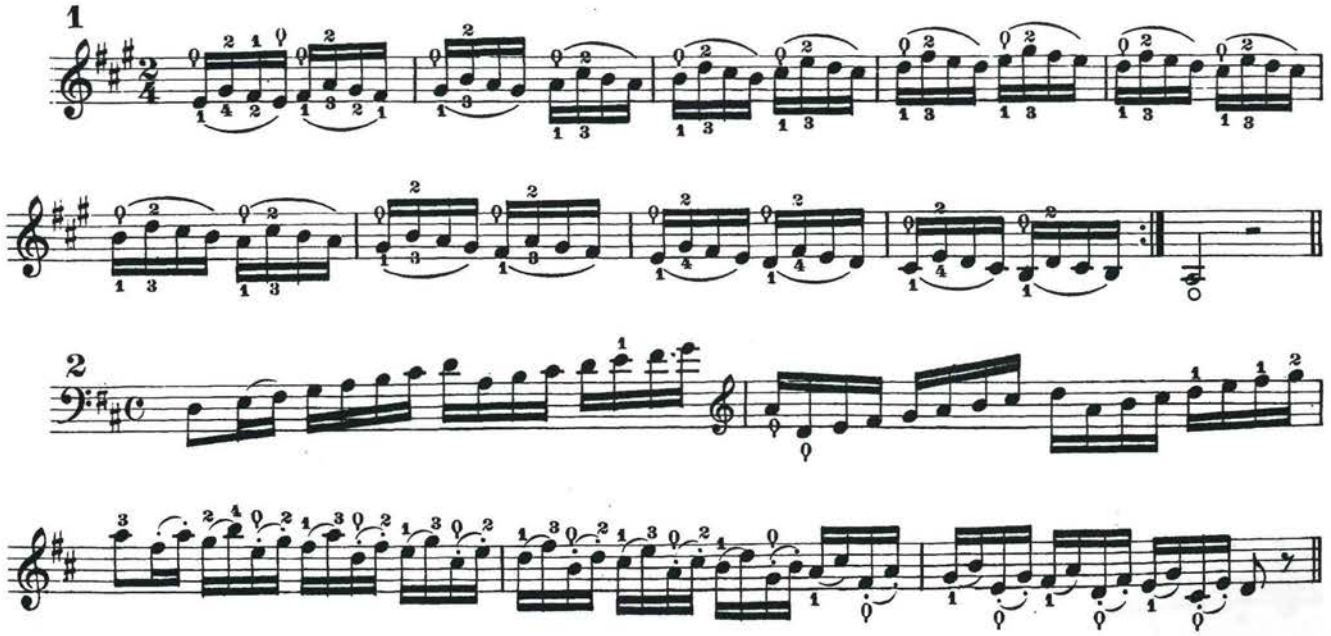

DUPORT

3

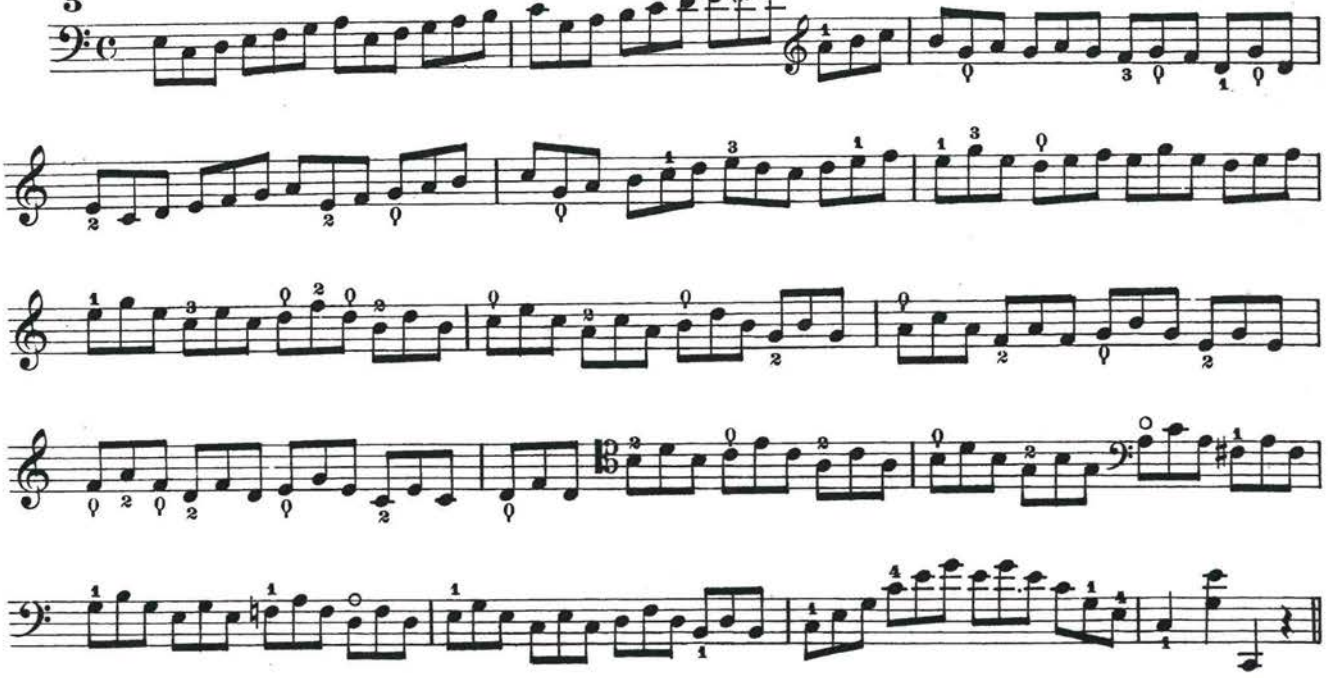

Lezione 150

1

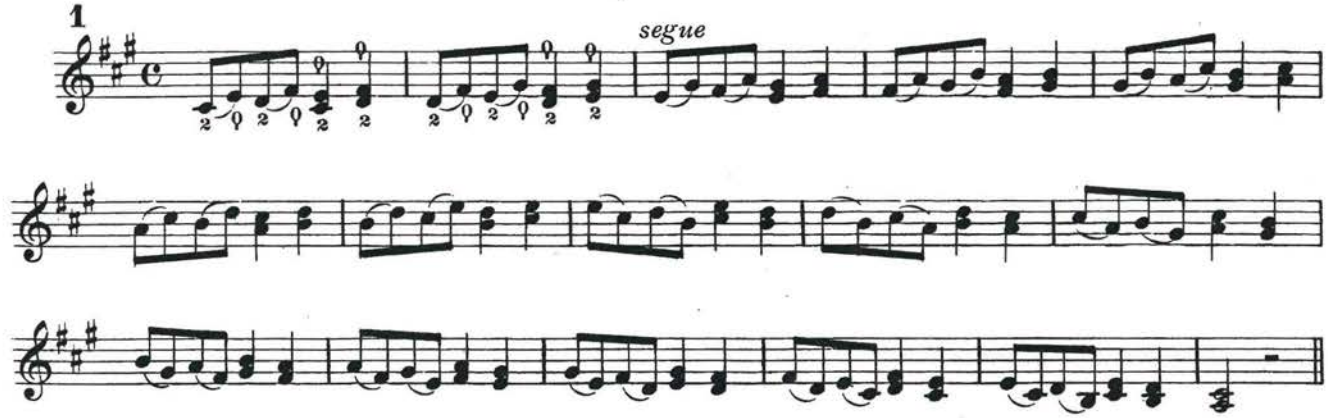

Nelle terze diteggiate fare il portamento di suono con la terza la cui nota acuta si eseguisce con il ϙ

2

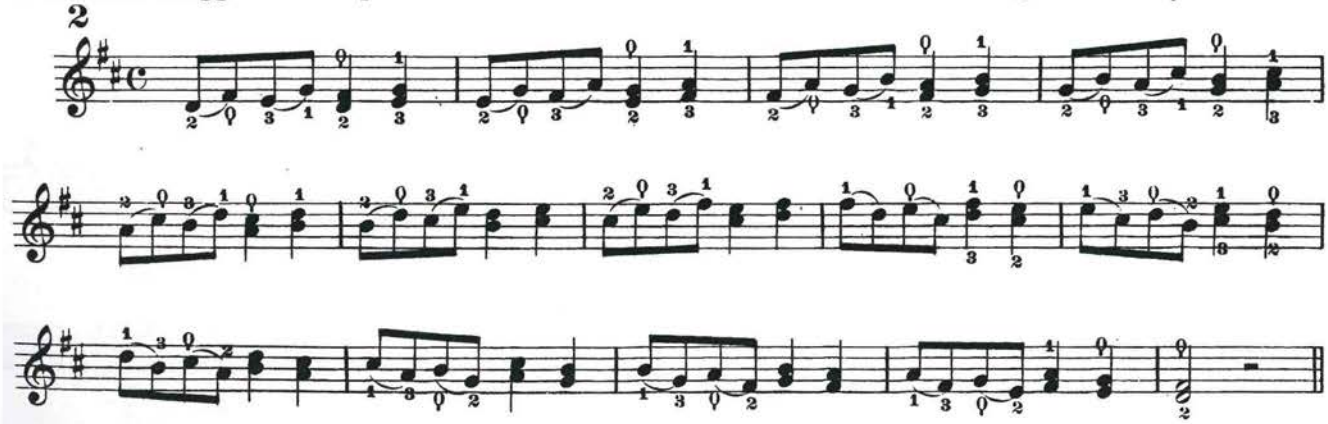

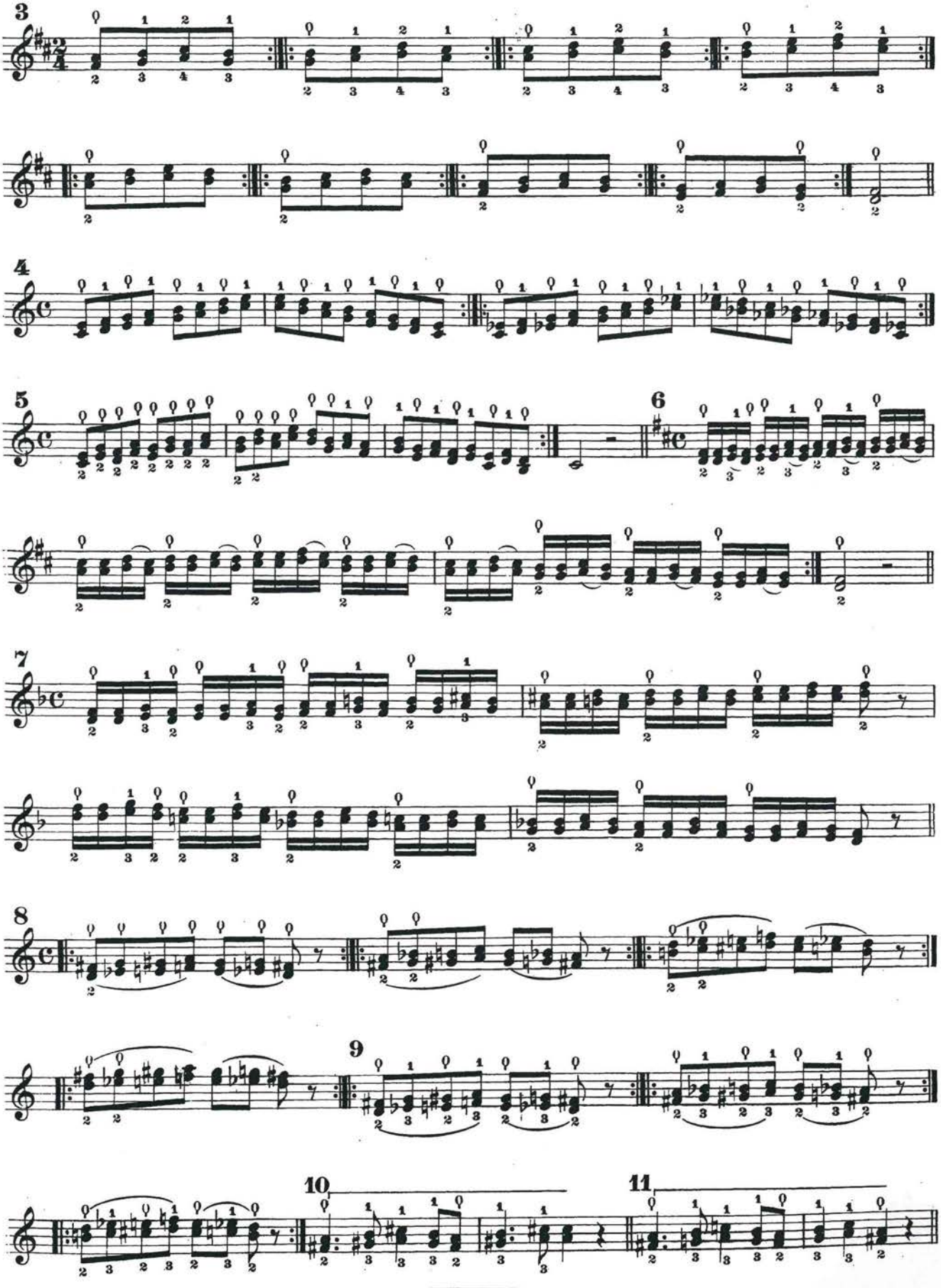
3
4
5
6
7
8
9
10
11

Lezione 151

Studio

Allegro brillante

S. LEE

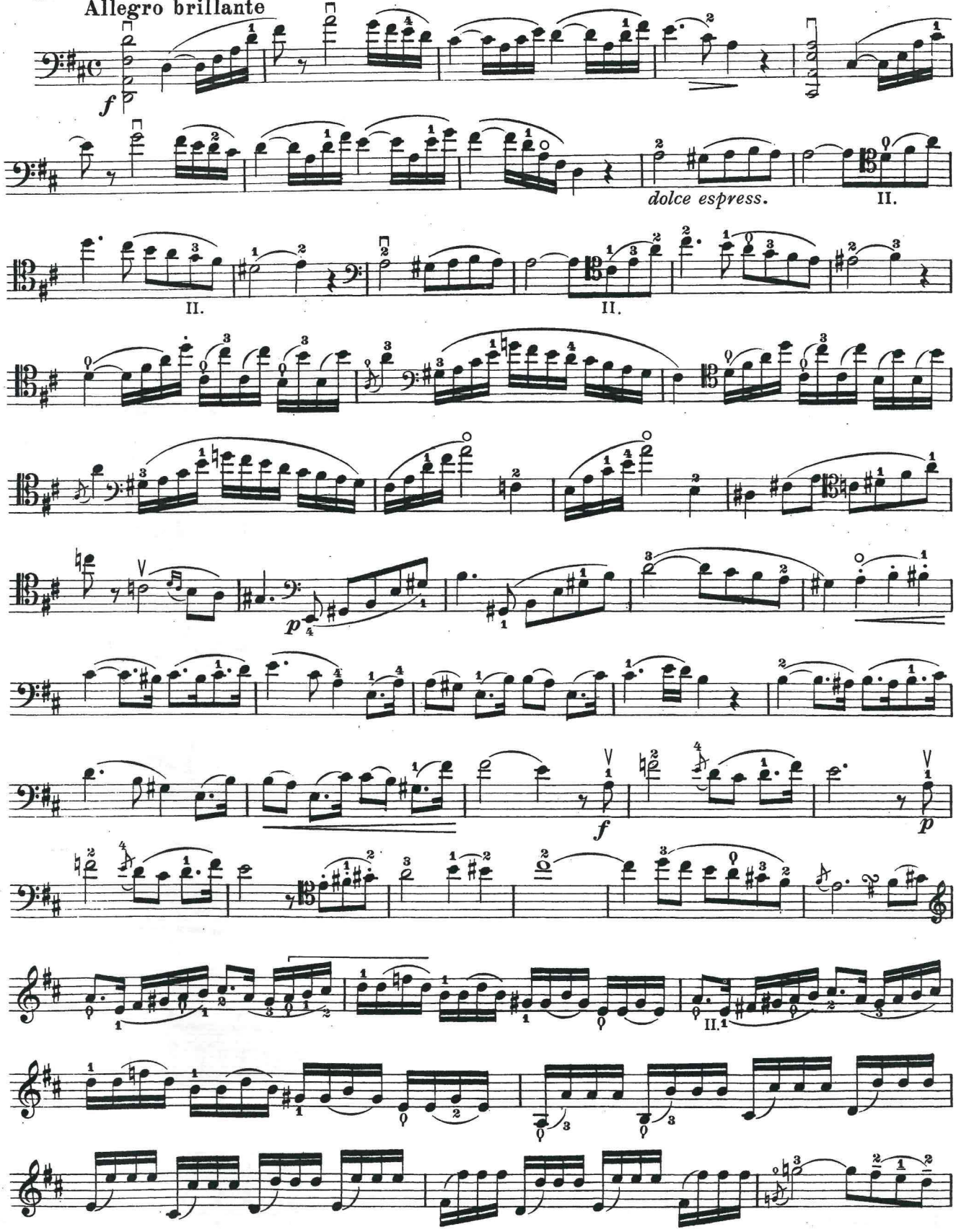

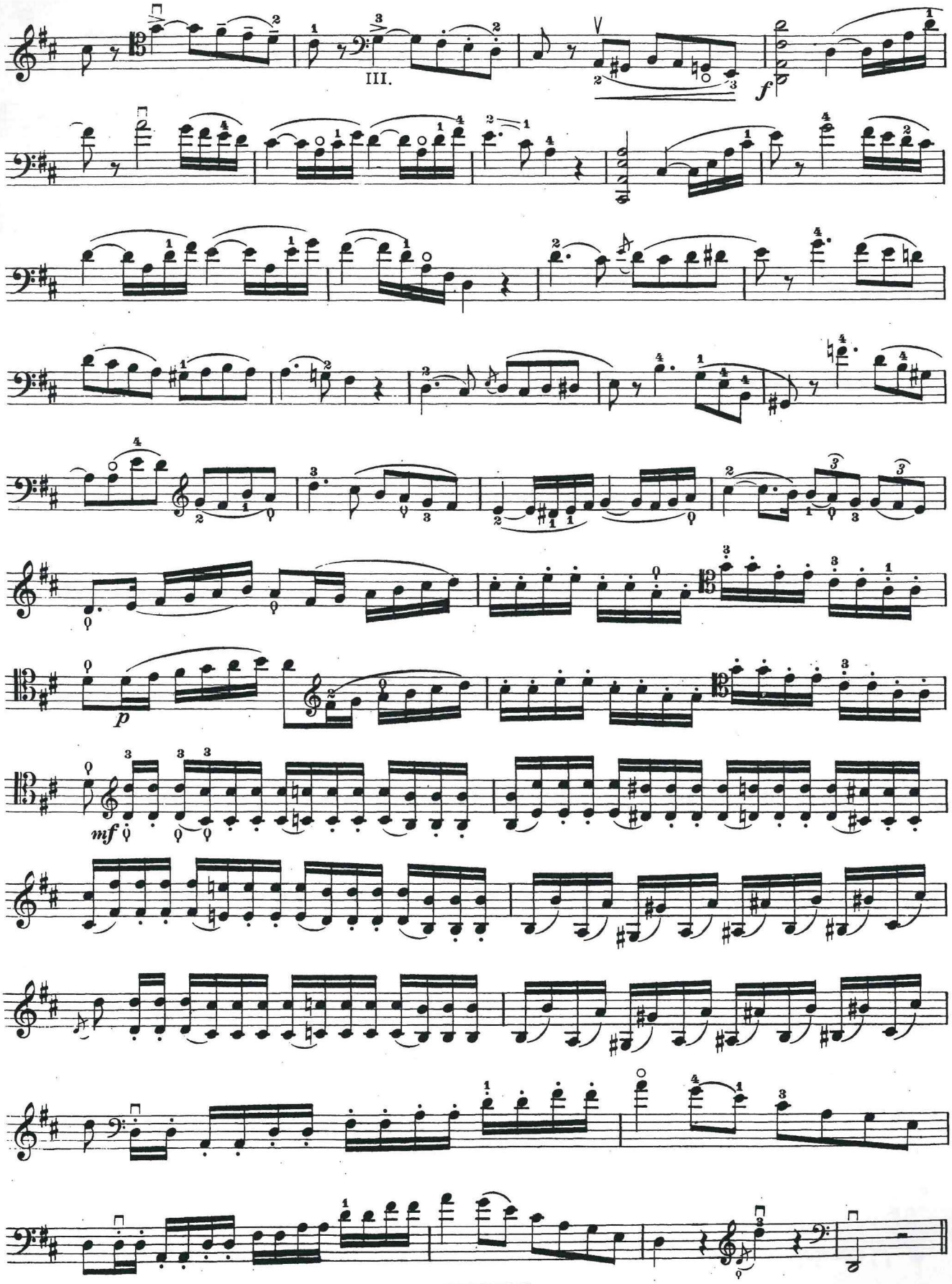
III.
f
p
mf

Lezione 152

PICCHETTATO VOLANTE

Esercizi

Allegro

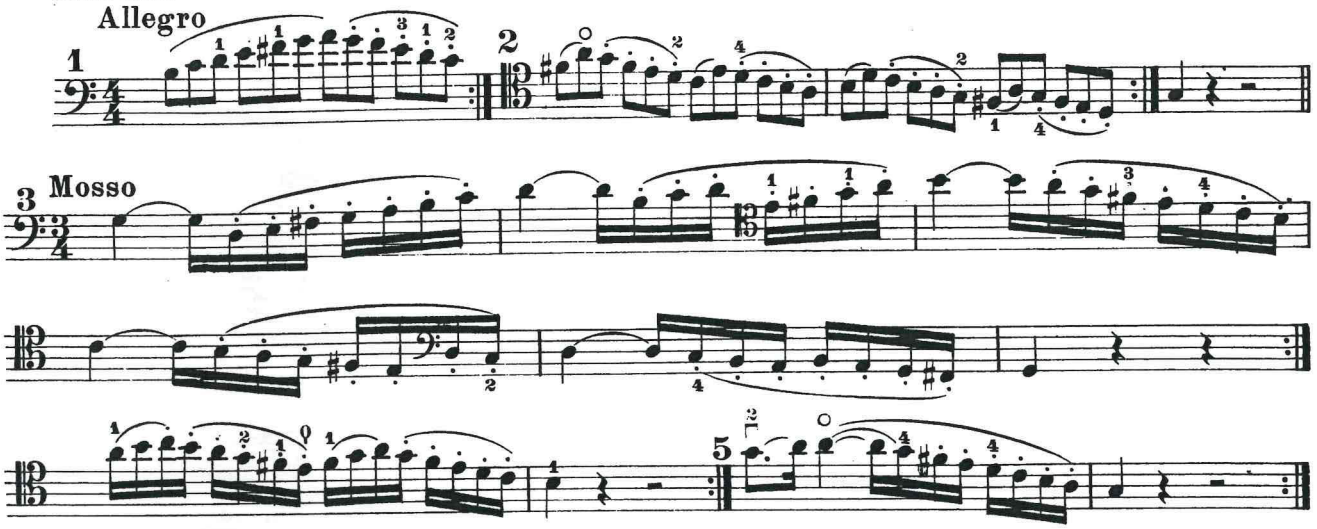

Mosso

ESERCIZI PER LE SESTE

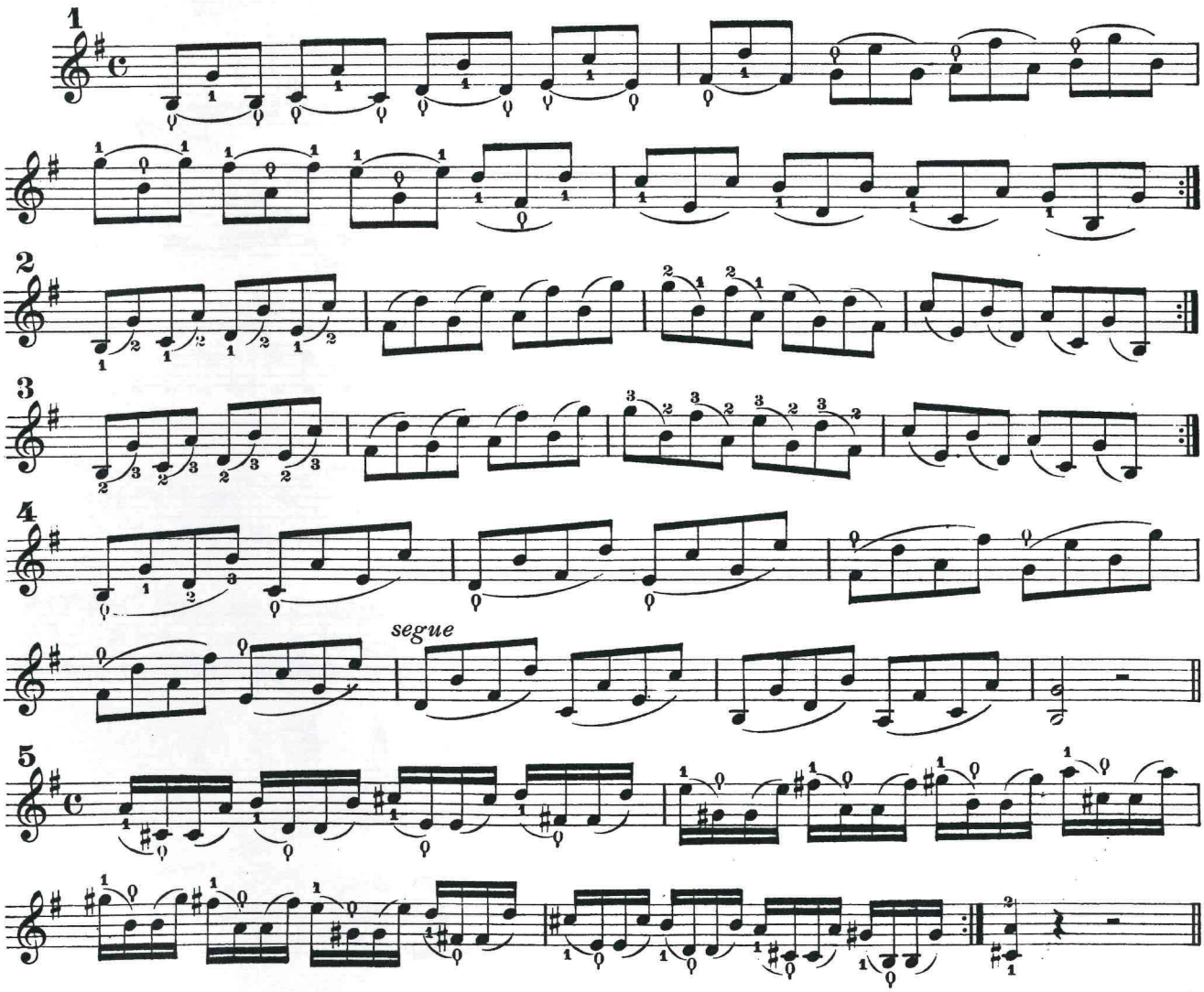

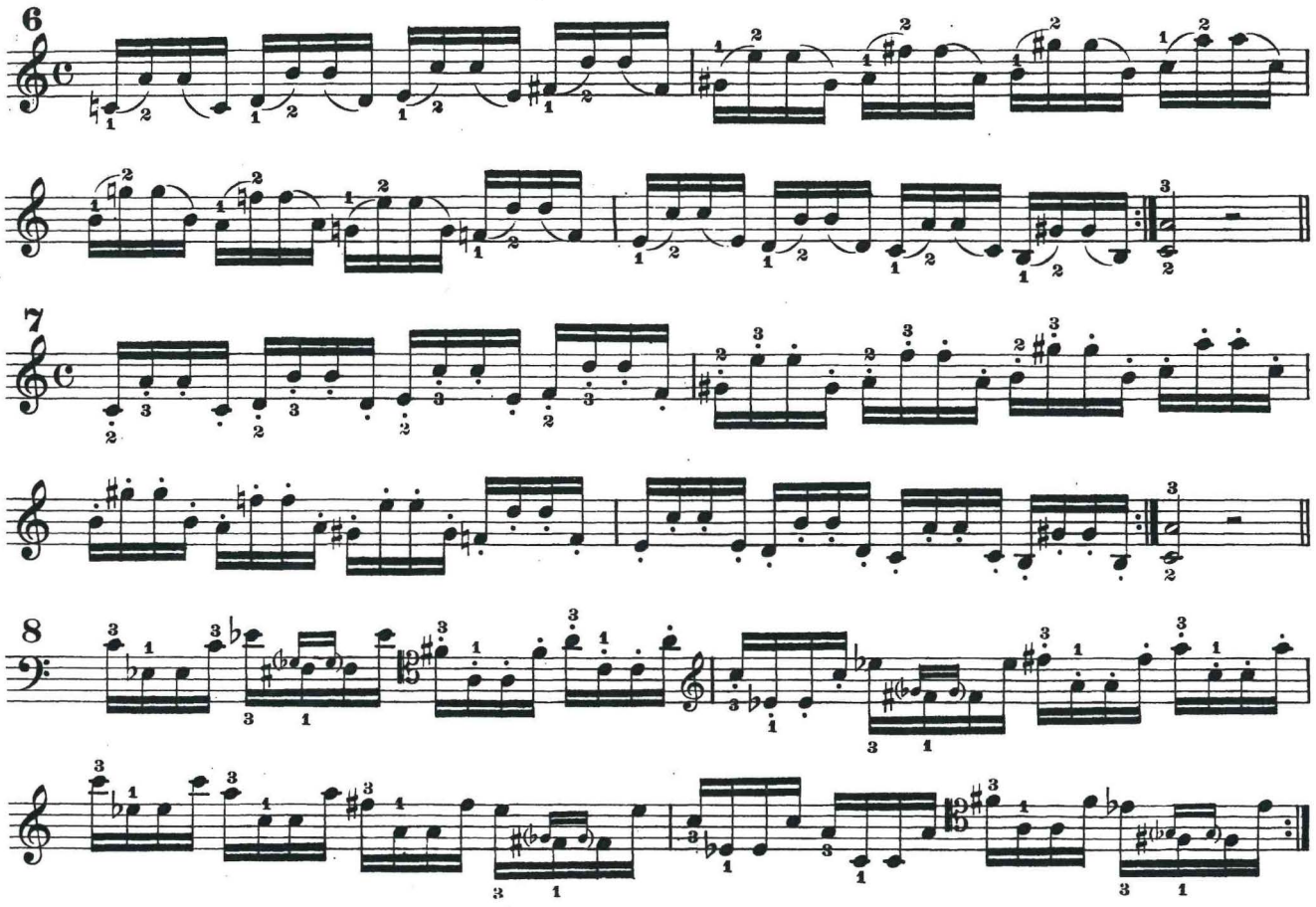

Lezione 153

ESERCIZI PER LE SESTE

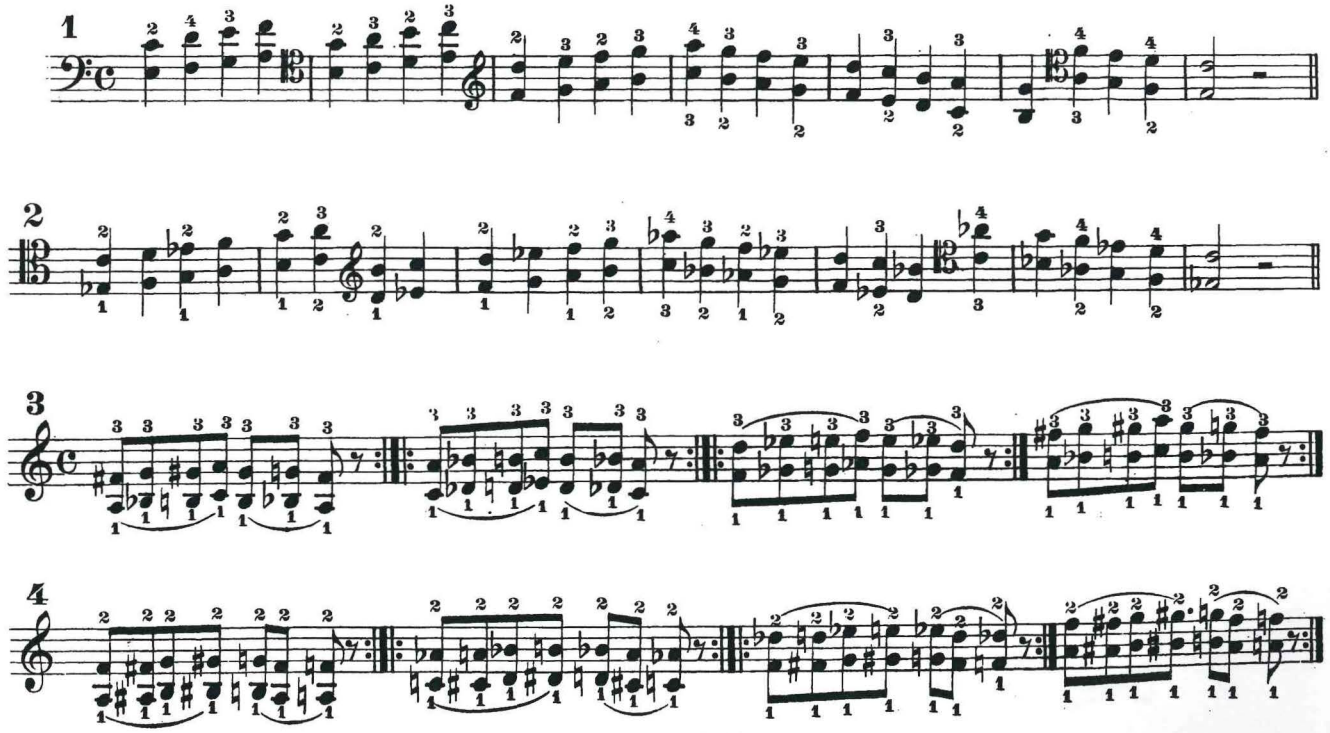

Studio Moderato

F. FURINO

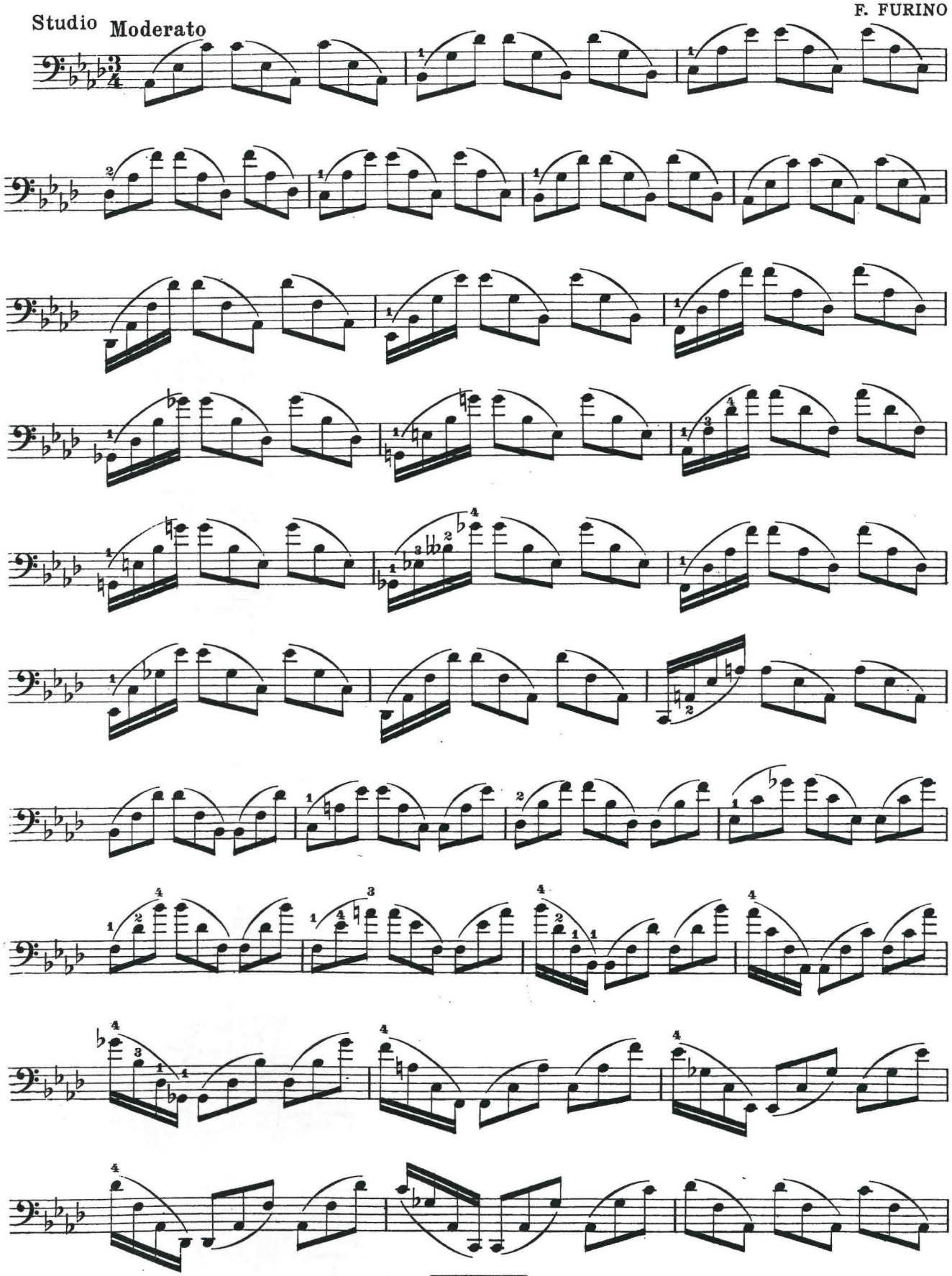

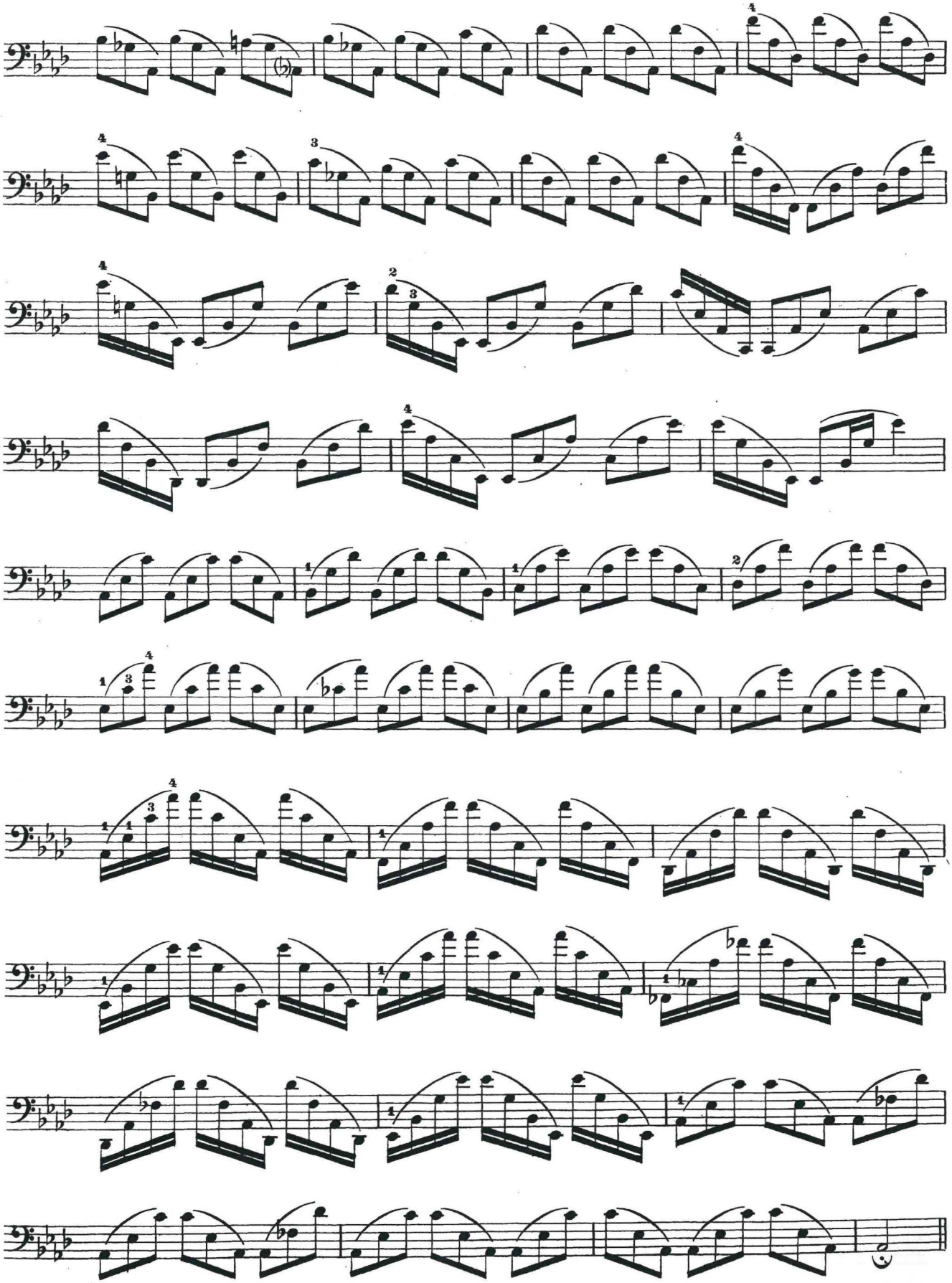

Lezione 154

DOTZAUER

Studio

Allegro

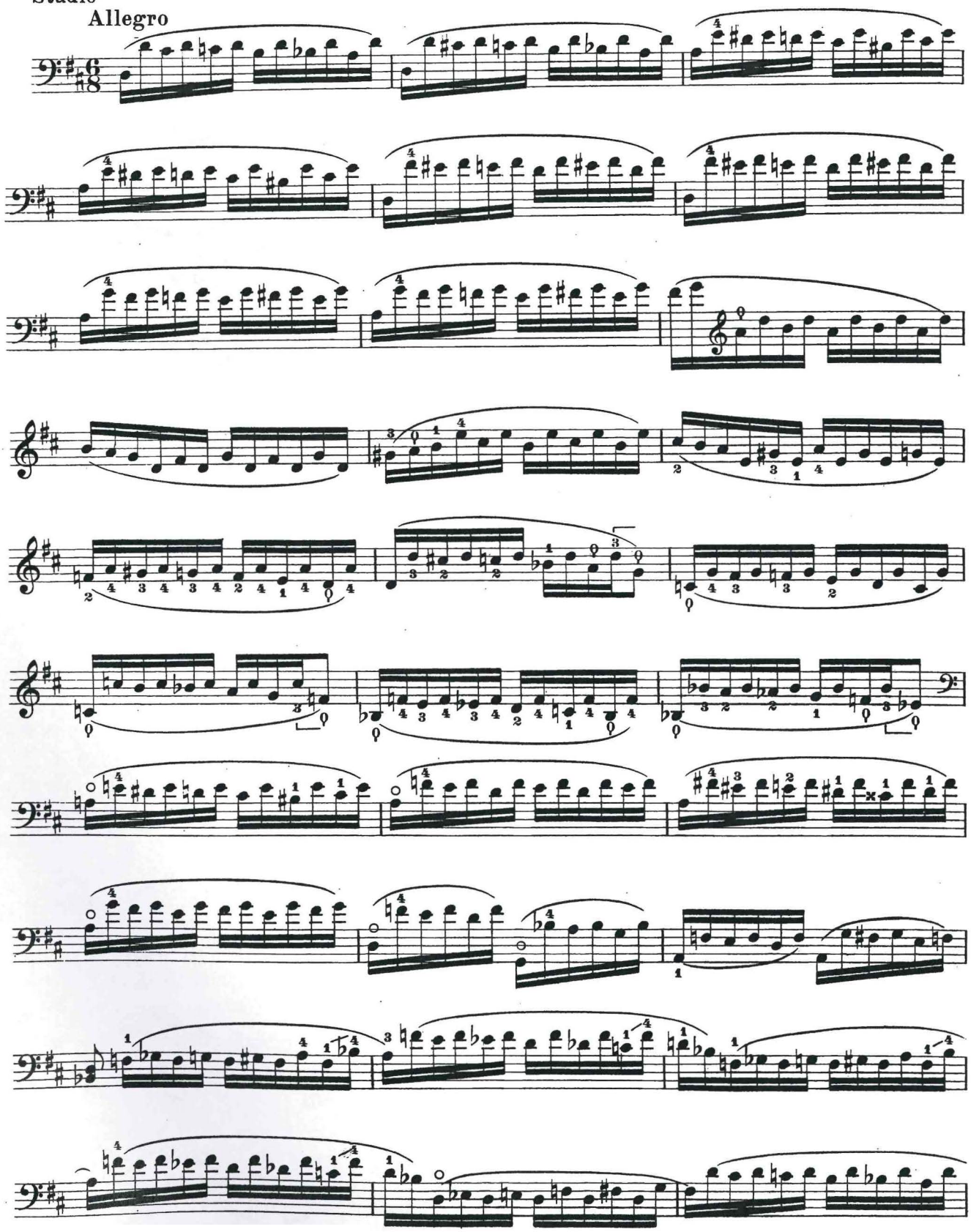

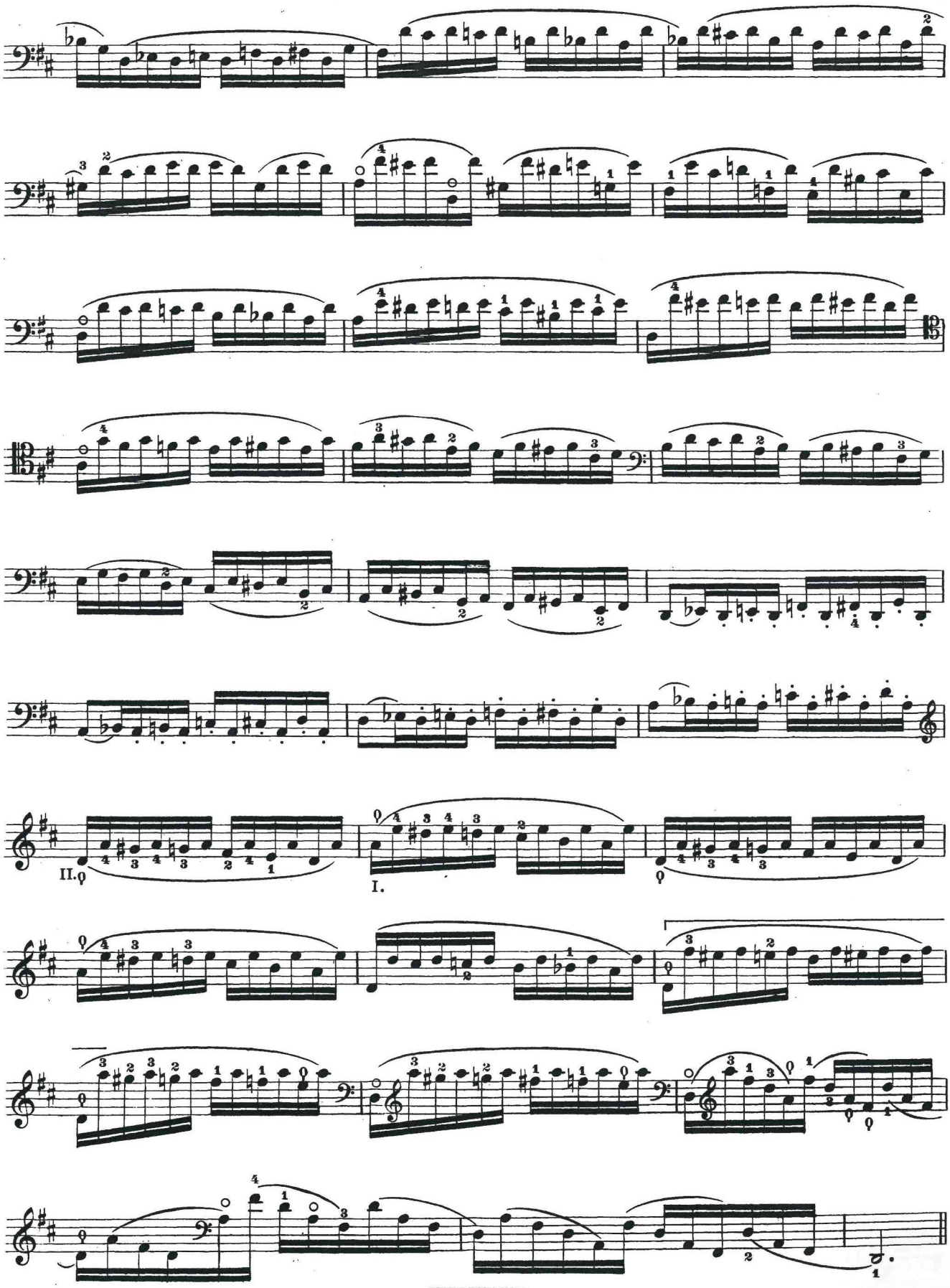
II.
I.

ESERCIZI PER L'ARCO

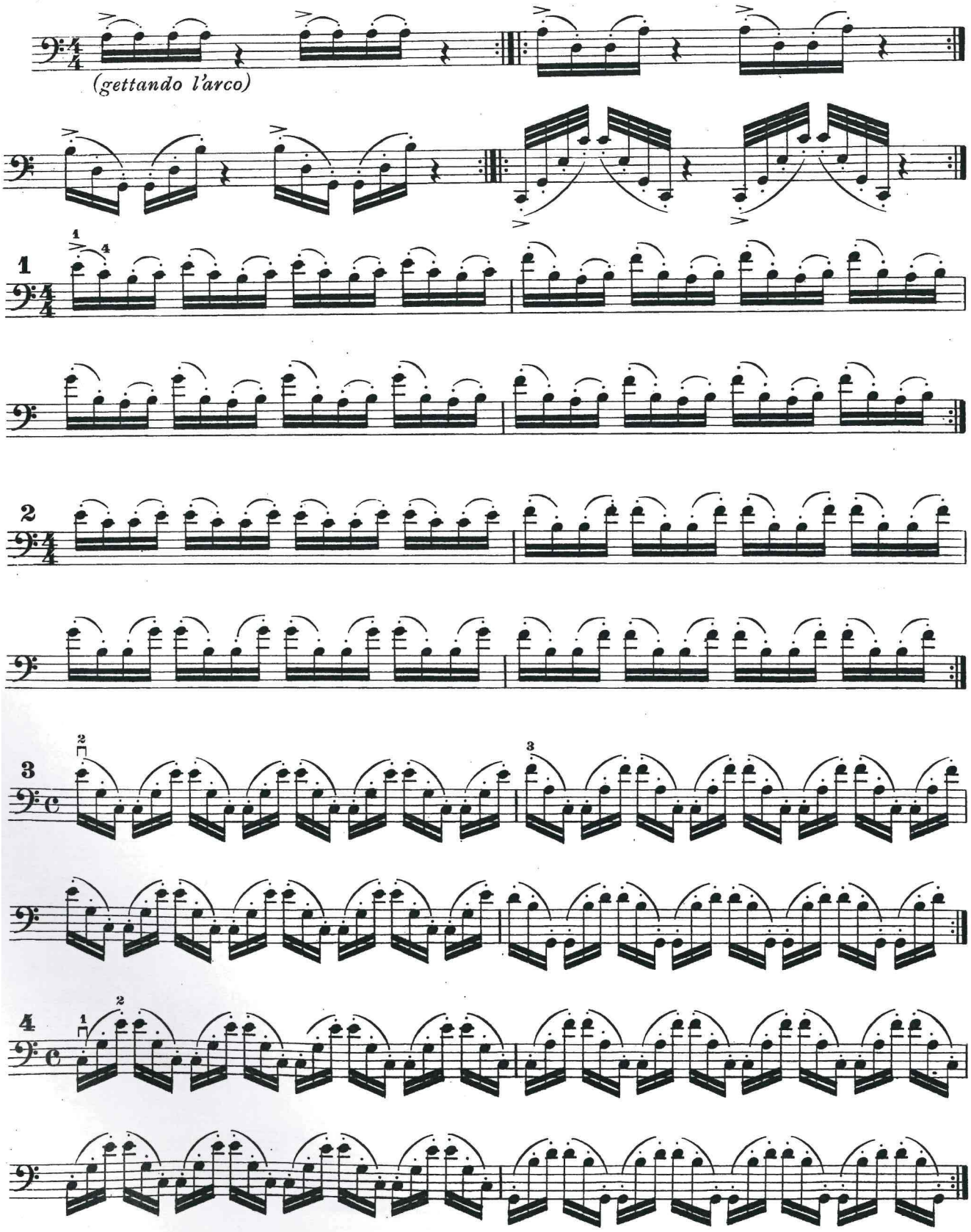

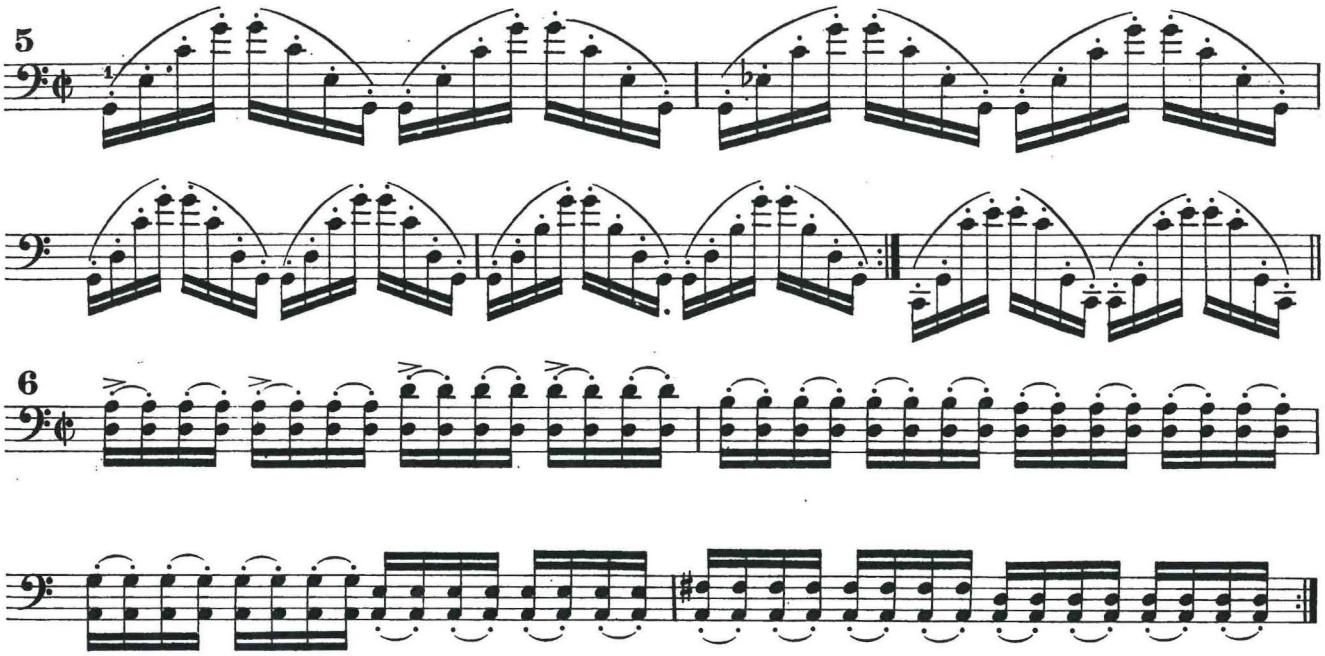

Lezione 155

ESERCIZI PER LE DECIME

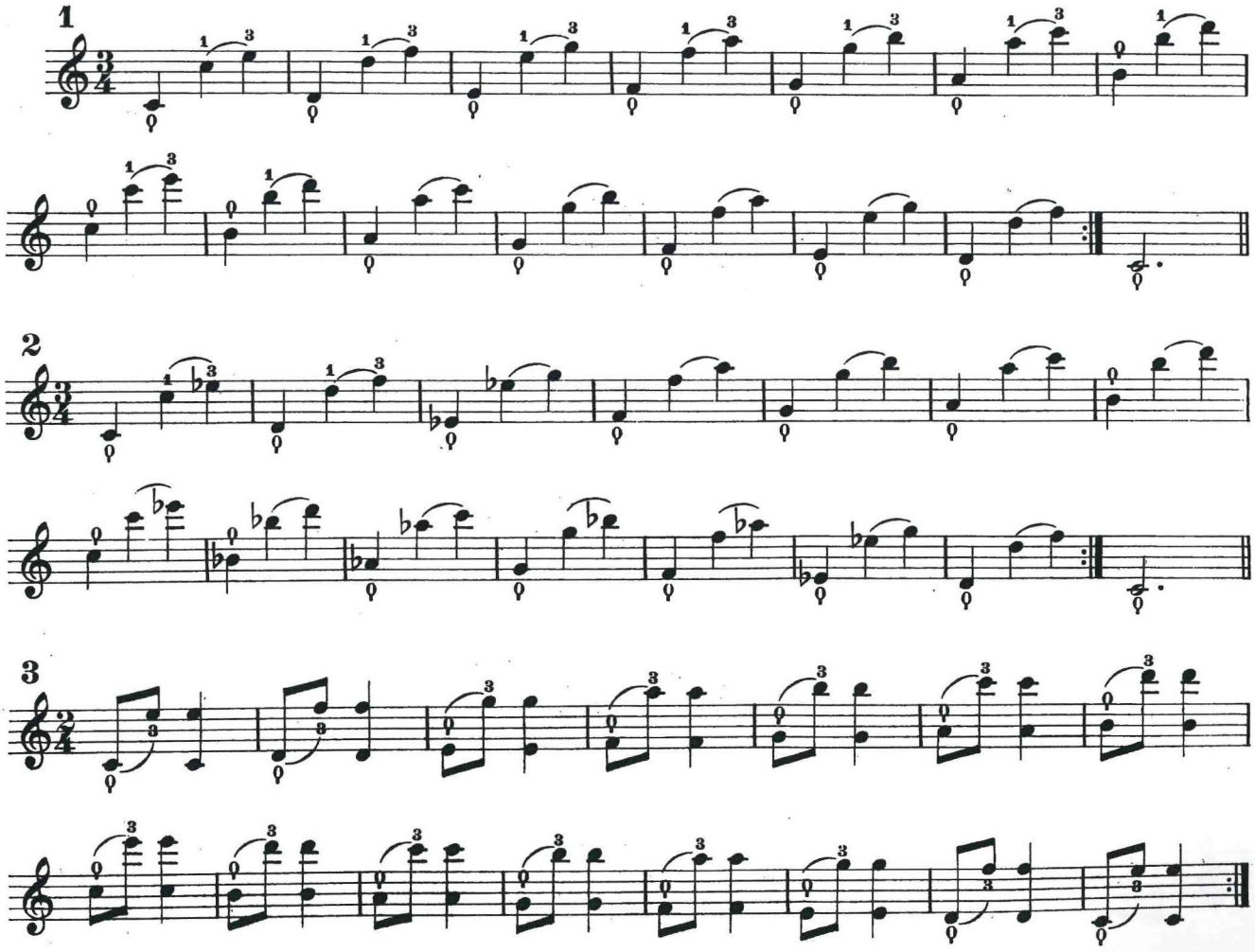

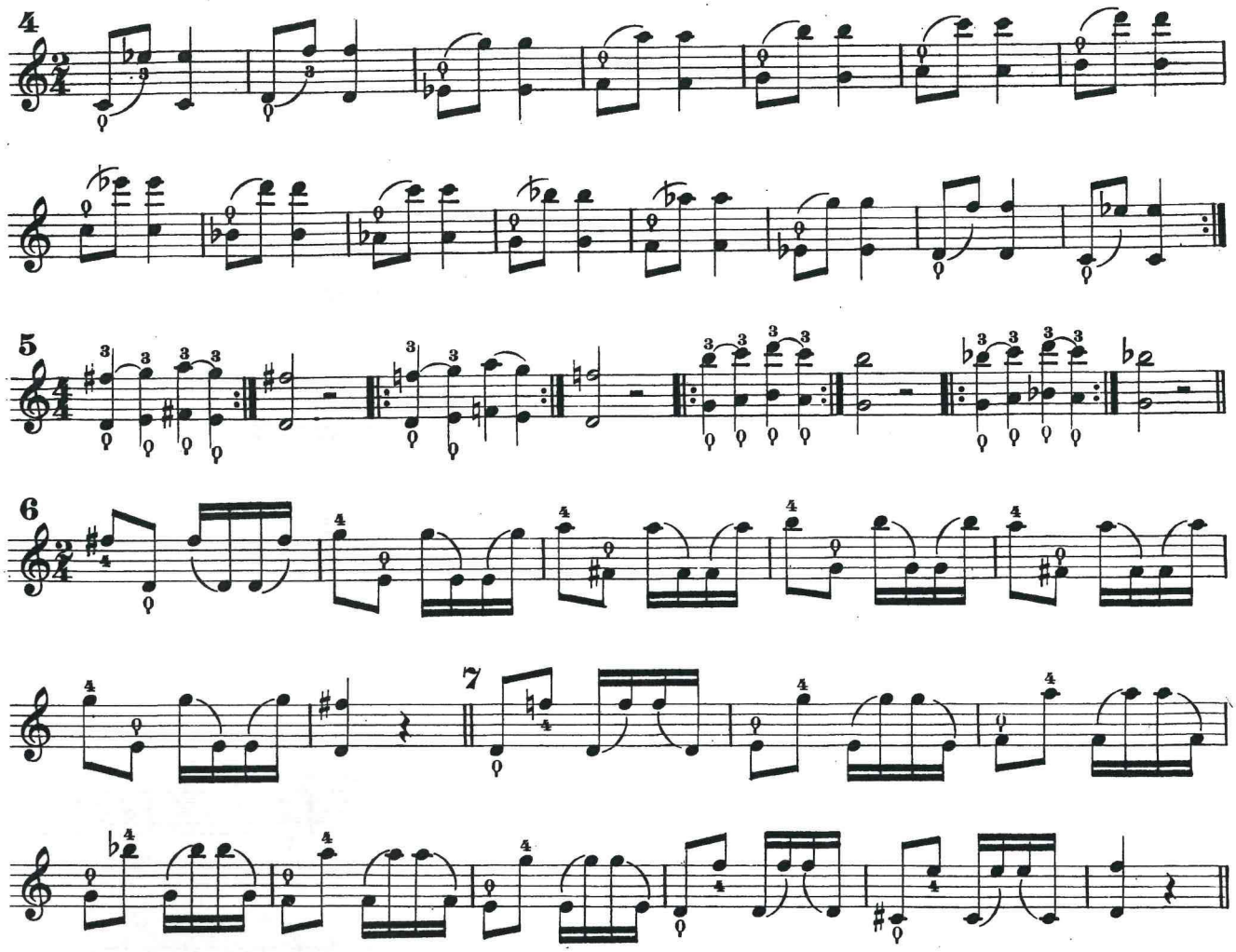

ESERCIZI PER LE SETTIME DIMINUITE

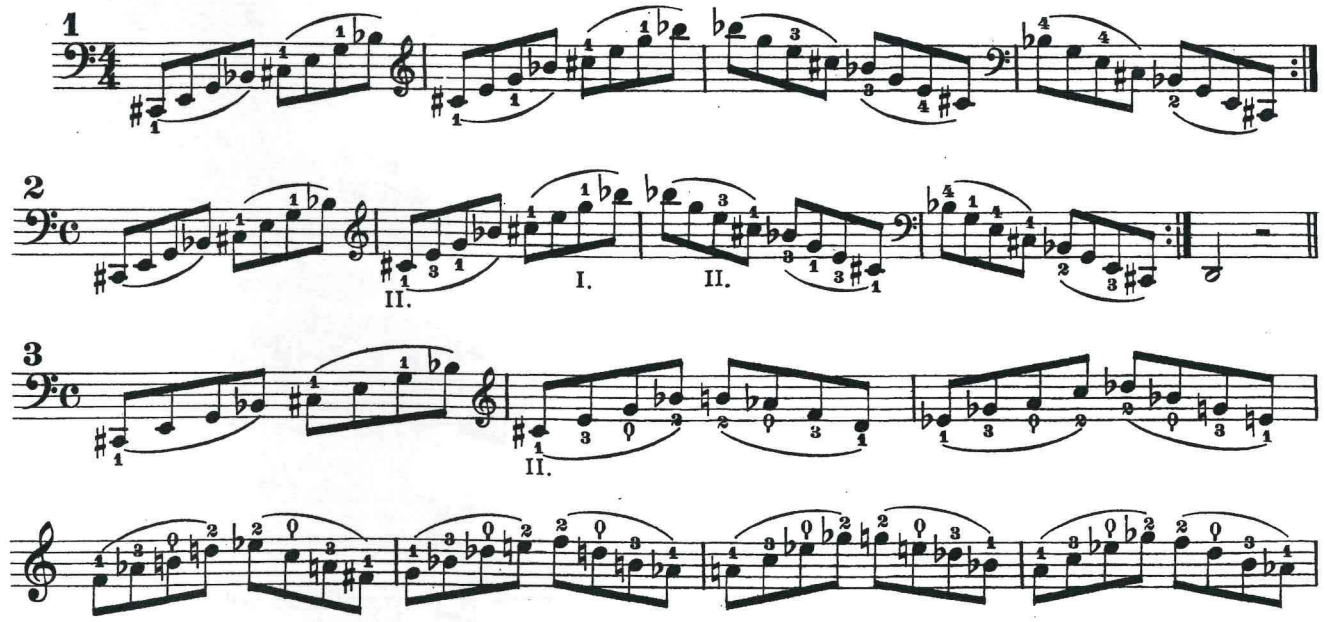

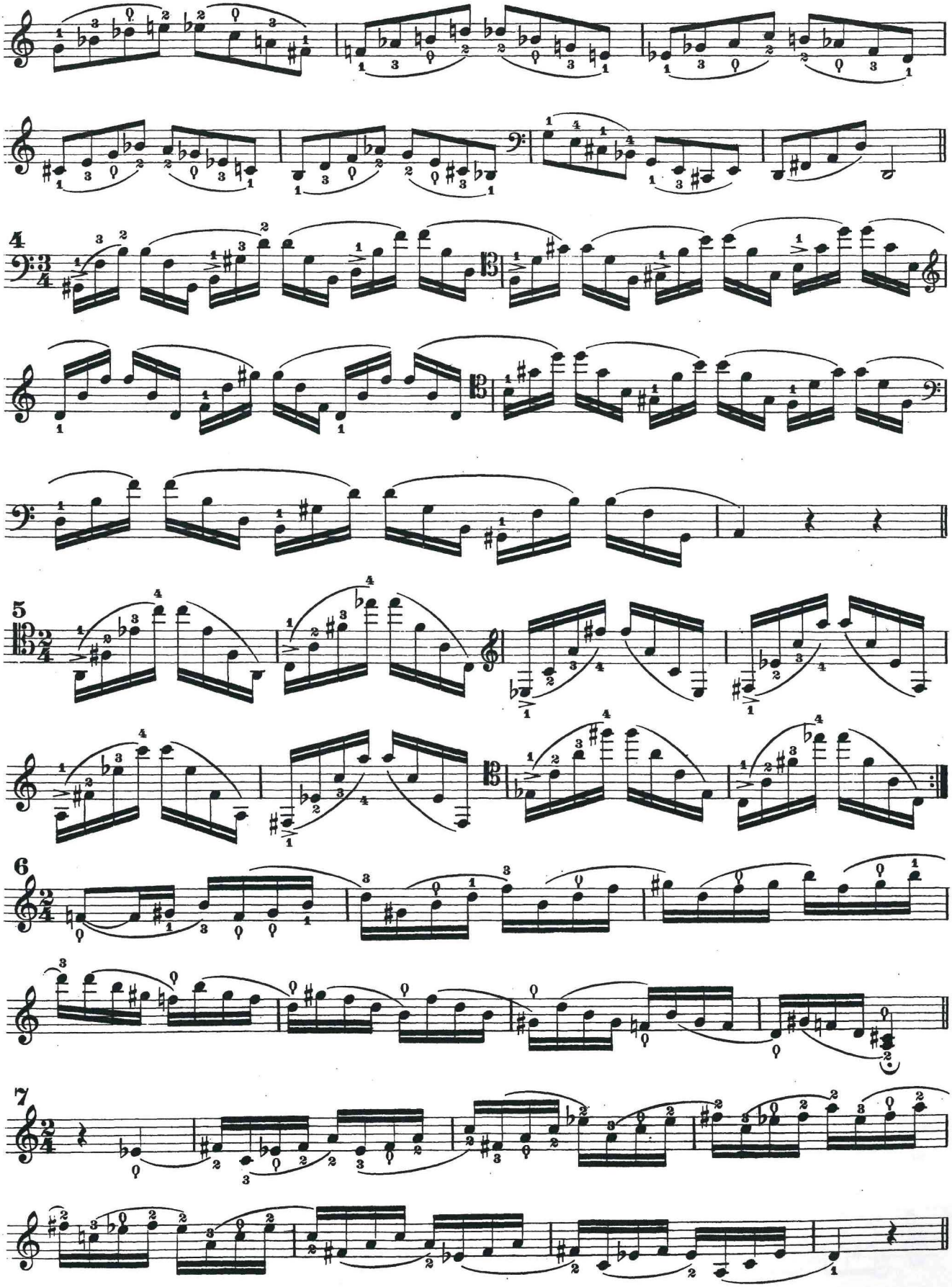

Lezione 156

KUMMER

Studio

Allegro moderato

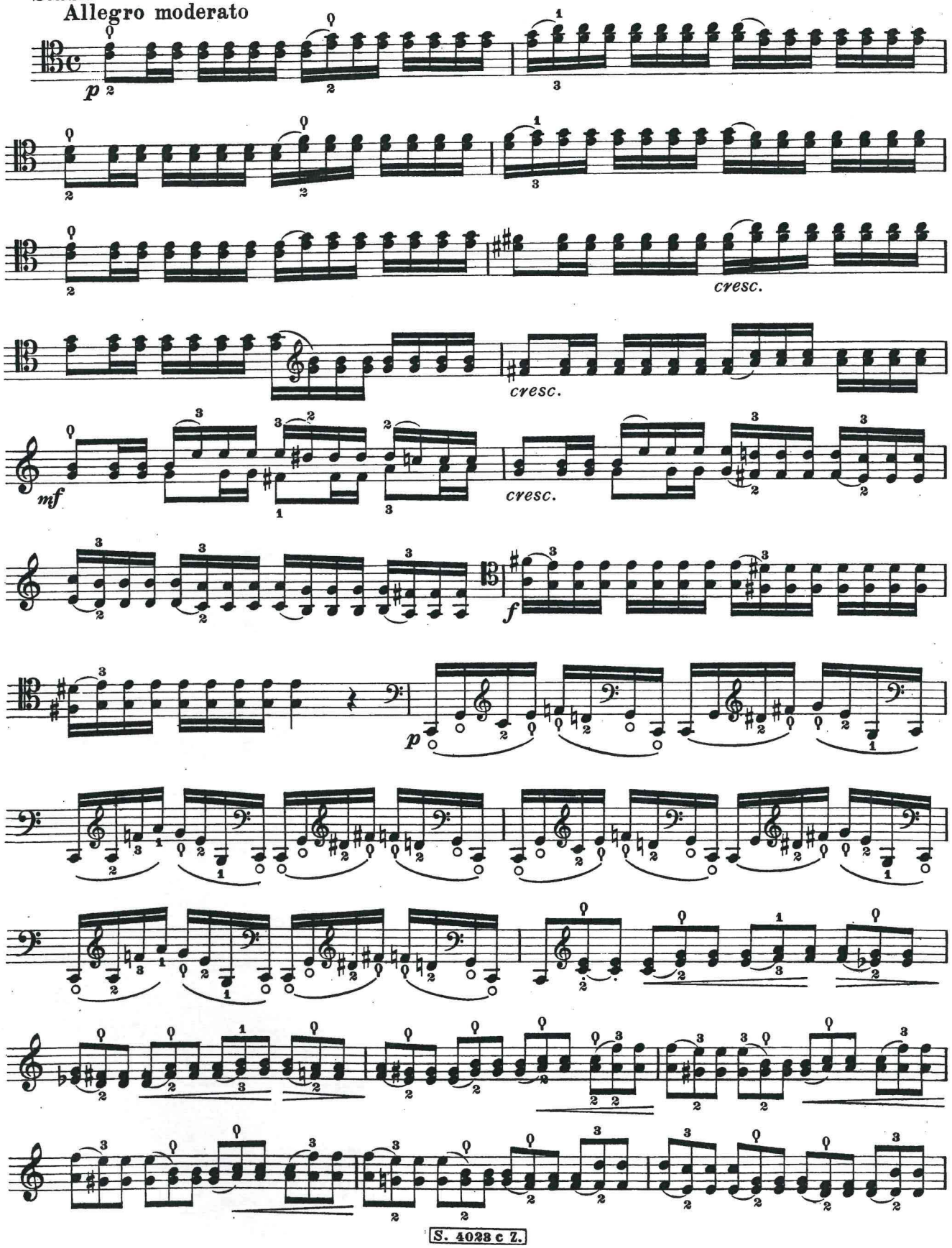

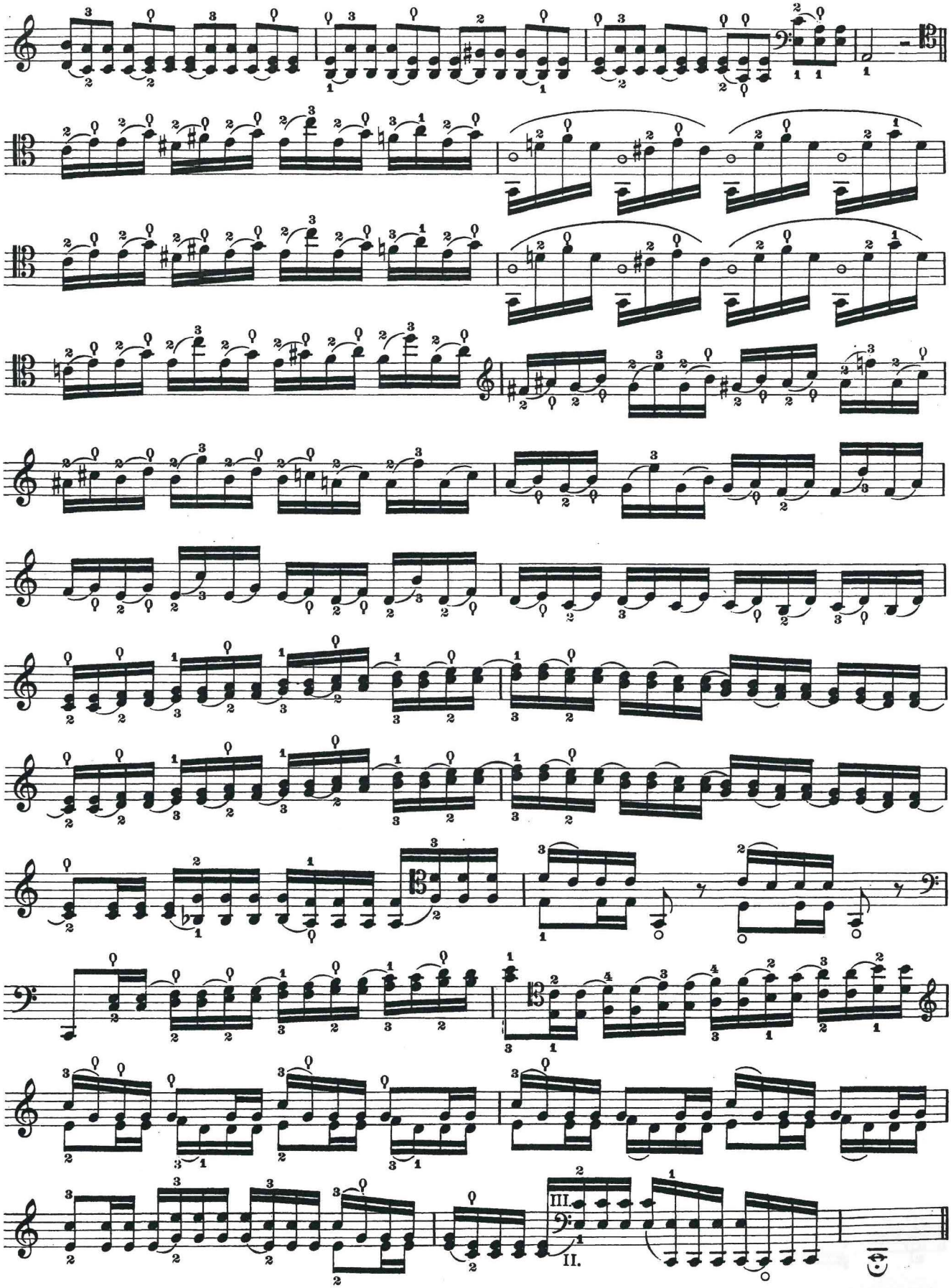
III.
II.

Lezione 157

Esercizi

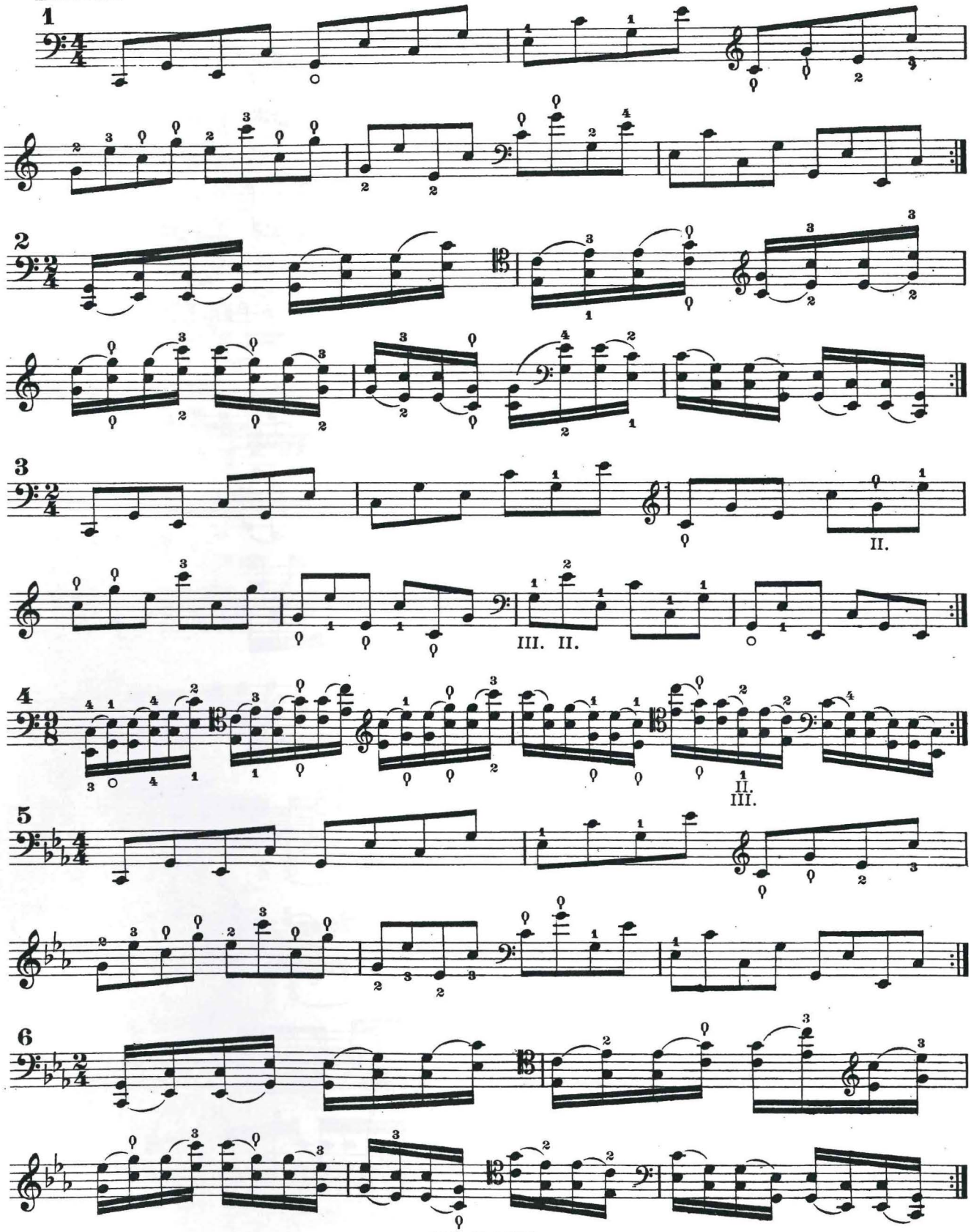

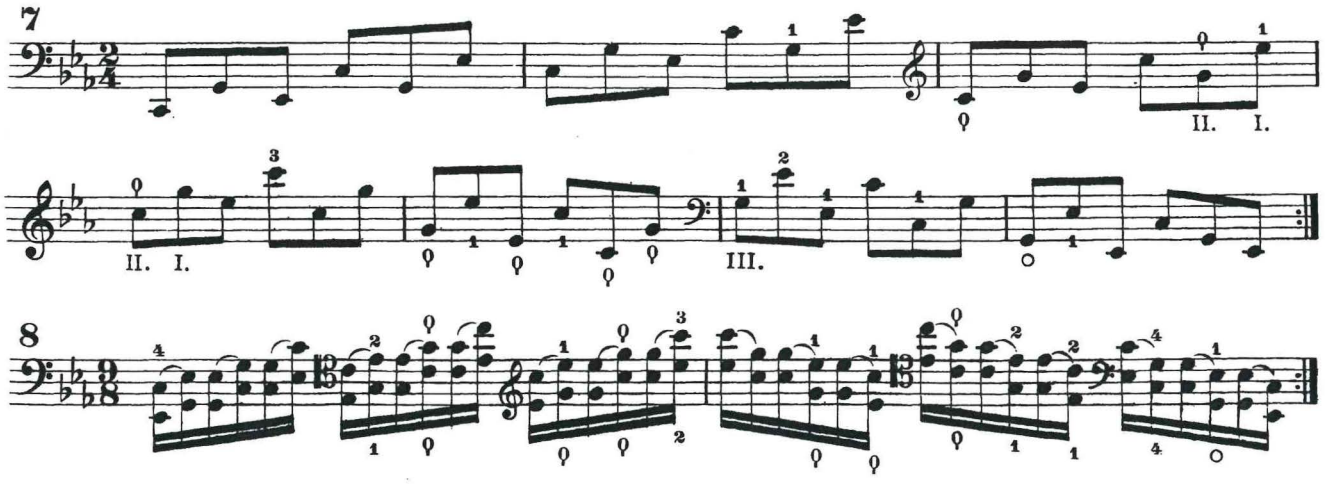

ARMONICI ARTIFICIALI

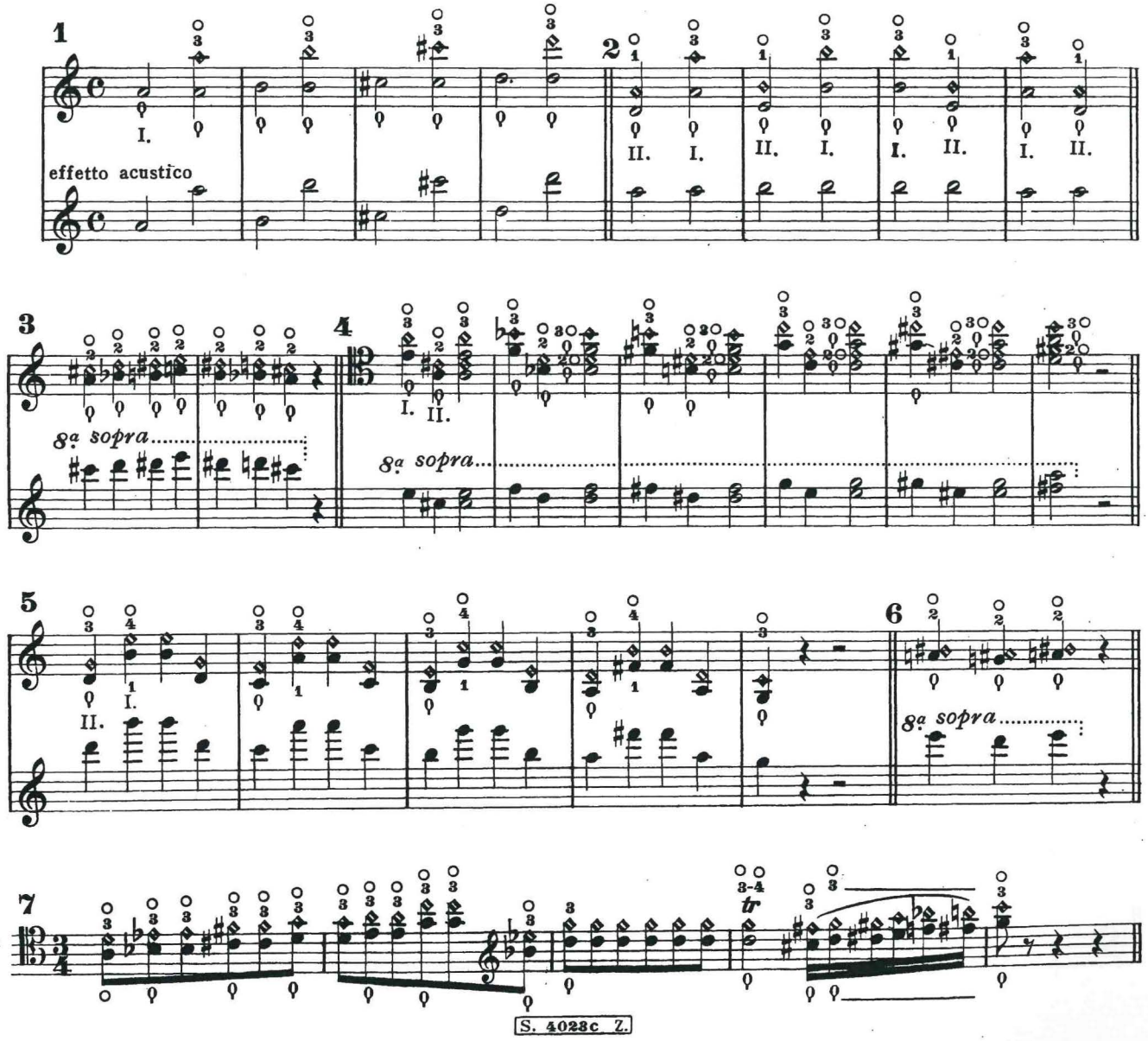

Lezione 158

DOTZAUER

Studio

Moderato

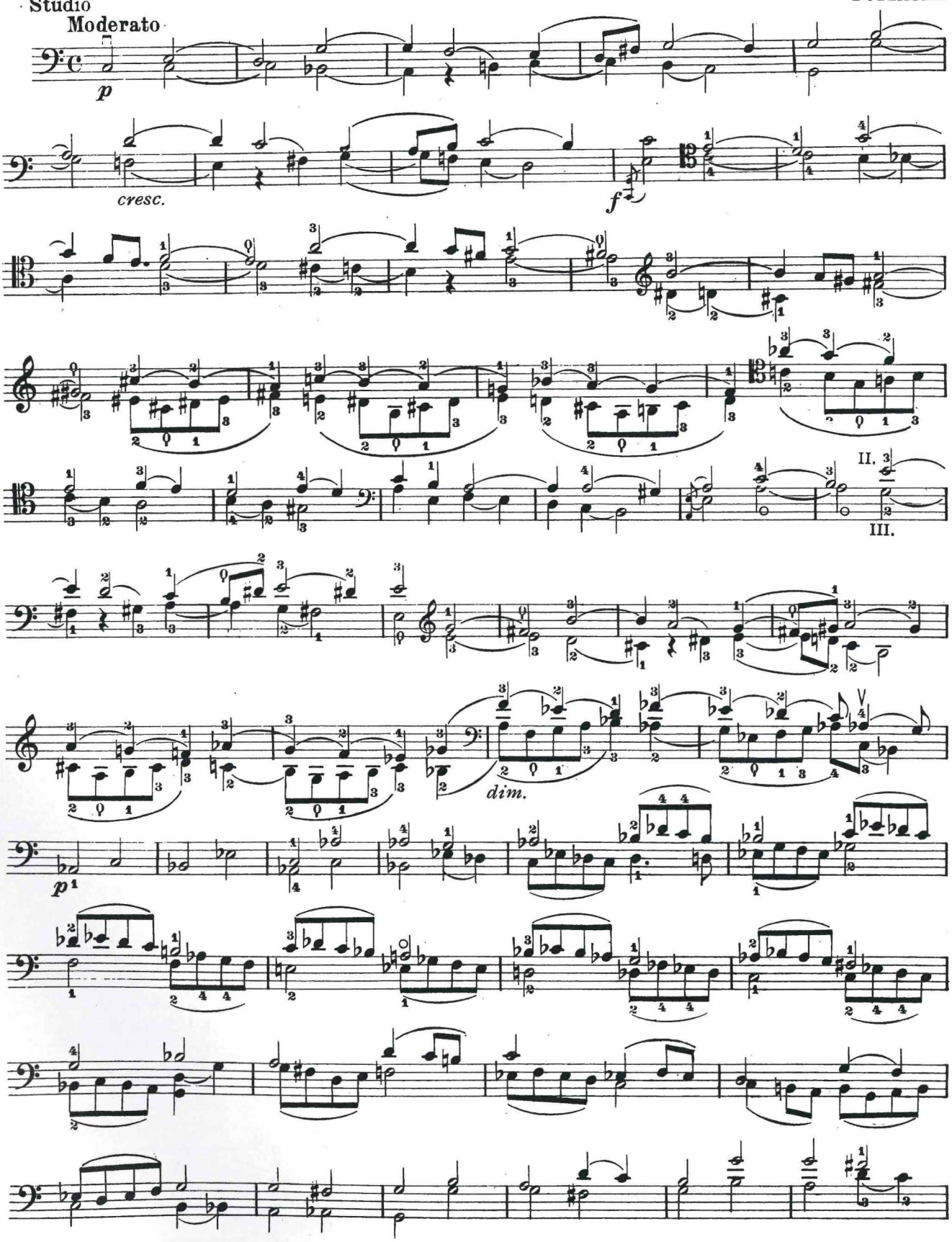

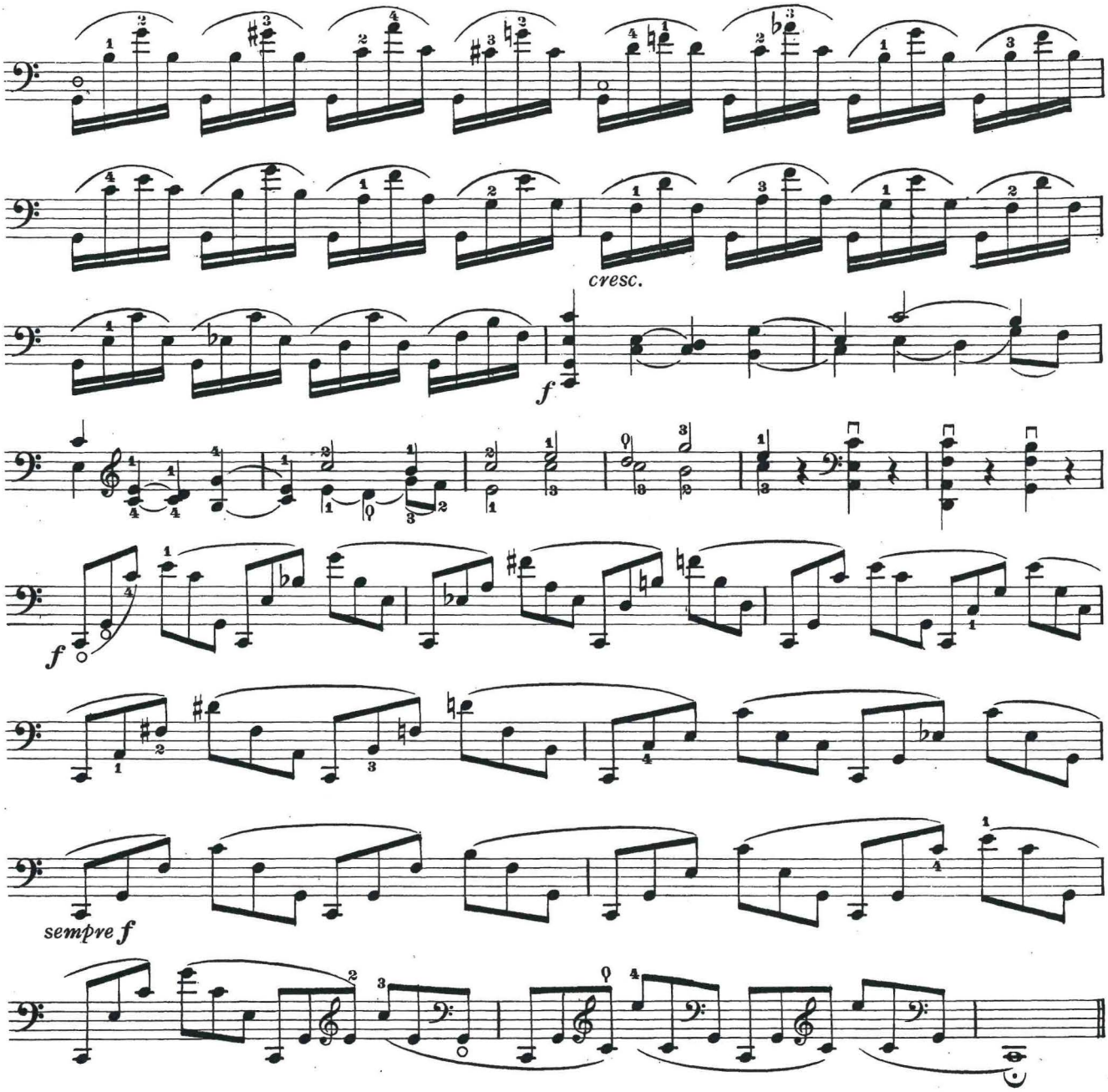

Lezione 159

OTTAVE DITEGGIATE

Esercizi

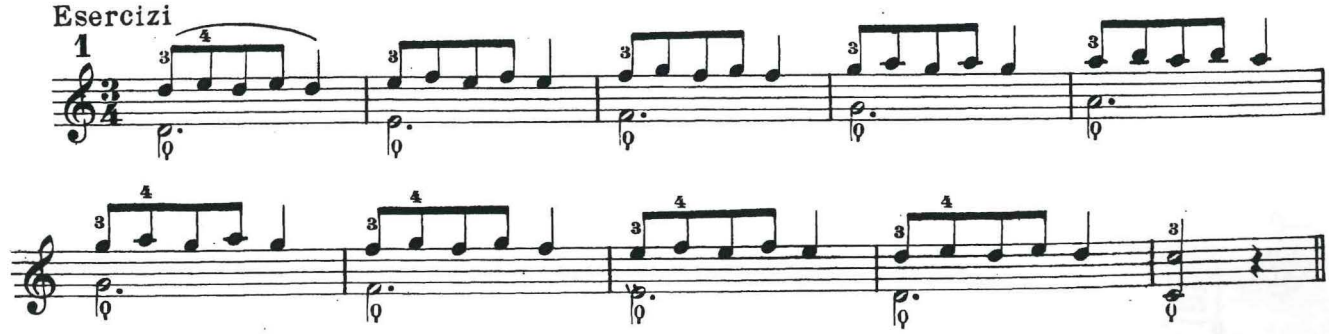

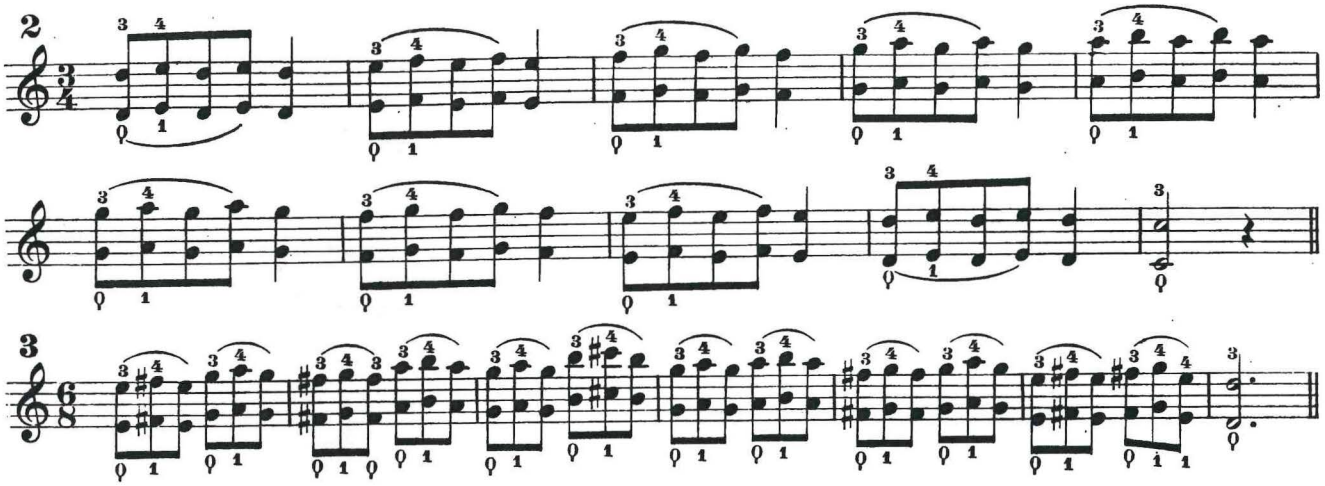

(Nelle ottave diteggiate il portamento di suono si fa con l'ottava la cui nota grave si eseguisce col capotasto [0])

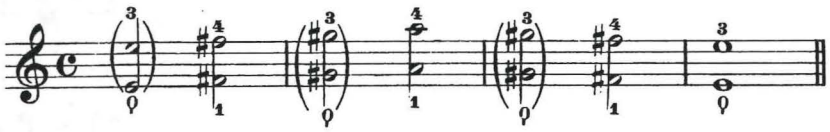

(Gli esercizi precedenti si possono eseguire anche con altre diteggiature vedi esempi A-B-C-D)

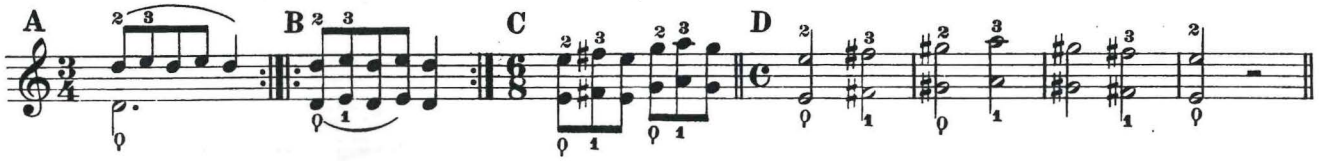

UNISONI

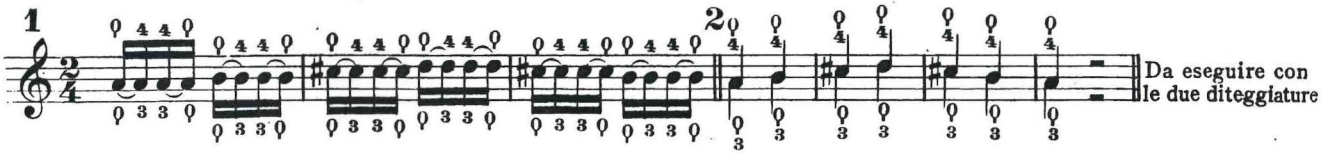

Da eseguire con le due diteggiature

TRILLI A DOPPIE CORDE

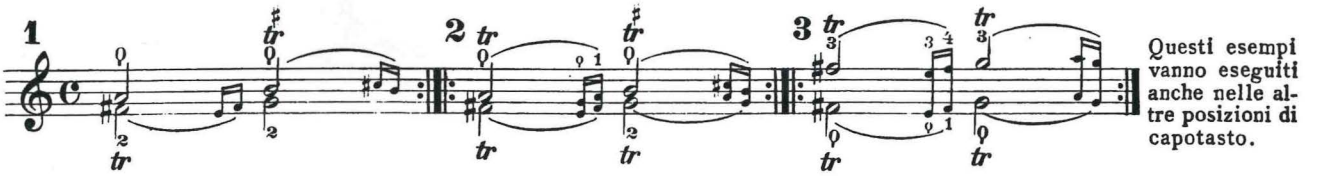

Questi esempi vanno eseguiti anche nelle altre posizioni di capotasto.

TREMOLO DELLA MANO SINISTRA

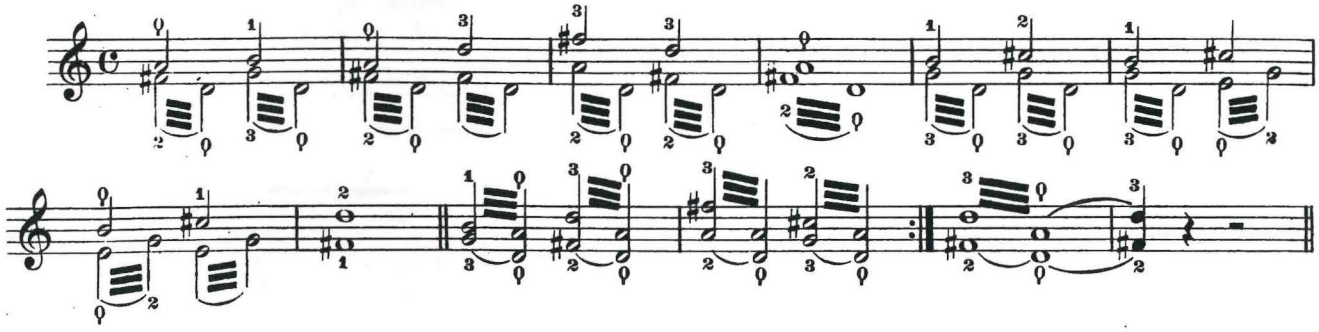

Studio

Allegro

HÜNERFÜST

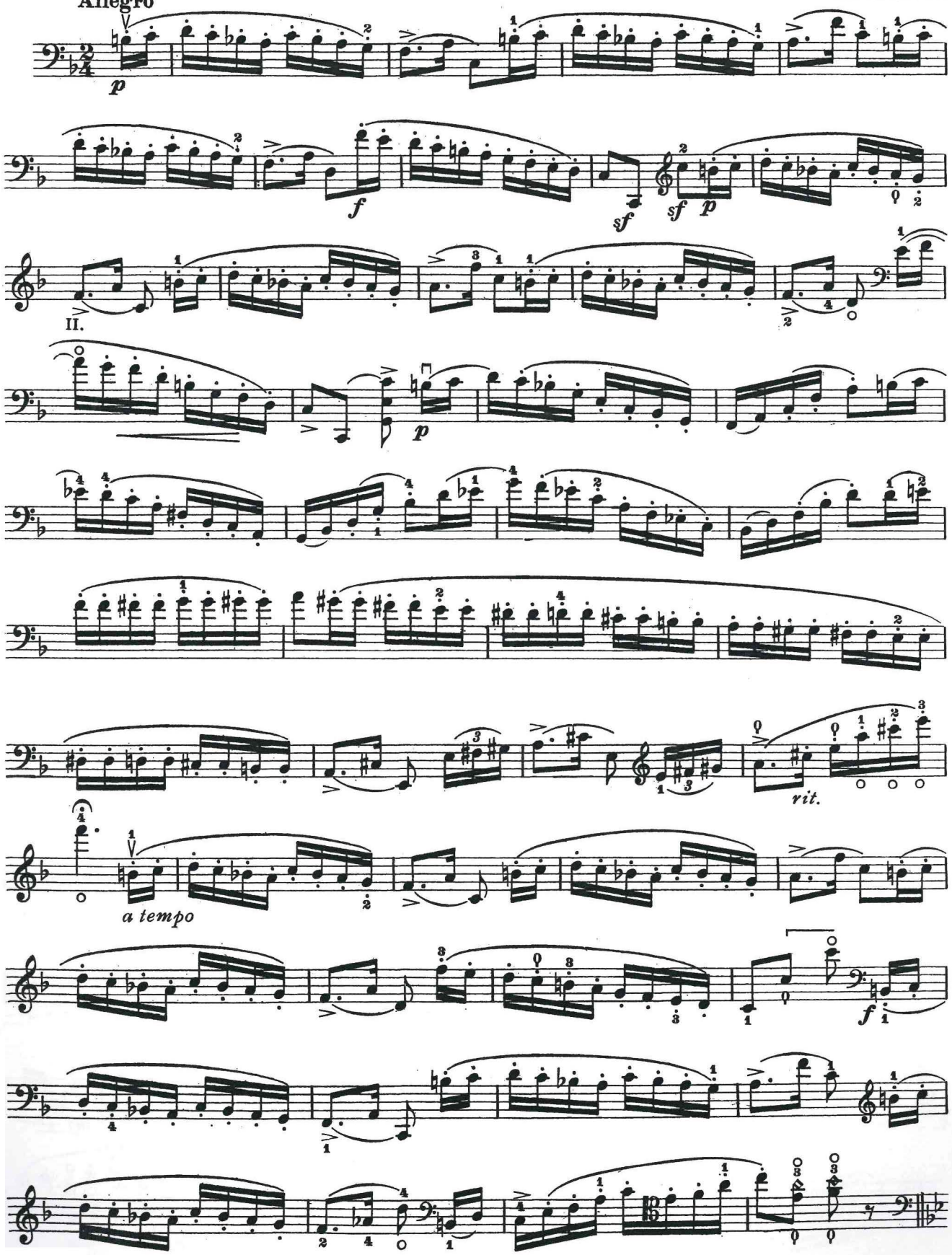

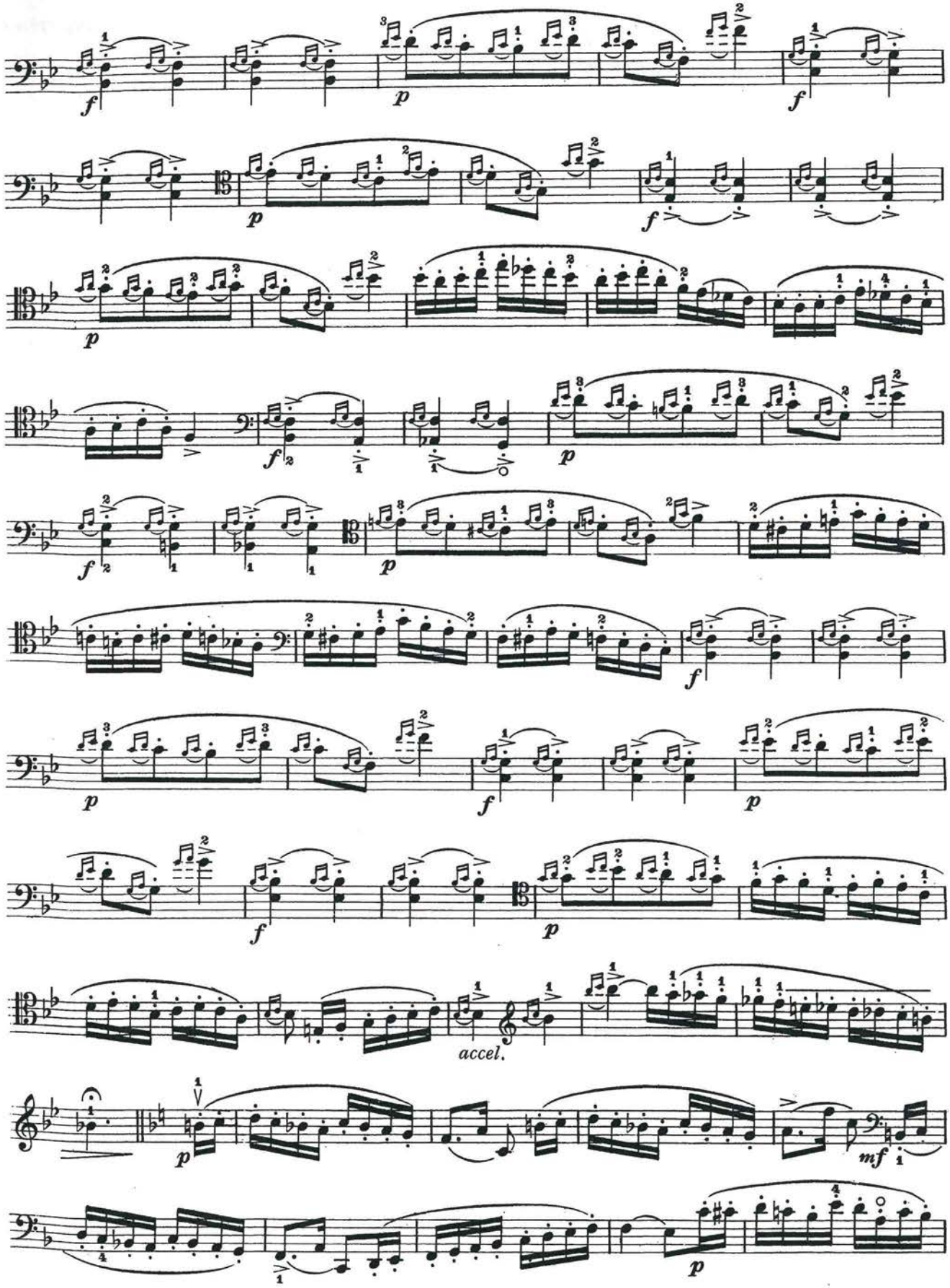
accel.

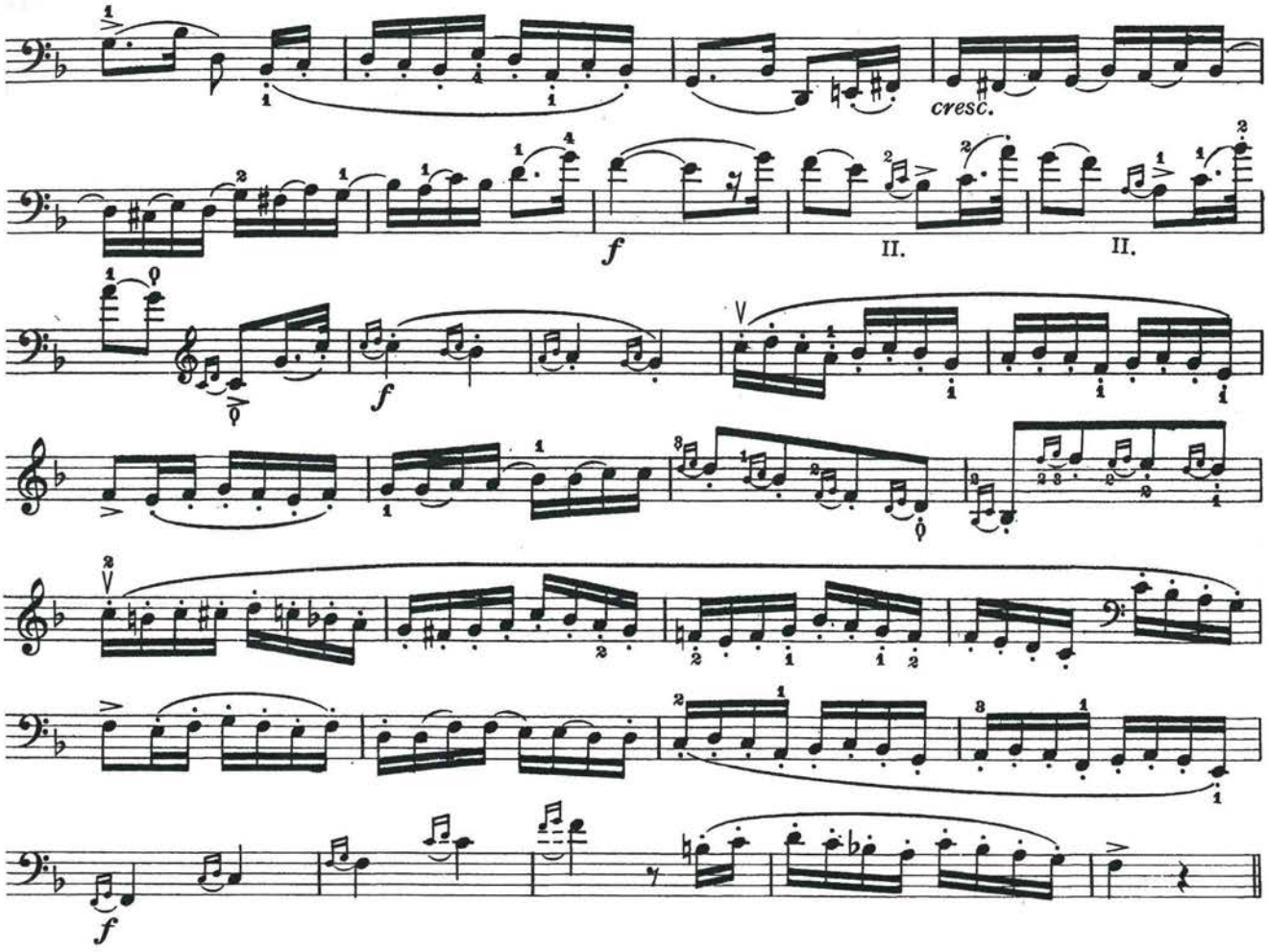

Lezione 160

Studio

Allegro

F. FURINO

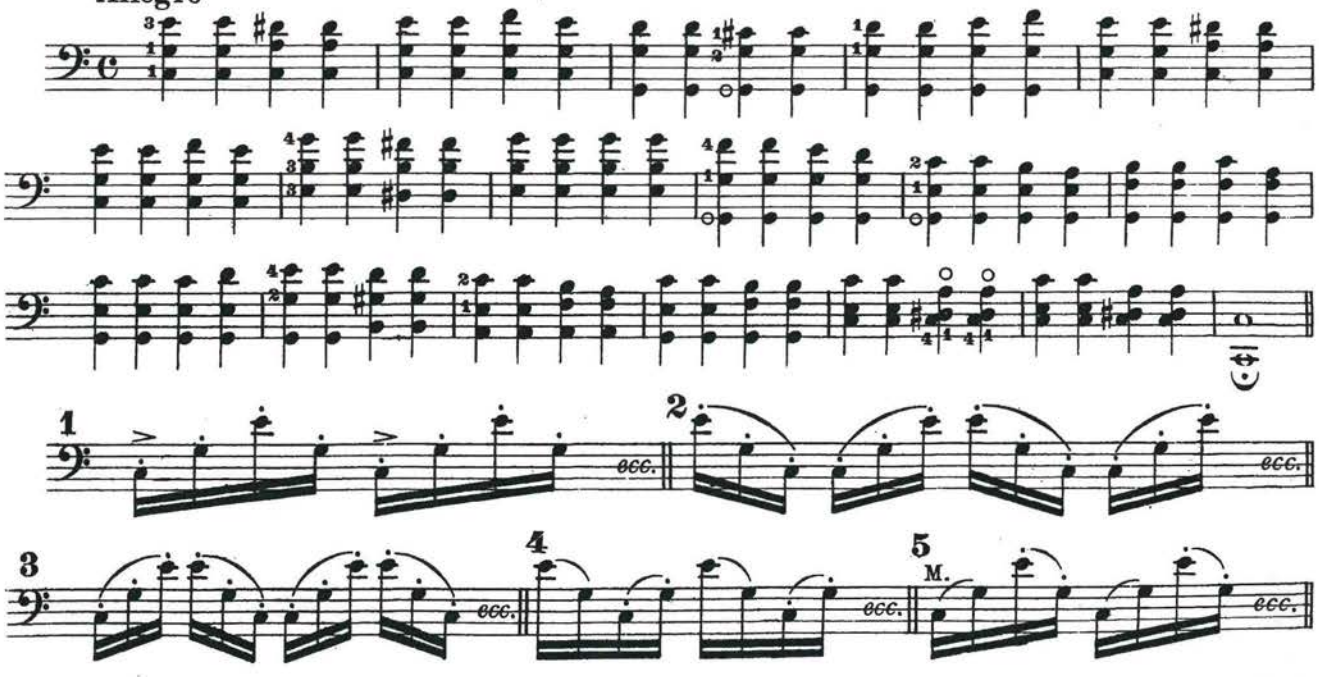

Allegro moderato

A. PIATTI

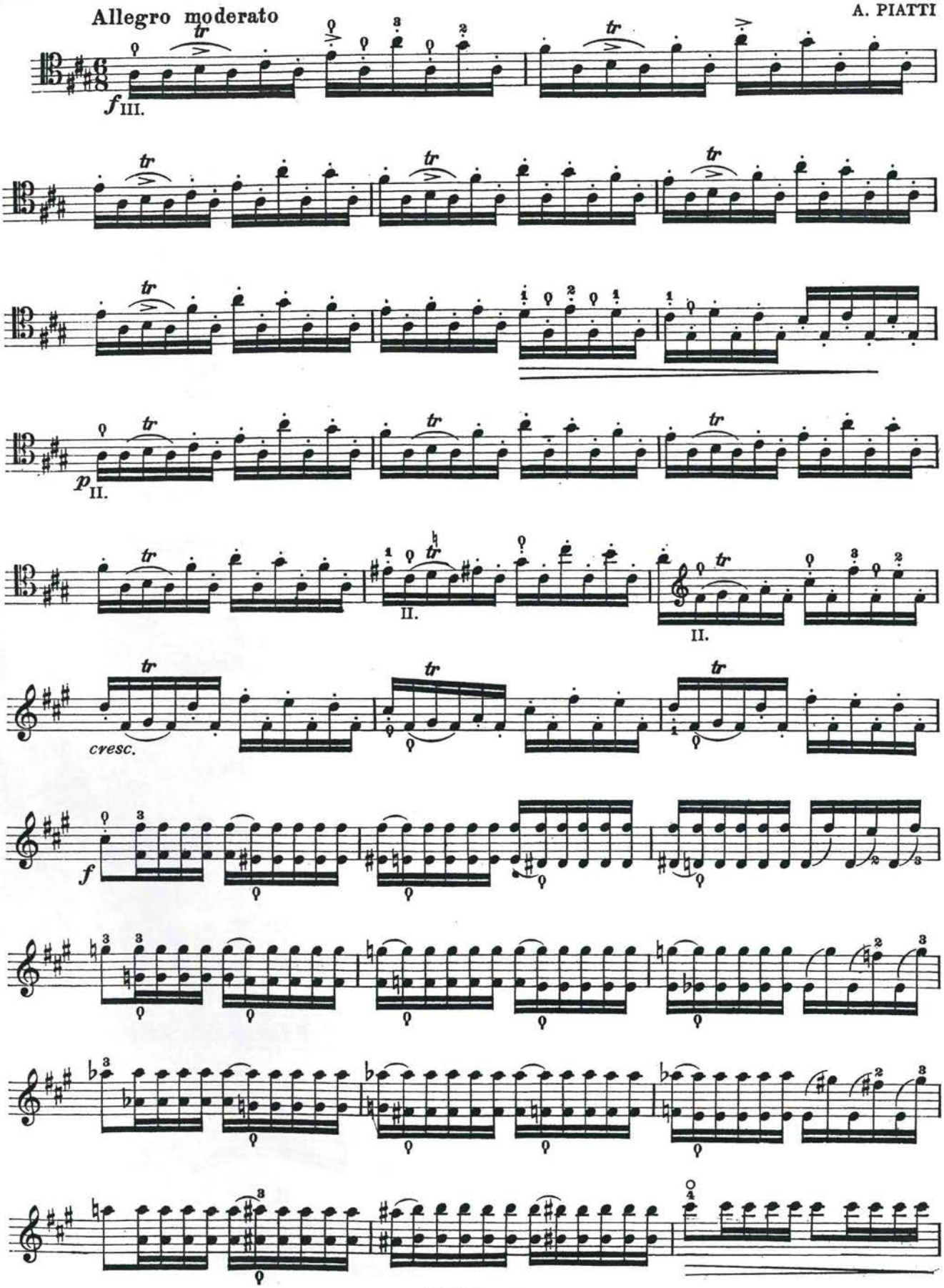

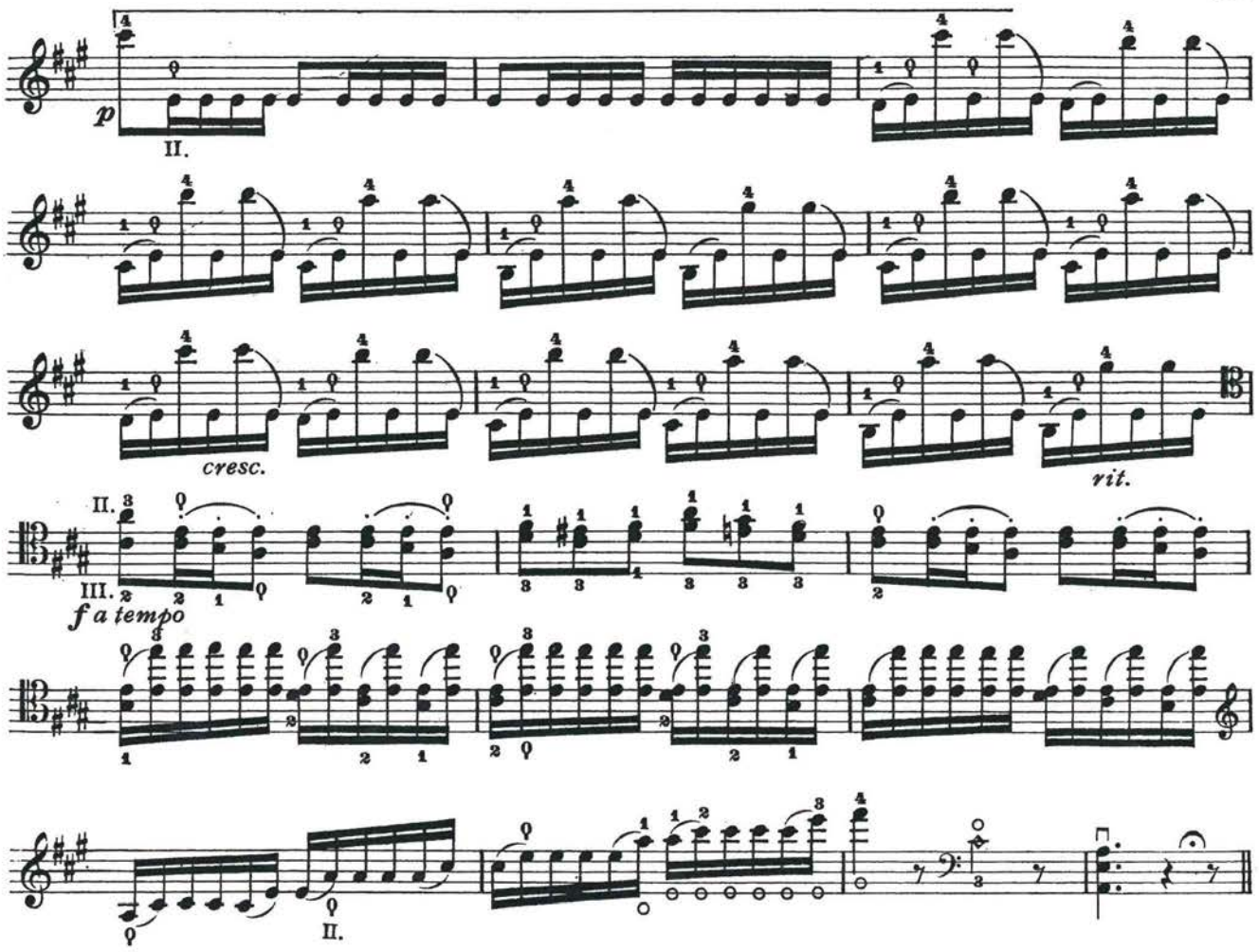

ESERCIZI A NOTE DOPPIE

(Scale a terze, seste ed ottave)

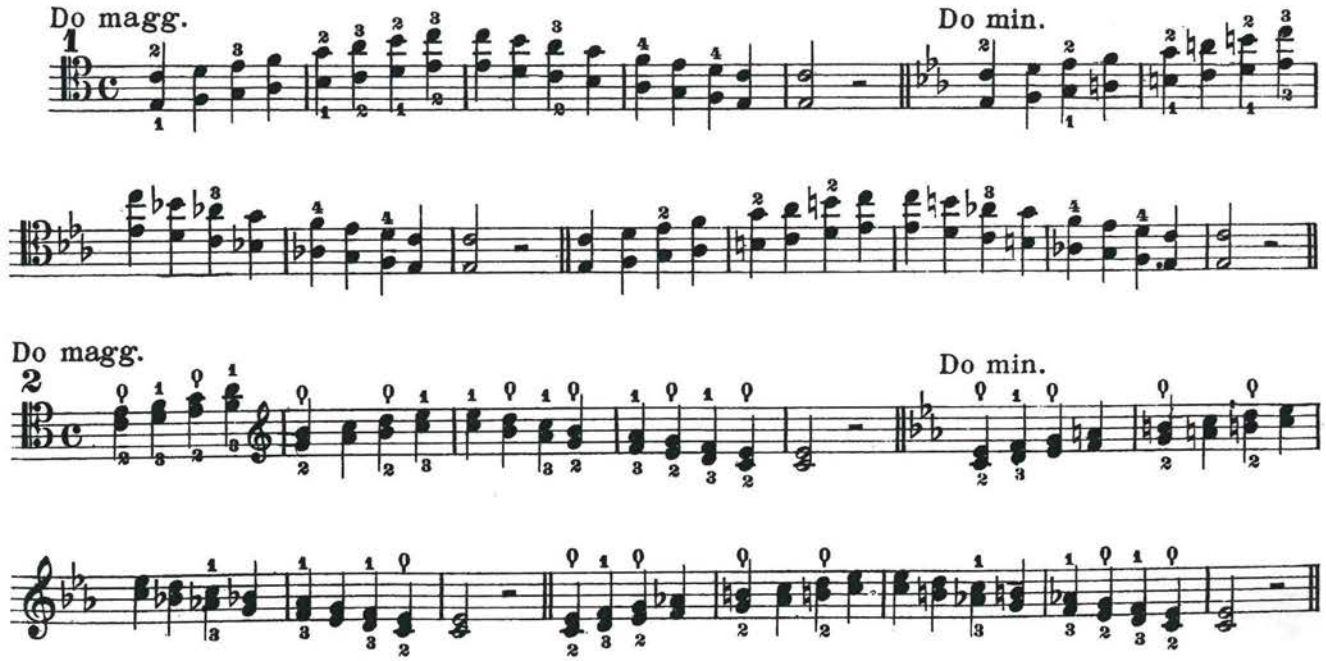

Sol magg.

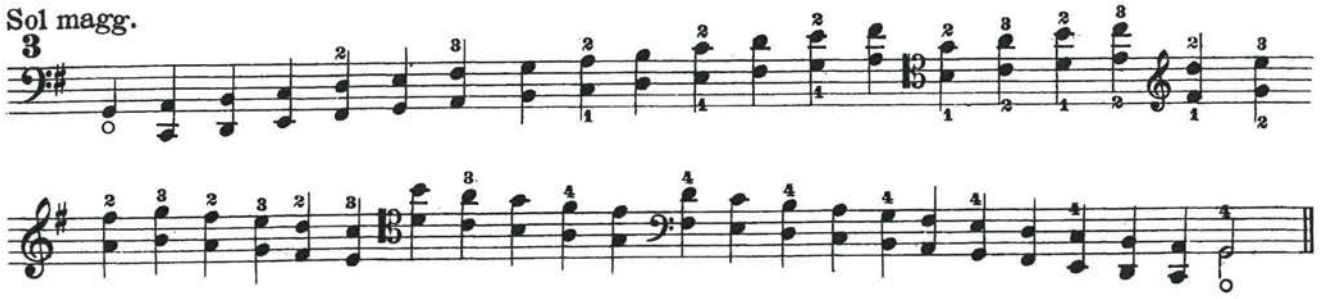

Sol min. melodica

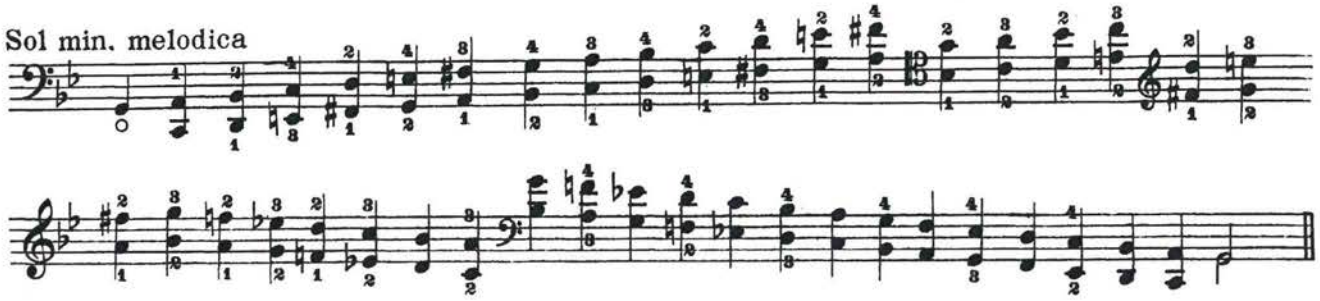

Sol min. armonica

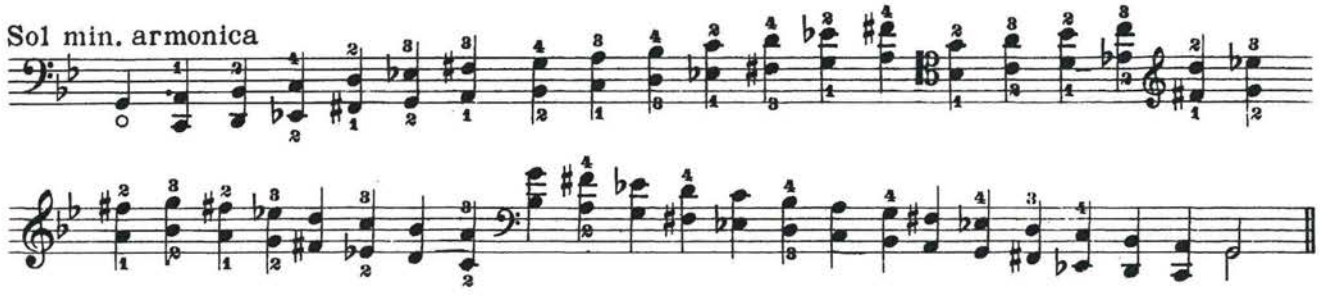

Sol magg.

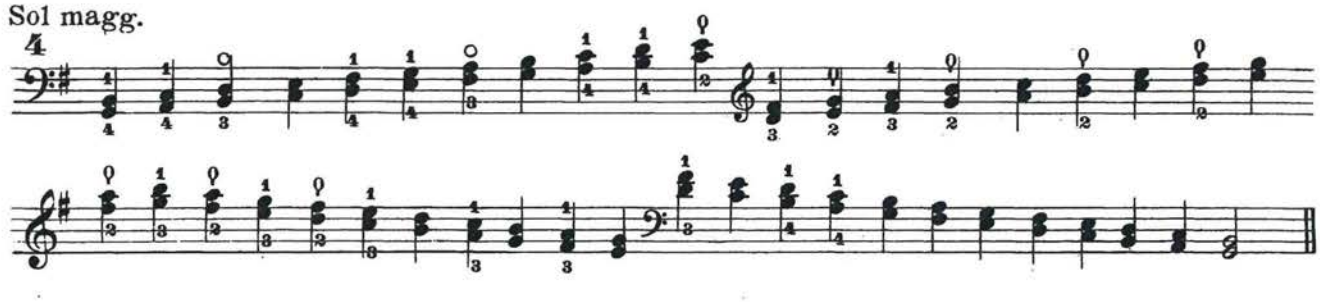

Sol min. melodica

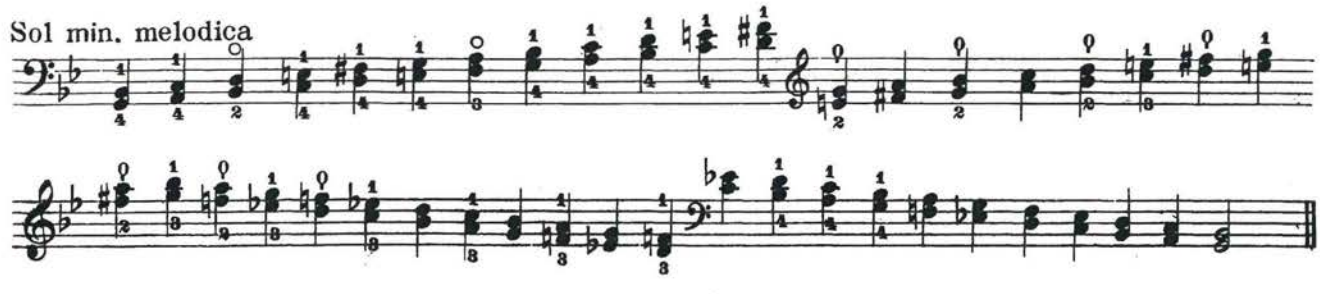

Sol min. armonica

Re magg.

Re min. melodica

Re min. armonica

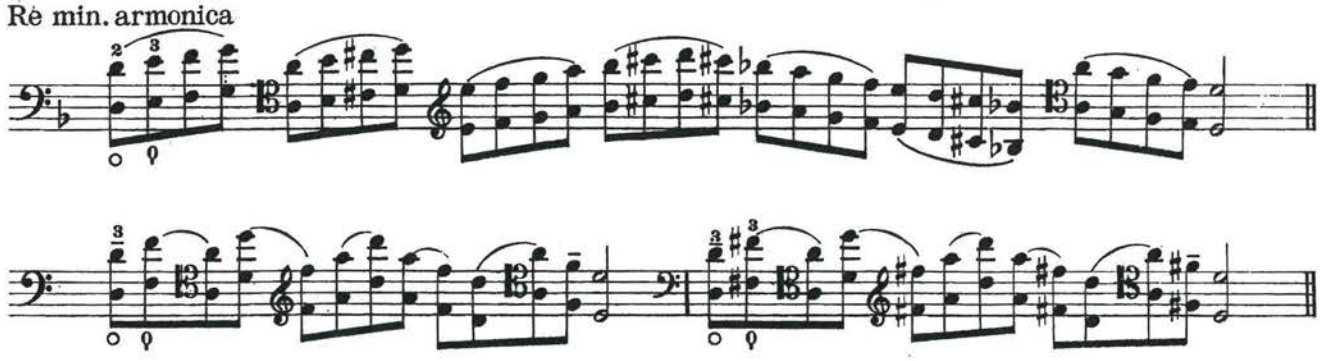

SCALE, ED ARPEGGI A 4 OTTAVE

Do magg.

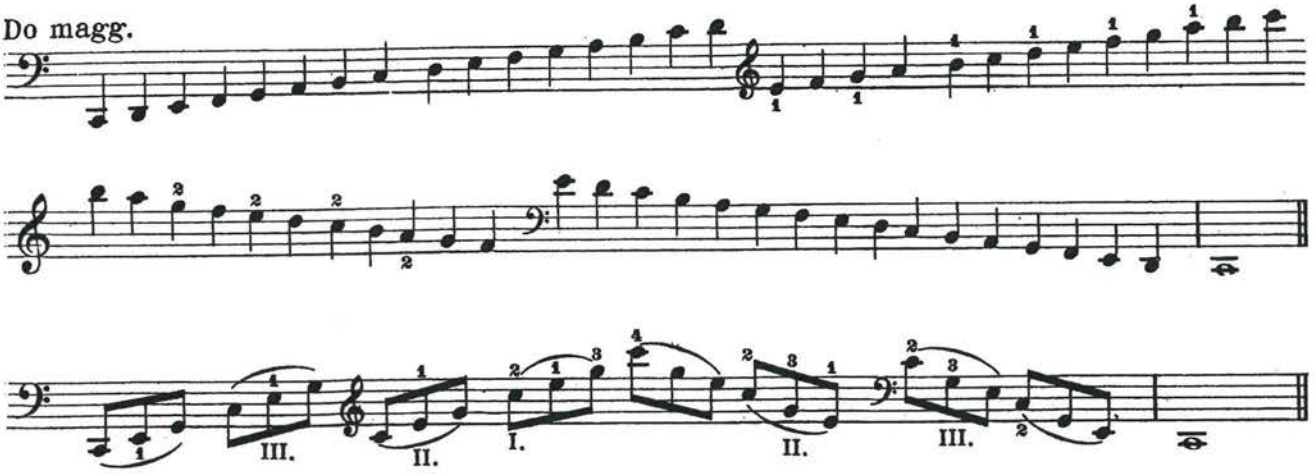

La min. melodica *(a 3 e 4 ottave)*

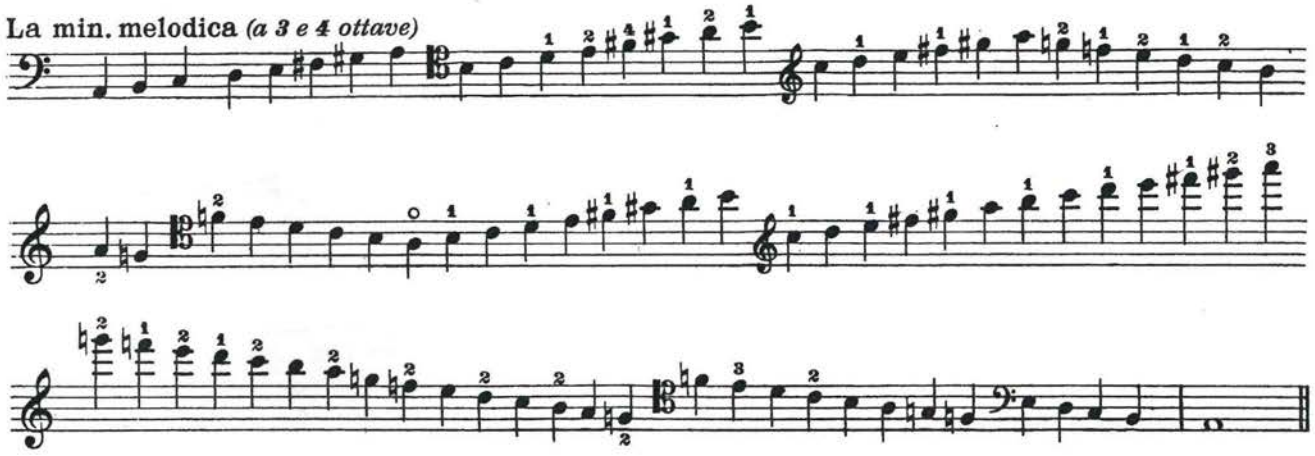

La min. armonica *(a 3 e 4 ottave)*

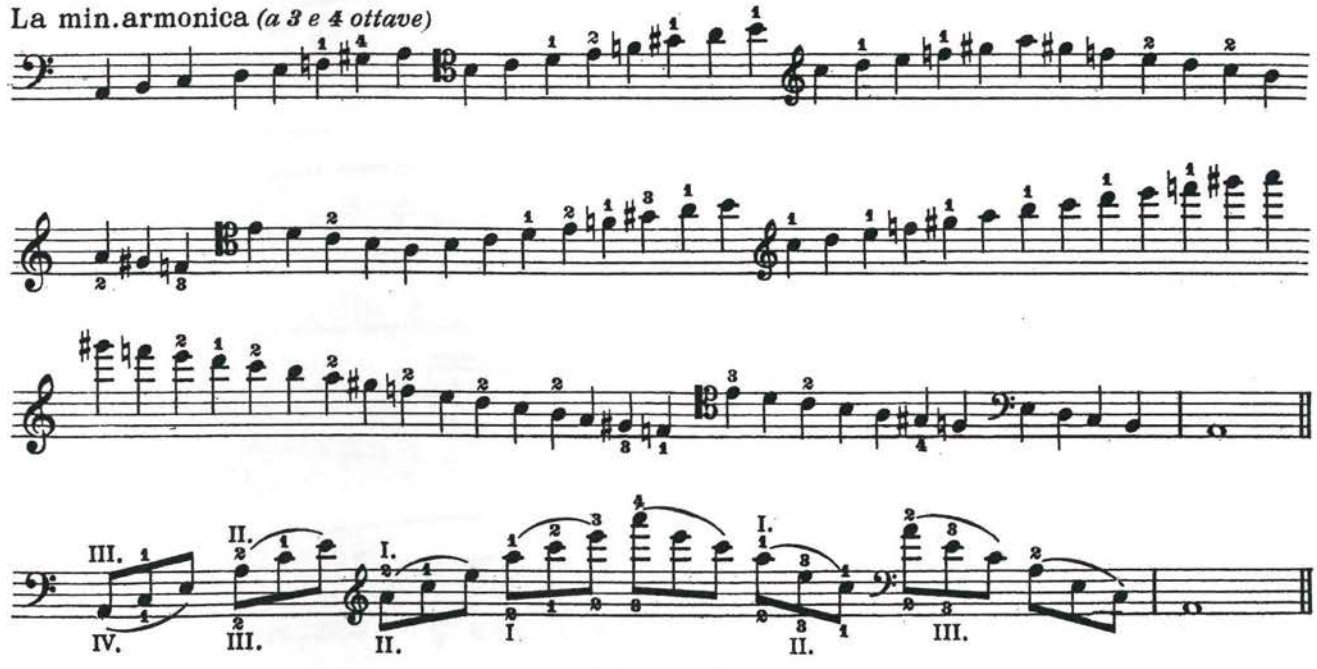

Fa magg.

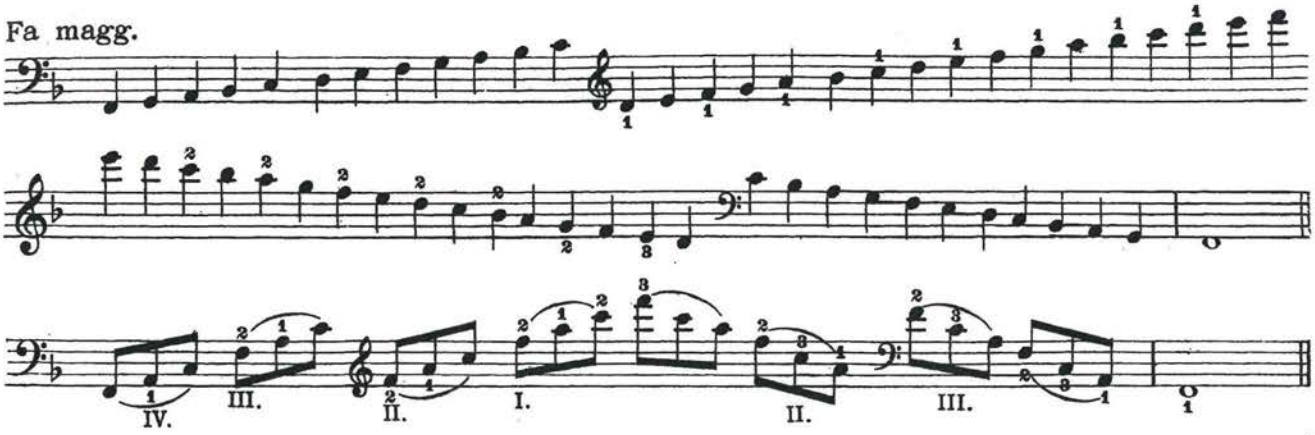

Re min. melodica

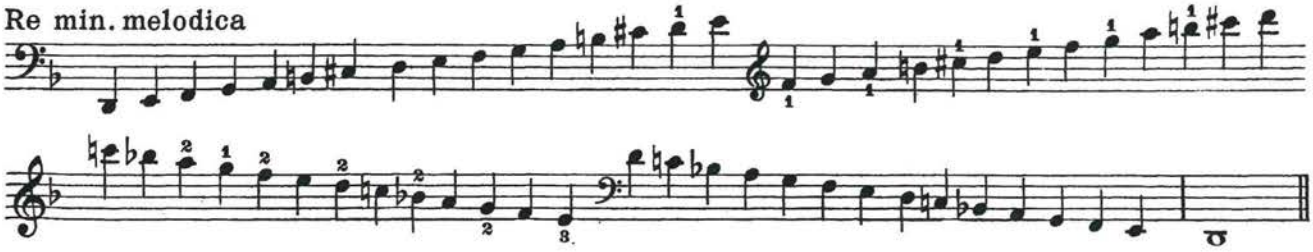

Re min. armonica

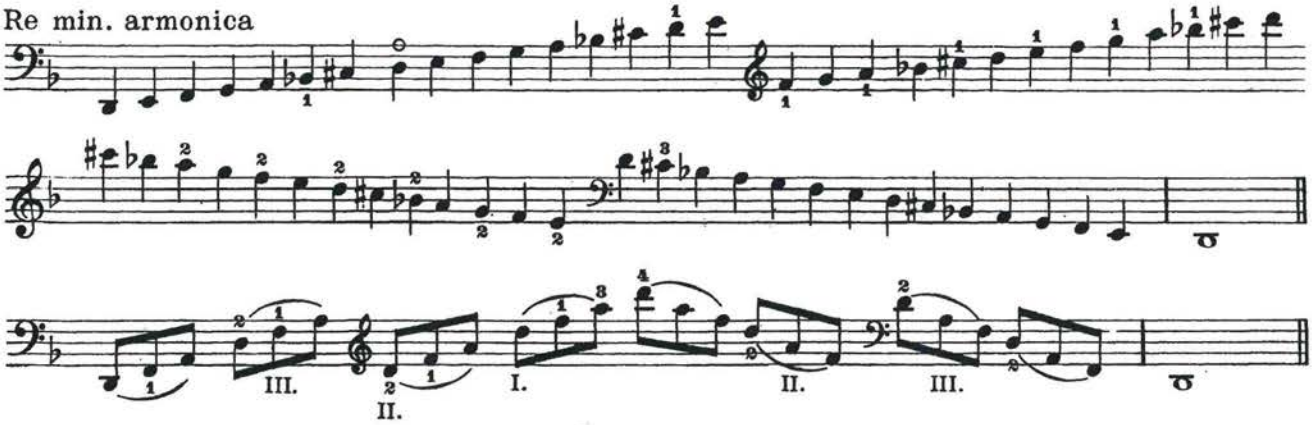

Si♭ magg. *(a 3 e 4 ottave)*

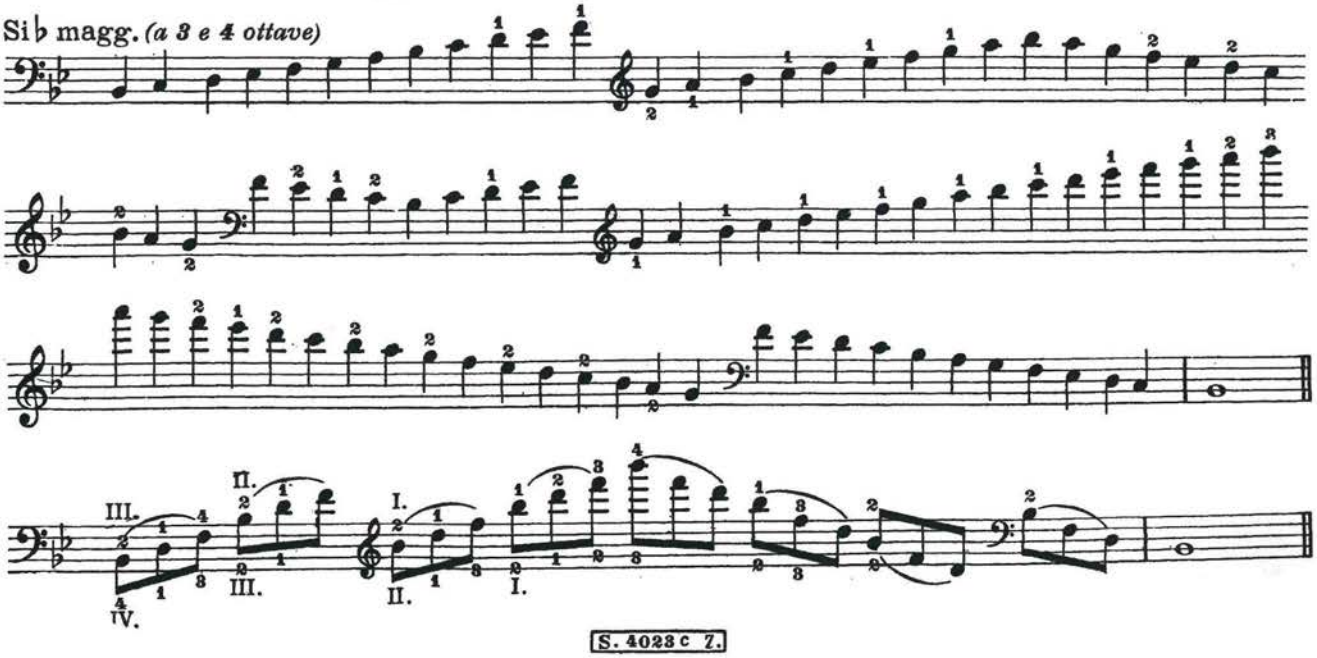

Sol min. melodica

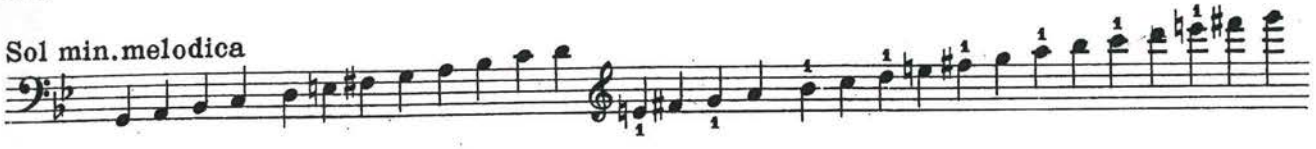

Sol min. armonica

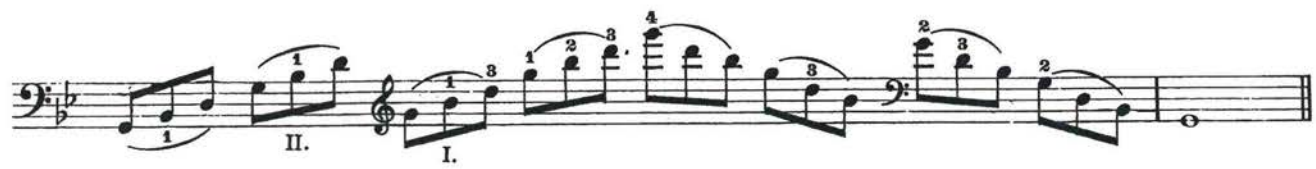

Mi♭ magg.

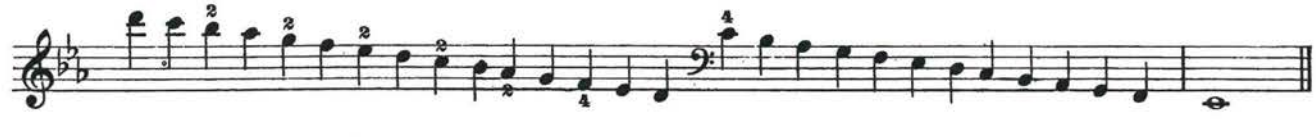

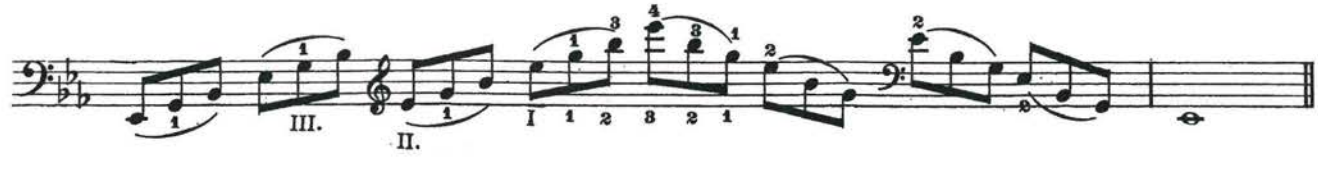

Do min. melodica

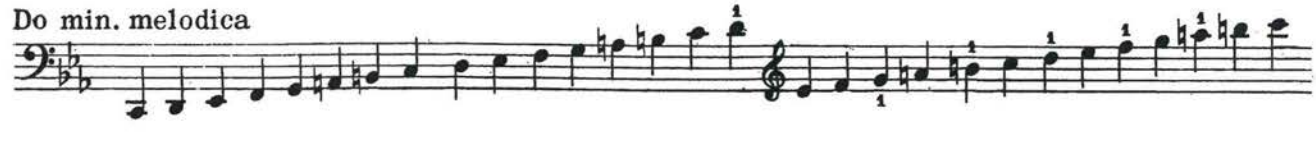

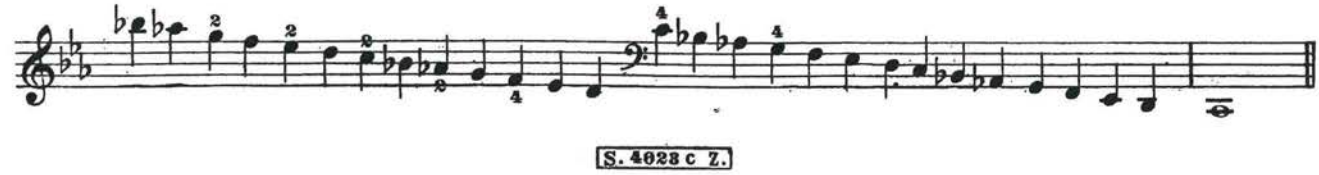

Do min. armonica

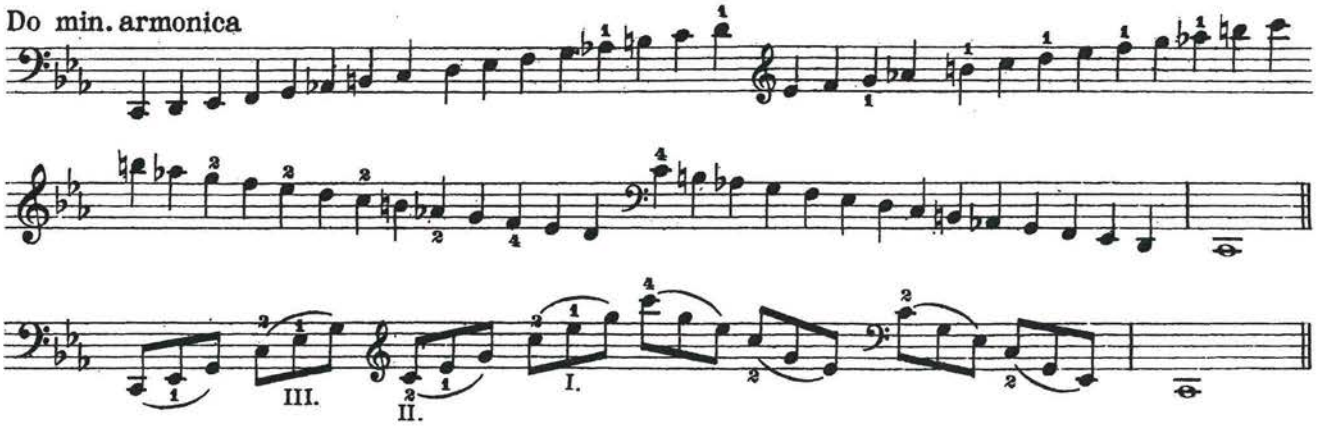

La ♭ magg. *(a 3 e 4 ottave)*

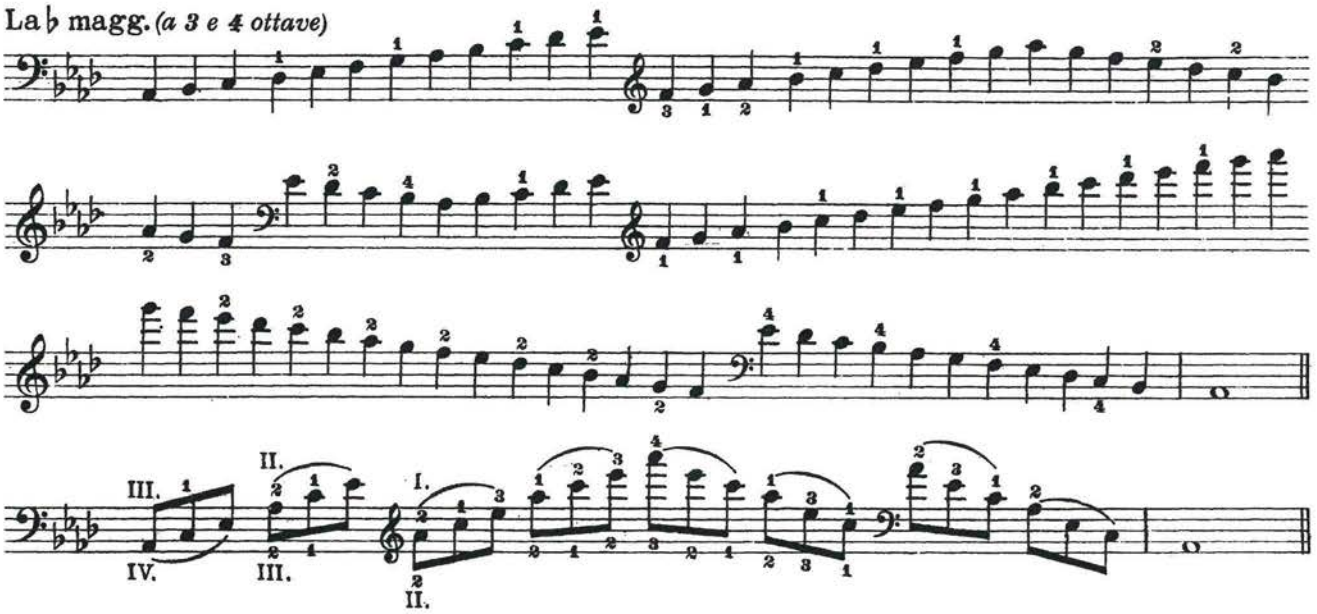

Fa min. melodica

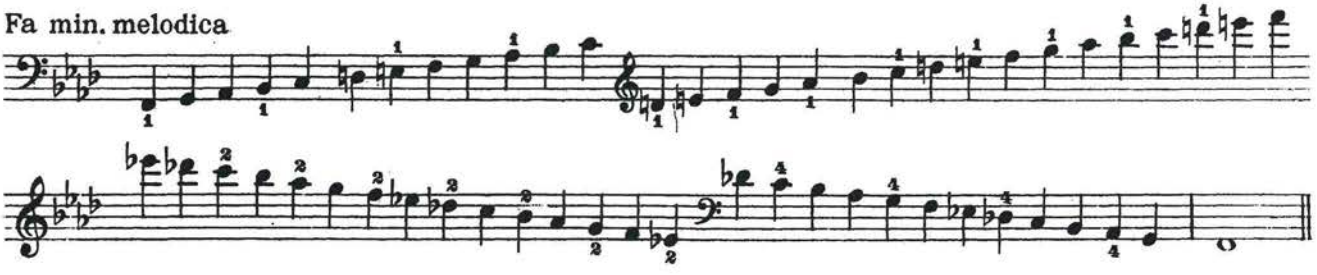

Fa min. armonica

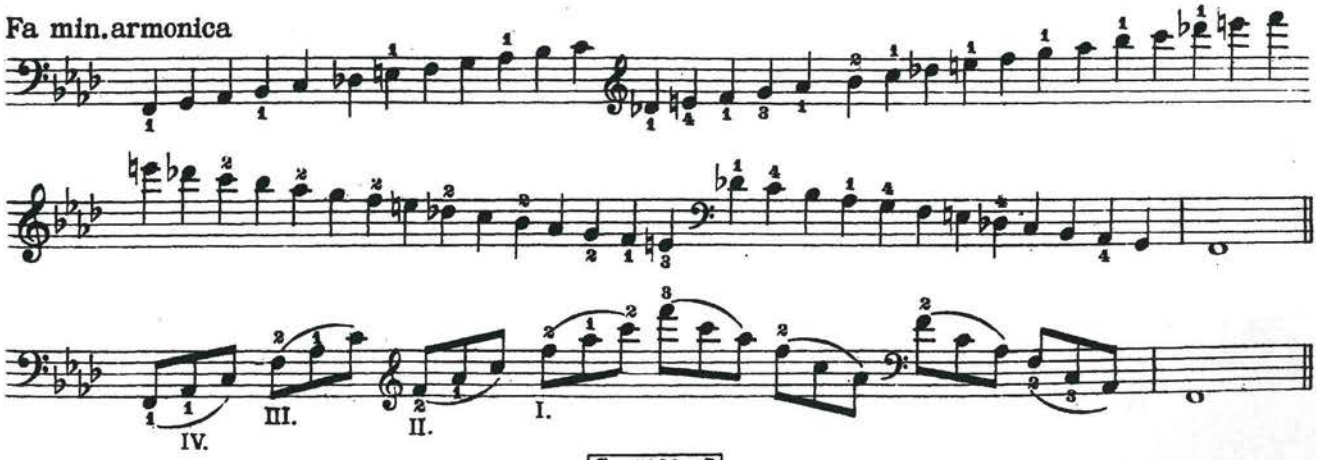

Reb magg.

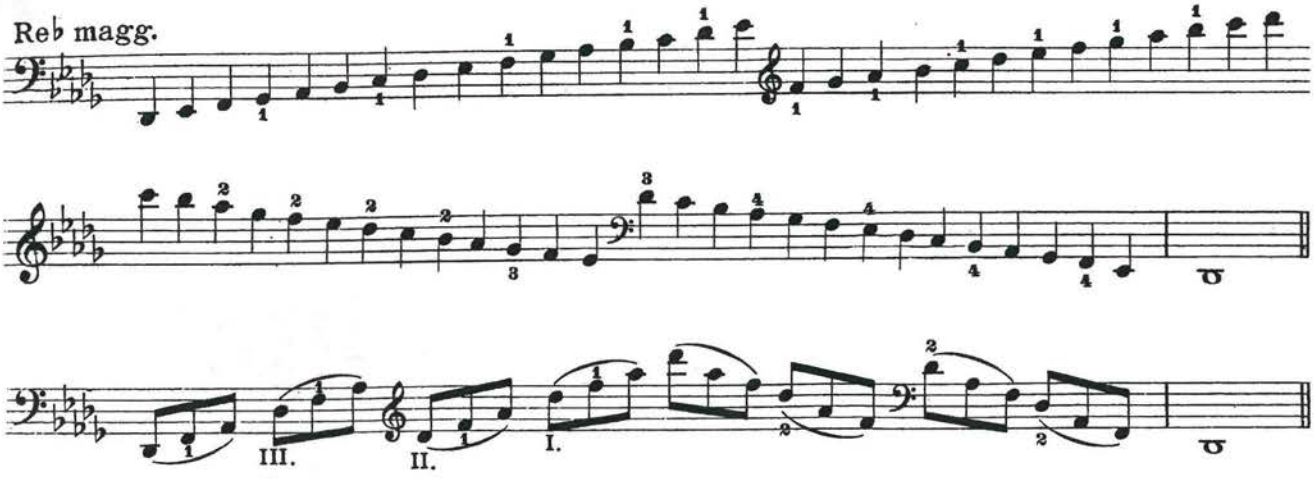

Sib min. melodica *(a 3 e 4 ottave)*

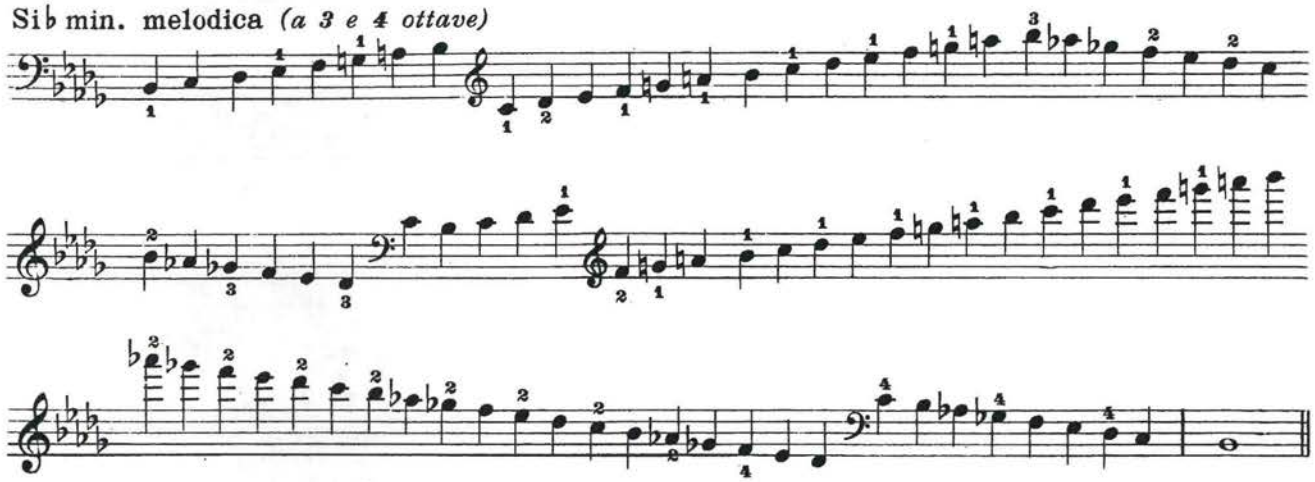

Sib min. armonica *(a 3 e 4 ottave)*

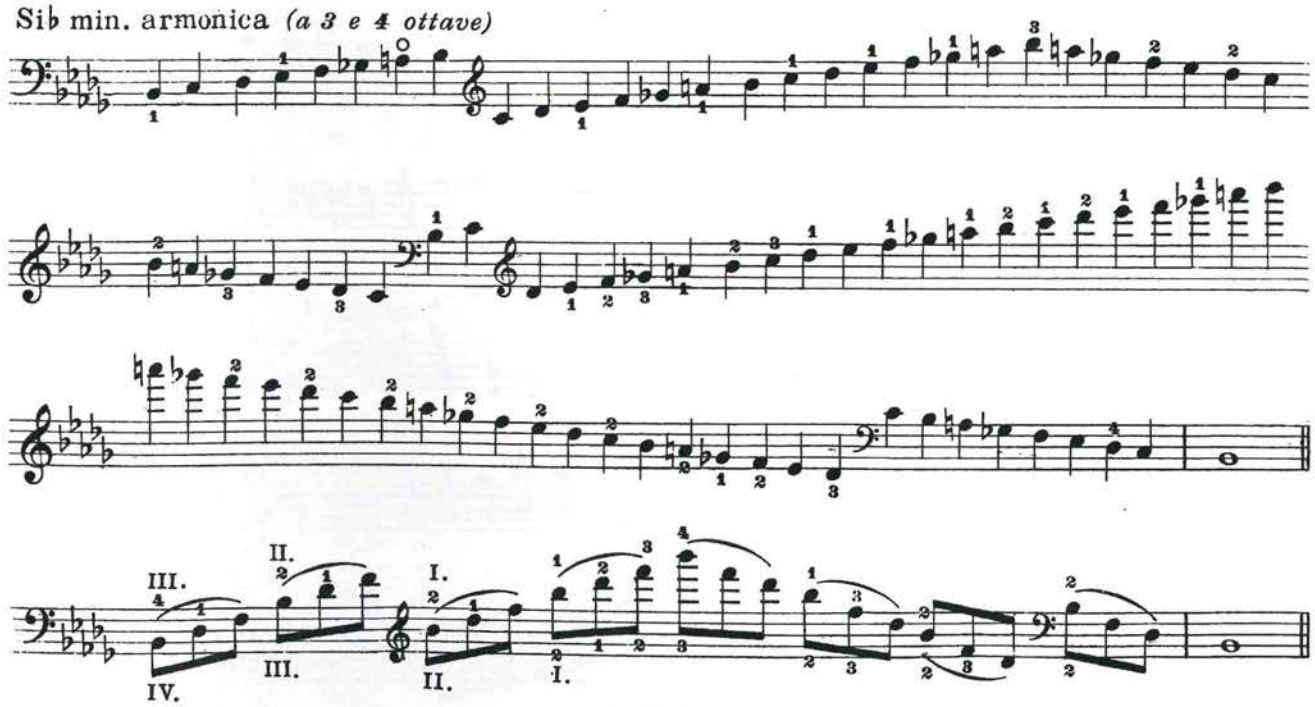

Sol ♭ magg.

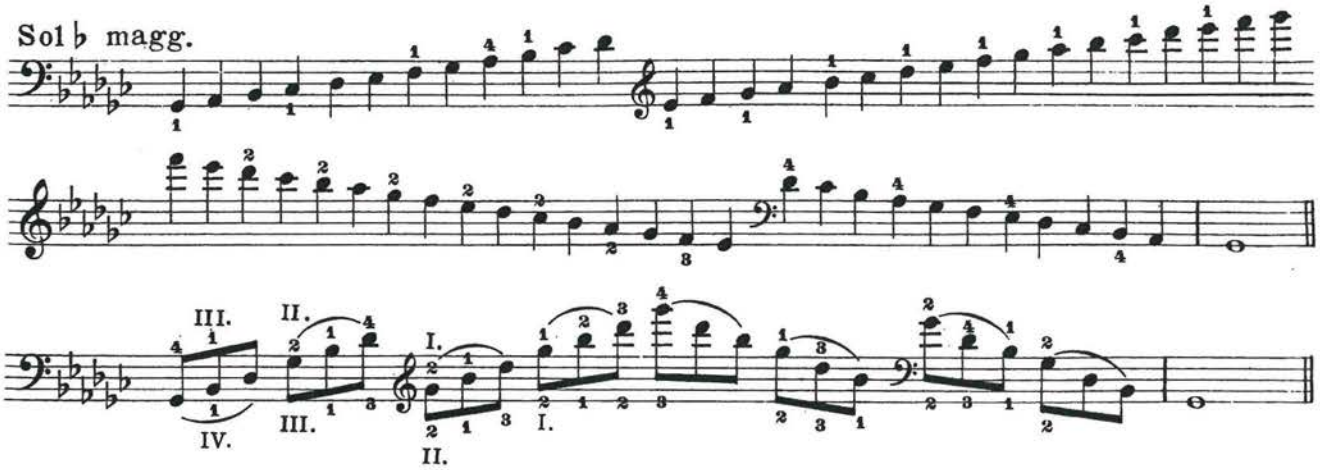

Mi ♭ min. melodica

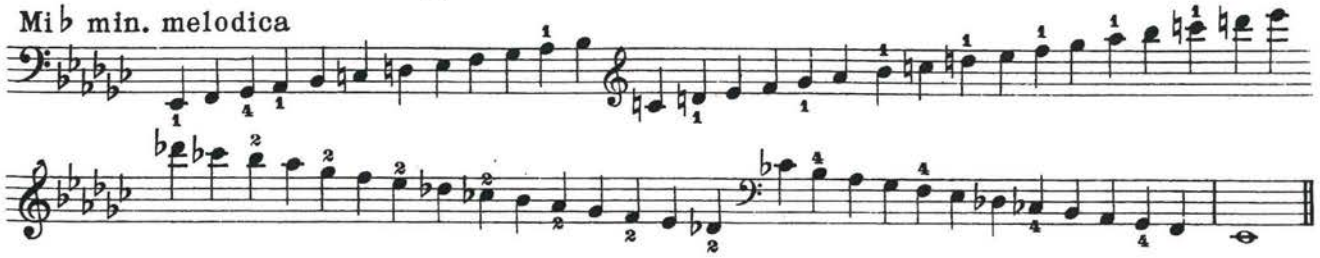

Mi ♭ min. armonica

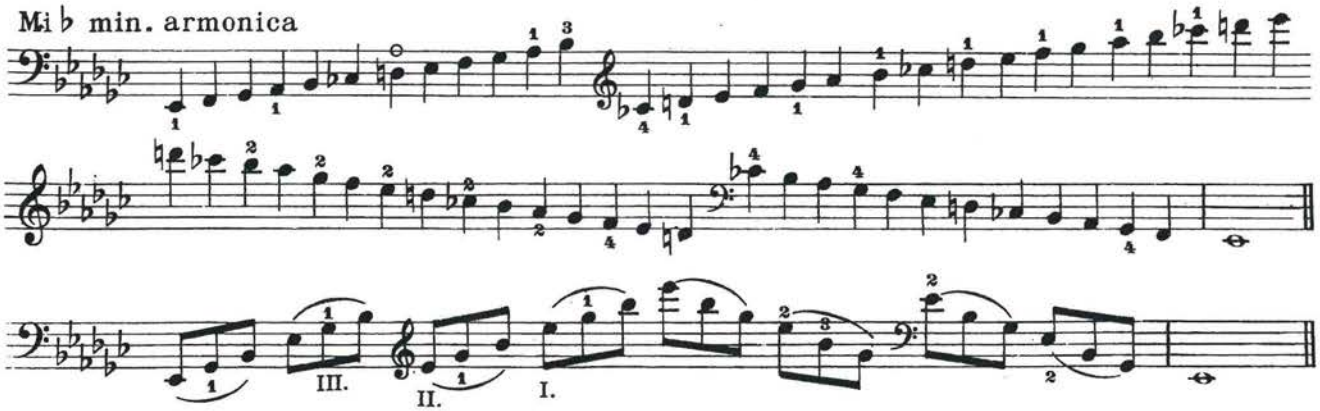

Si magg. *(a 3 e 4 ottave)*

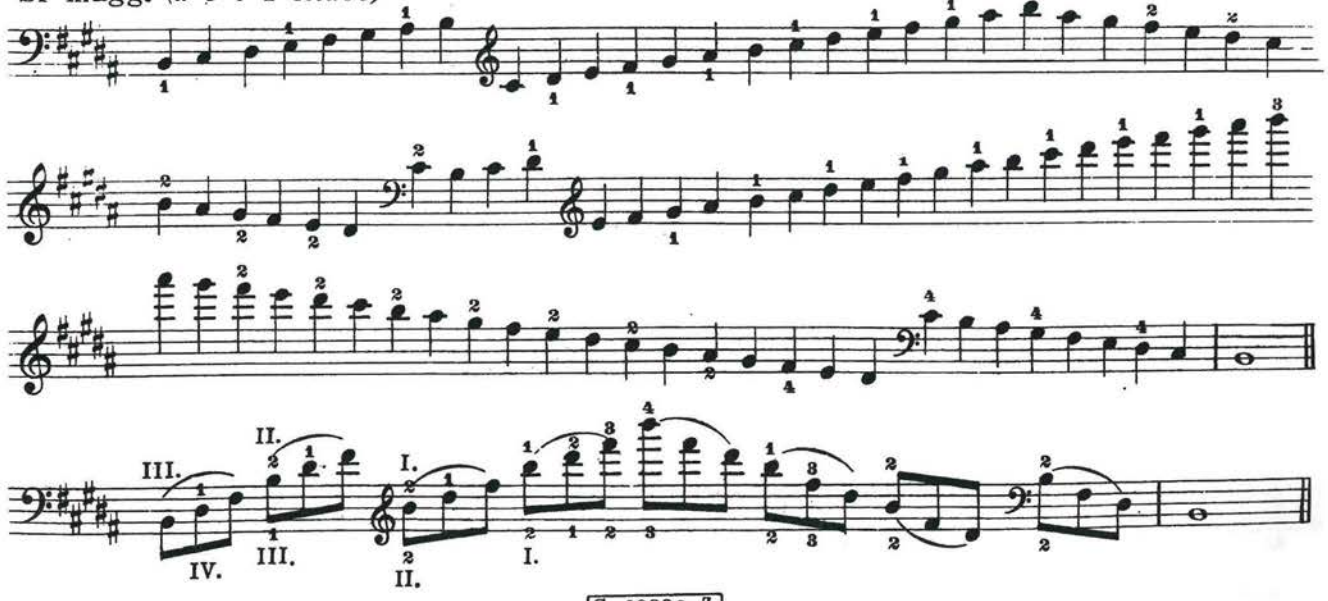

Sol ♯ min. melodica

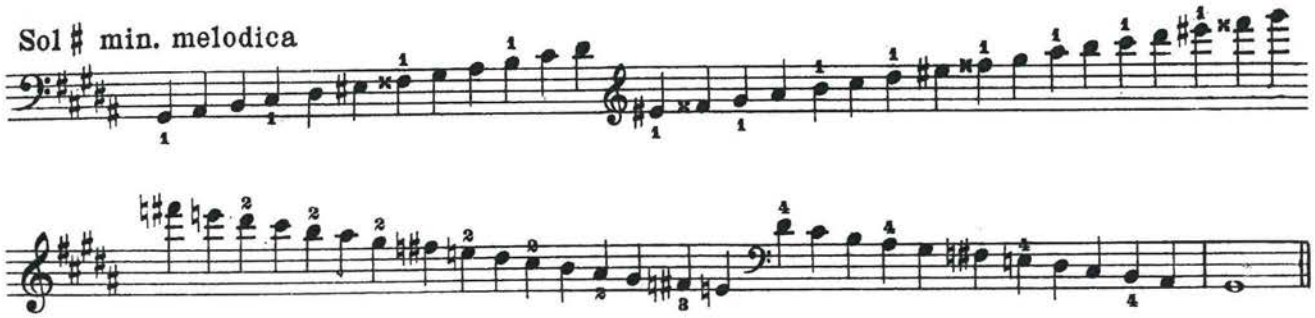

Sol ♯ min. armonica.

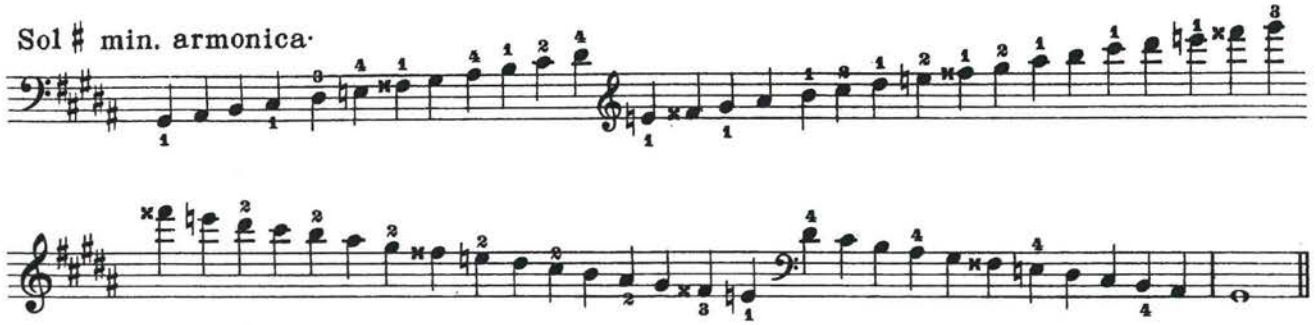

Mi magg.

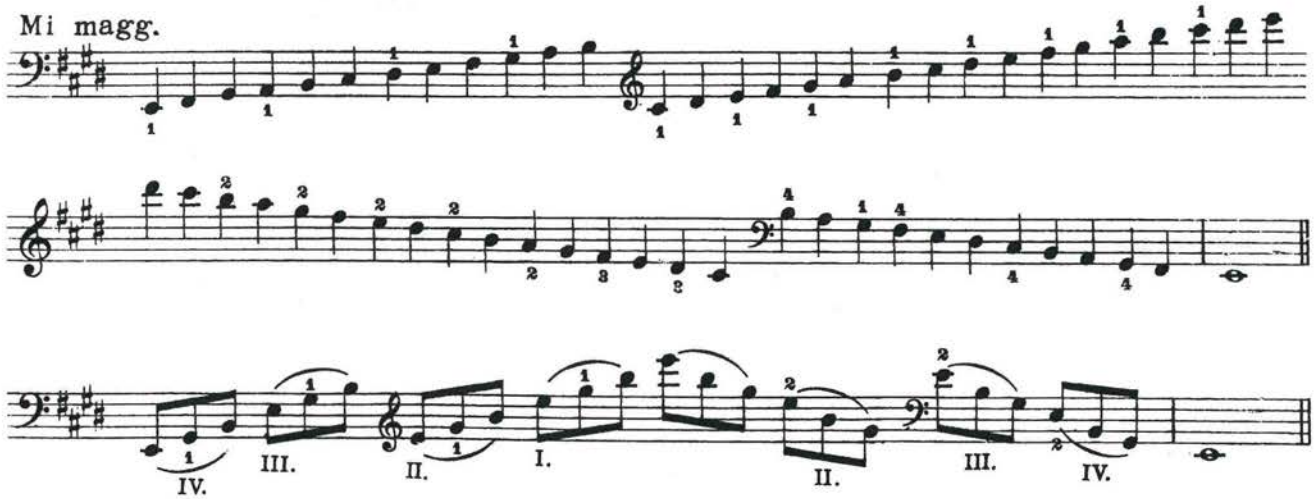

Do ♯ min. melodica

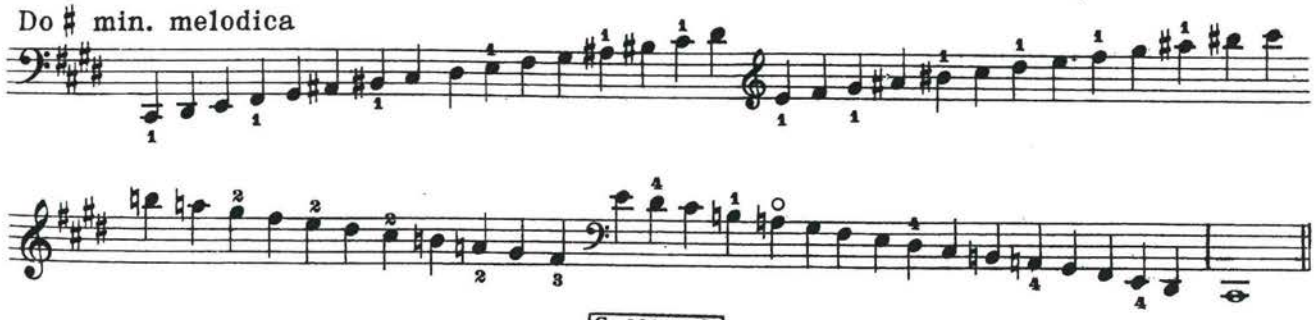

Do ♯ min. armonica

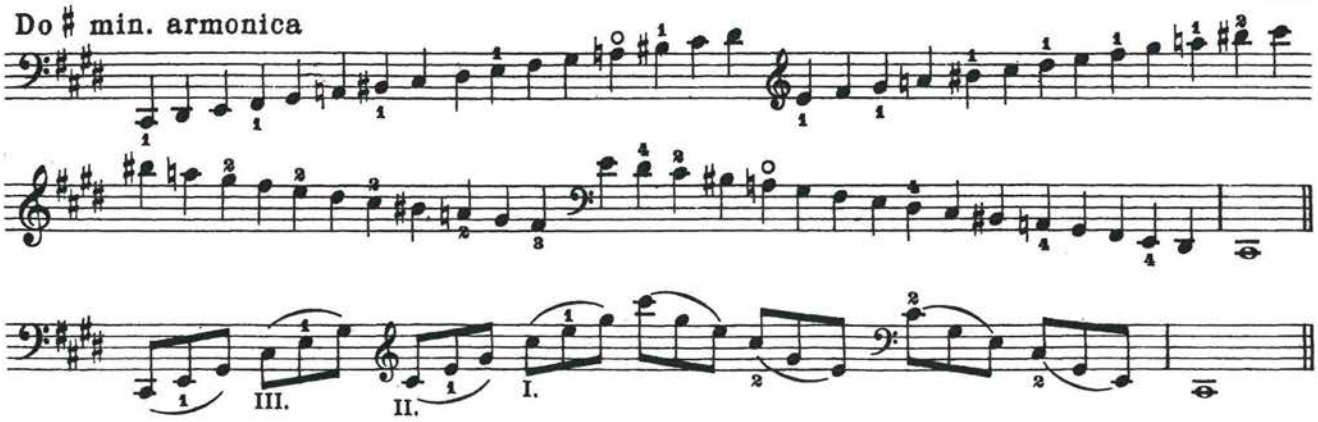

La magg. *(di 3 e 4 ottave)*

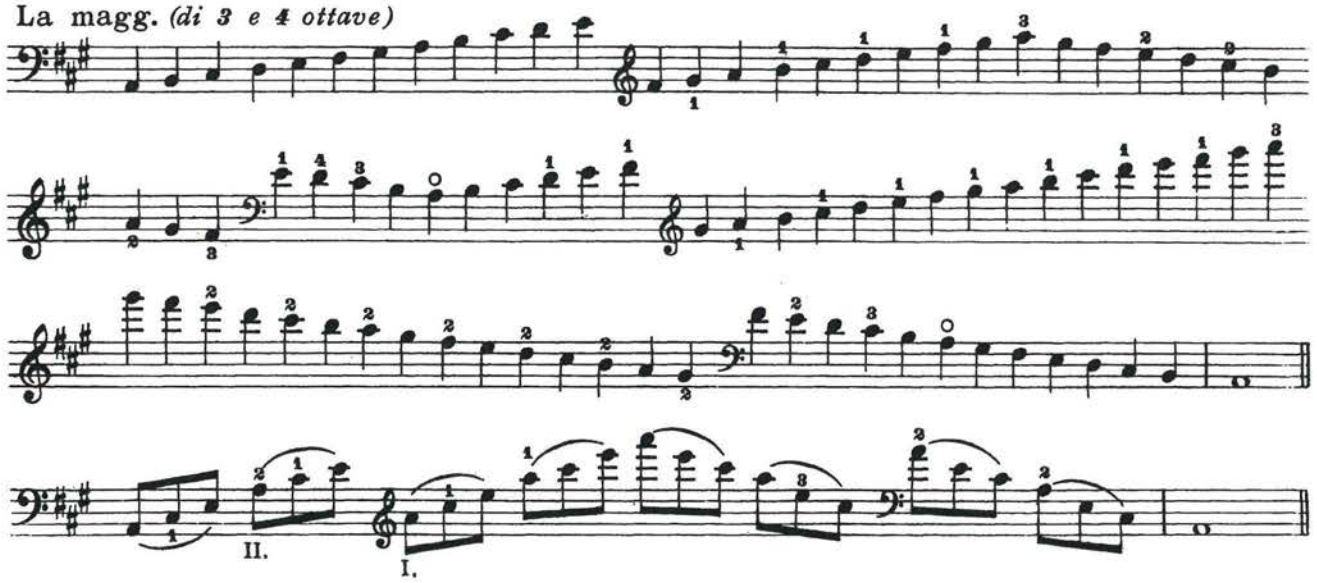

Fa ♯ min. melodica

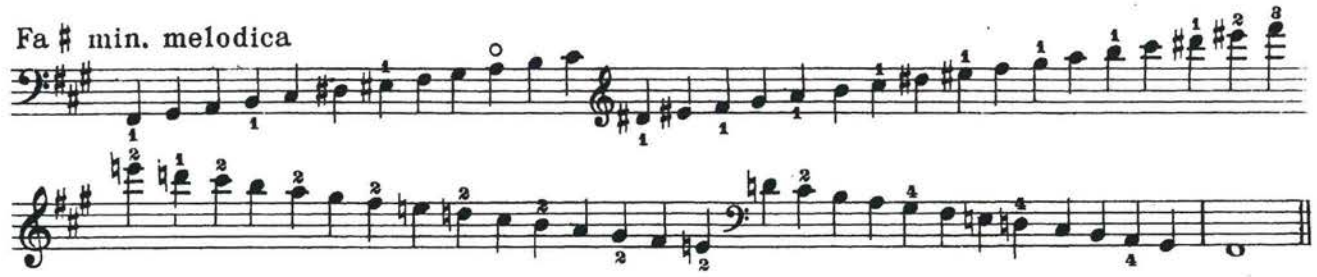

Fa ♯ min. armonica

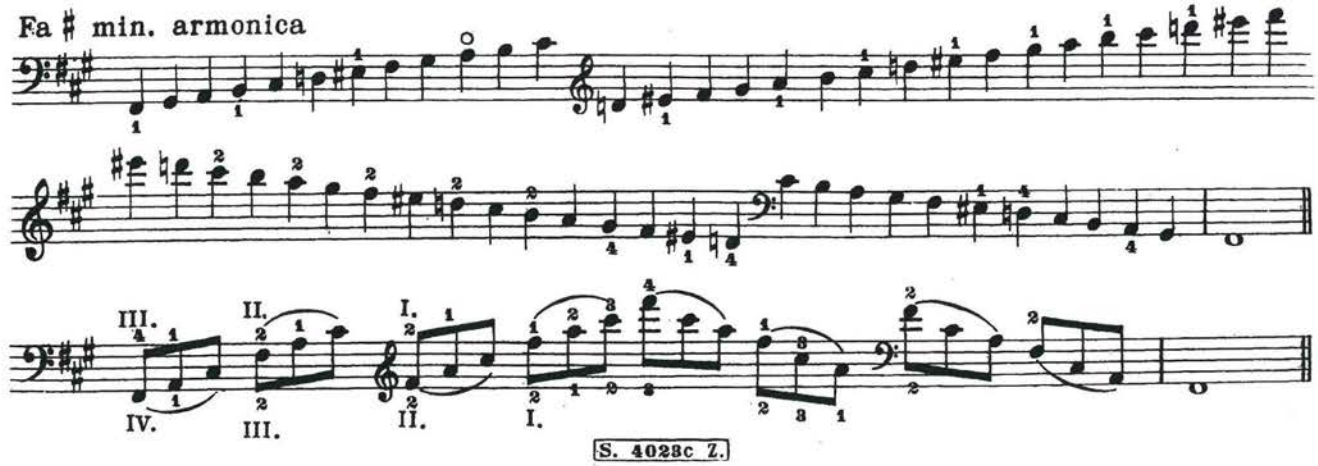

Re magg.

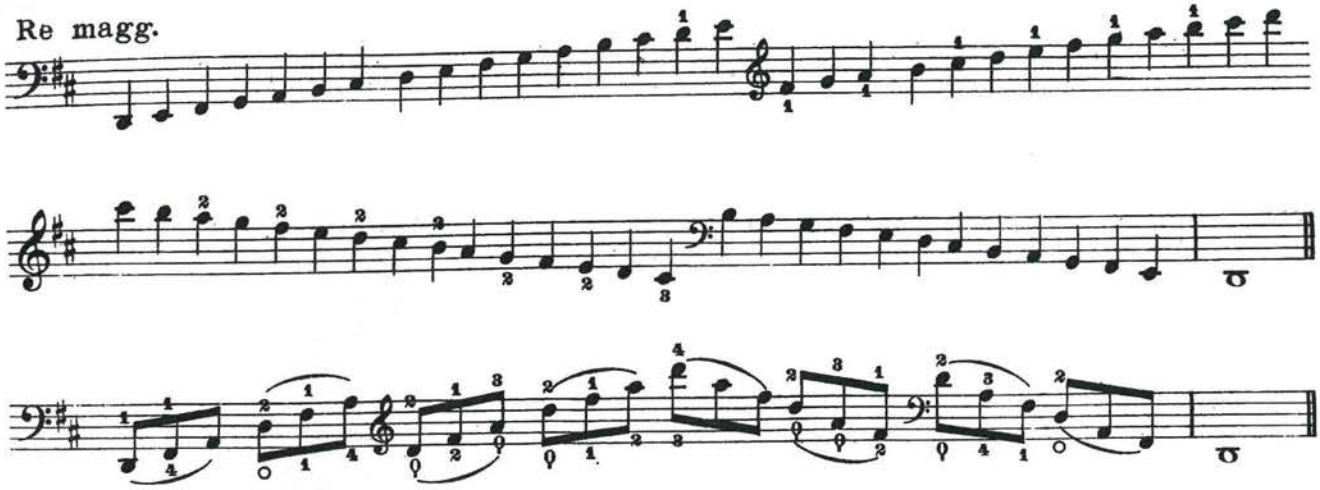

Si min. melodica *(di 3 e 4 ottave)*

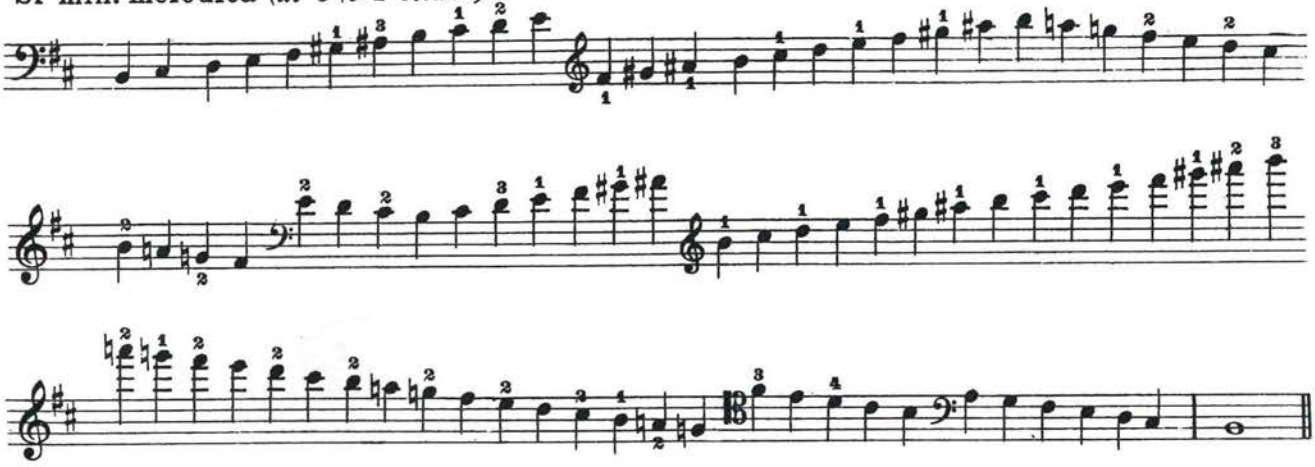

Si min. armonica *(di 3 e 4 ottave)*

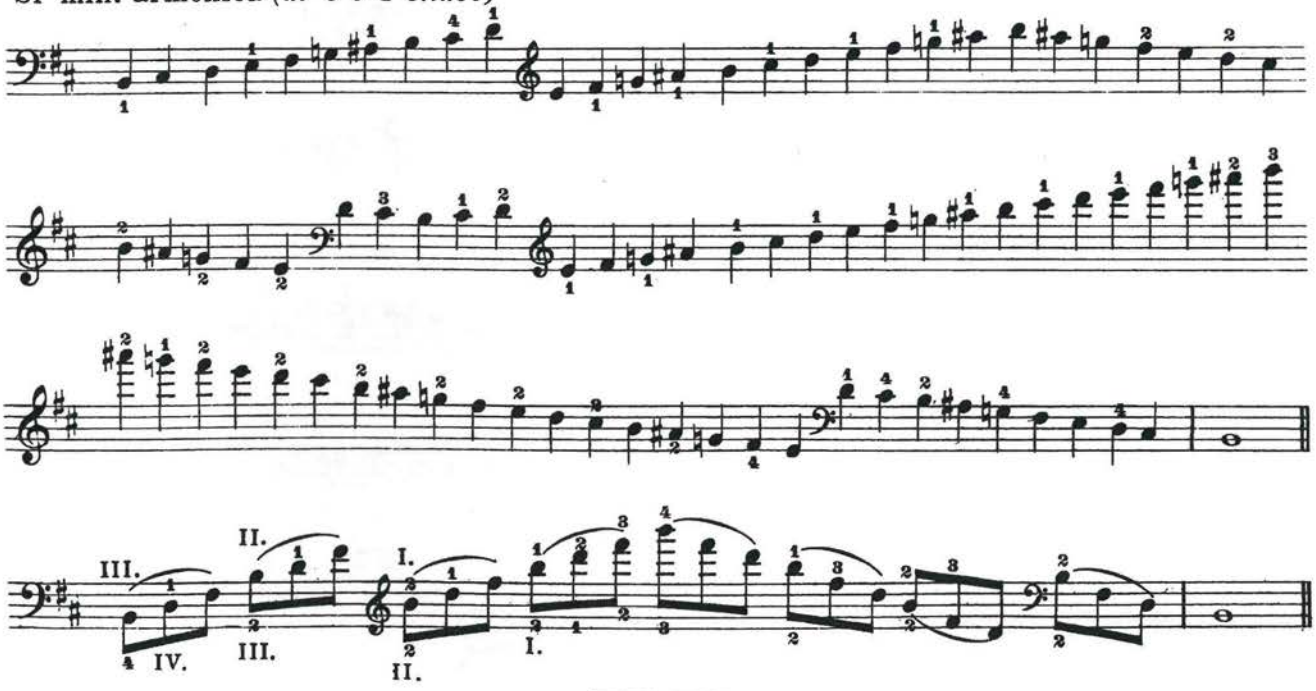

S. 1028c Z.

Sol magg.

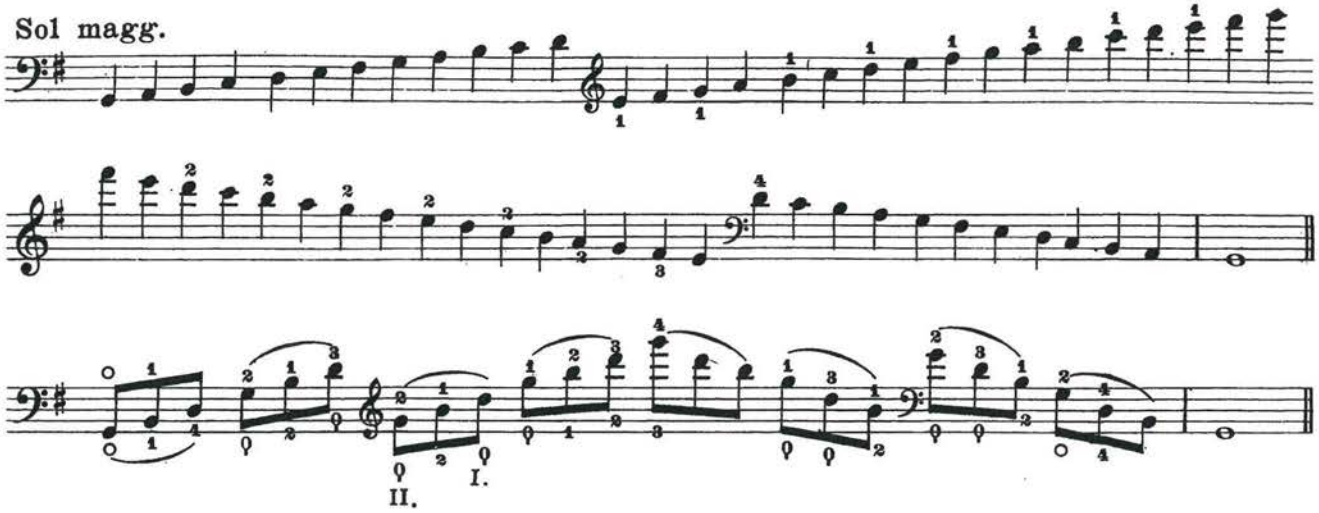

Mi min. melodica

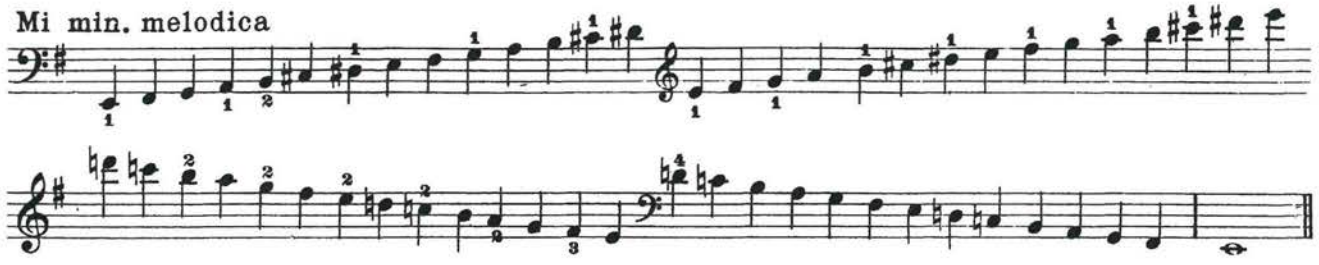
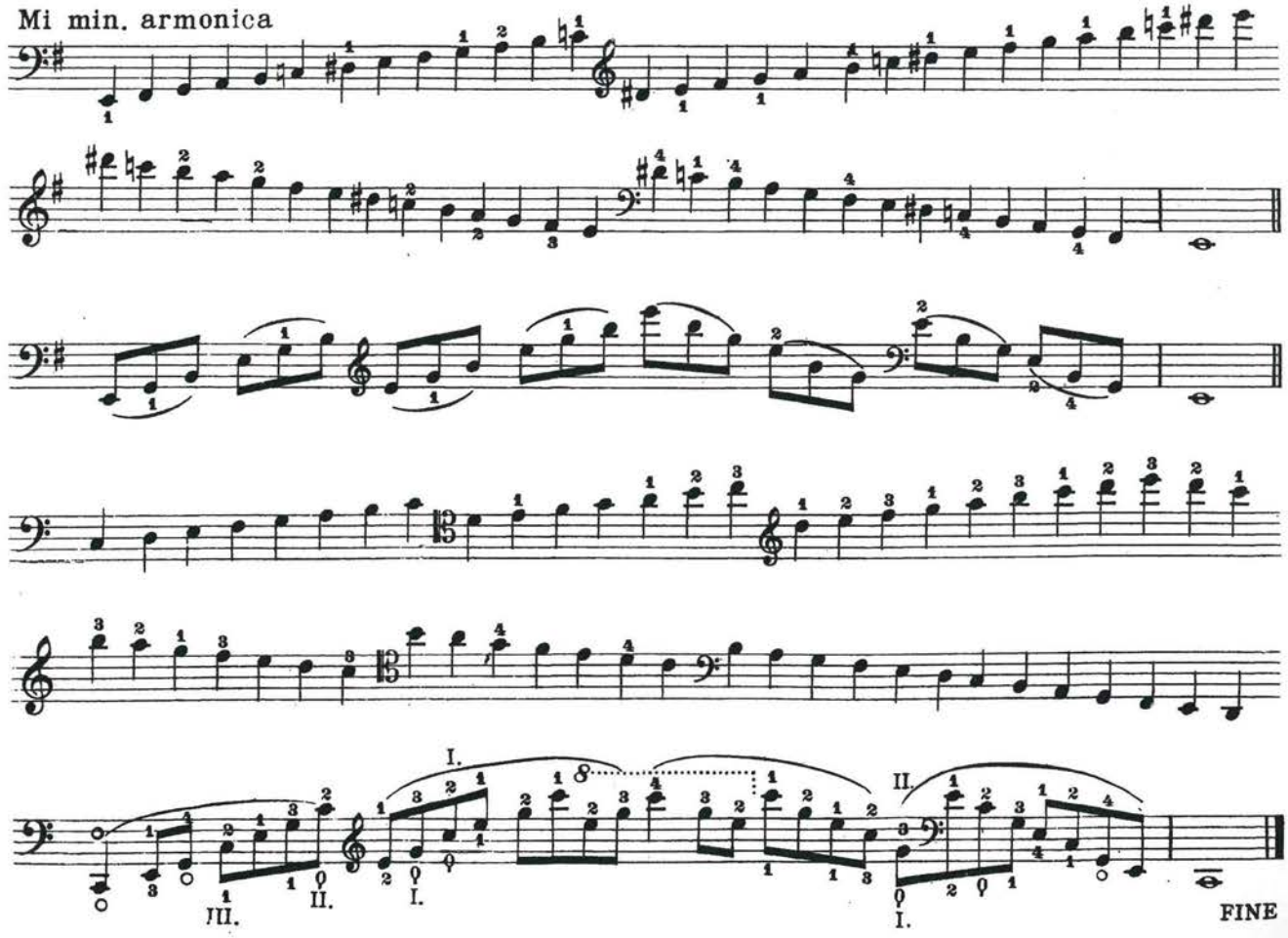
Mi min. armonica