# ALA and LOLLY

Scythian Suite

# ALA et LOLLY

Suite Scythe

Serge PROKOFIEFF, op. 20

1914

Edited by F. H. Schneider

SET - 8 - -

I.

The adoration of Veles and Ala

L'adoration de Vélès et Ala

TROMBA III in C e
TROMBA PICCOLA in Es

Allegro feroce

Trba III in C

mf ff p f p

poco rit

Poco meno mosso

Trba picc. in Es

muta in Trba piccola in Es

ff molto pesante

ff molto pesante

muta in Trba in C

fff

dim.

f

dim.

p

Tacet al 15

Fl. I

pp p

Cor. (sord.)

Oboi I-II

Trni

pp

con sord.

pp

Copyright 1923 by Breitkopf & Haertel (A. Gutheil)
Copyright assigned 1947 to Boosey & Hawkes, Inc., New York, U.S.A.
for all countries.



All rights of reproduction
in any form reserved.
Made in France

## II.

**The enemy god and the dance of the black spirits**

**Le dieu ennemi et la danse des esprits noirs**

Allegro sostenuto

Trba III in C

Ob. I

Tacet al 27

Trba IV (sord.)

3 Oboi

precipitato

Picc. con brio

muta in Trba picc. in Es

muta in Trba III in C

## III.

**Night**

**La nuit**

Andantino

Trba III in C

Tacet al 43

Corno ingl. (solo)

Ob.

Fl. Ob.

con sord.

senza dim.

Tacet al fine

## IV.

**The glorious departure of Lolly and the procession of the sun**
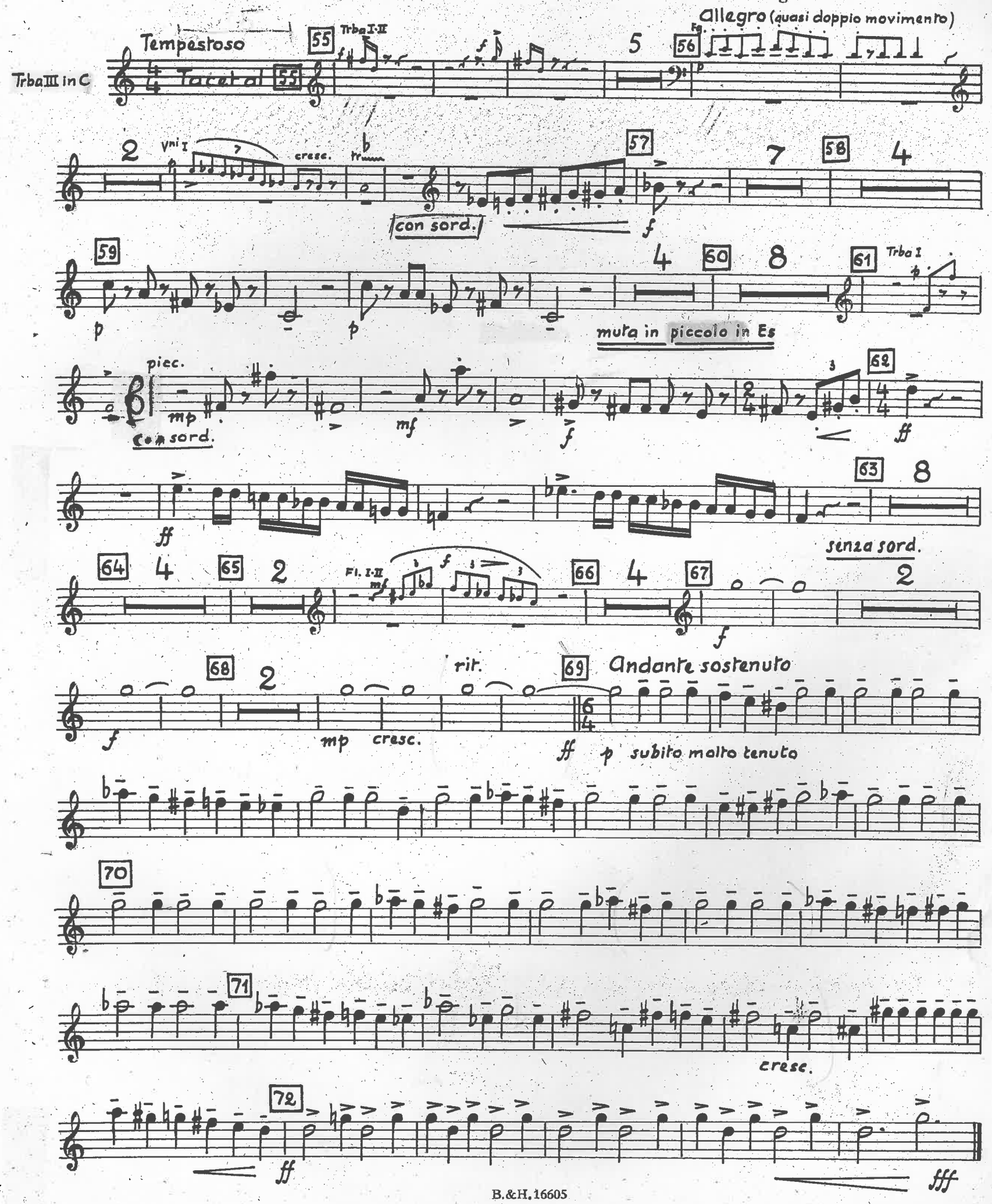
**Le départ glorieux de Lolly et le cortège du soleil**