

SYMPHONIES

of Wind Instruments

IGOR STRAVINSKY
1920, revised 1947

Trombone 3

Tempo ♩ = 144 (♩ = 72) sempre ♩ = ♩

1

2

3

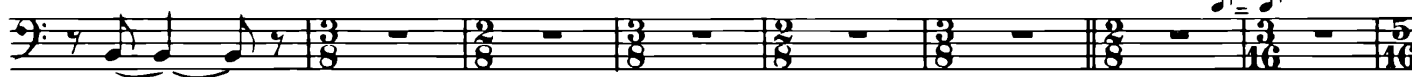

4

5

6 Più mosso (Tempo II) ♩ = 108

7

8

9 Meno mosso (Tempo I) ♩ = 144

10

11 Più mosso (Tempo II) ♩ = 72

12

13

14

15

16

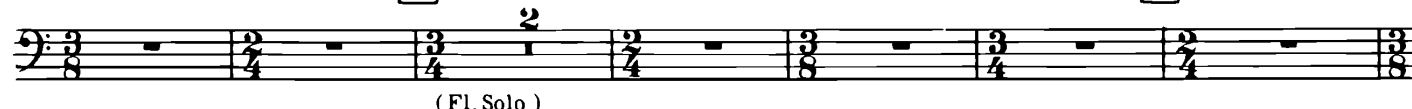

17

18

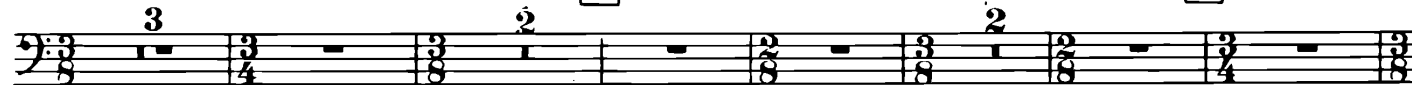

Trombone 3

19 20 21

22 23

Ob. 1. 24 25 26 *Meno mosso (Tempo I) ♩ = 72*
C. Ing.

Tbne. 1. 27 con sord. (senza sord.)
p

29 *Più mosso (Tempo II) ♩ = 108* 30
Fl.

31 32 33 34

Ob. 1. 35 36

C. Ing. 37 *Meno mosso (Tempo I) ♩ = 72* 38 *Più mosso (Tempo II) ♩ = 108*
Tbne. 1. Tbne. 2.

39 *Meno mosso (Tempo I) ♩ = 72* 40 *Più mosso (Tempo II) ♩ = 108*
Tbne. 2.

41
Cor. 1.

42 *Meno mosso (Tempo I) ♩ = 72*
p senza sord.

Trombone 3

43 Più mosso (Tempo II) $\text{♩} = 108$ 44 Ancora più mosso (Tempo III) $\text{♩} = 144$

45 Meno mosso (Tempo II) $\text{♩} = 108$

46 Più mosso (Tempo III) $\text{♩} = 144$

47

48

49

50

51

52

53

54

55

56 Tempo I $\text{♩} = 72$

57 Più mosso (Tempo II) $\text{♩} = 108$

58 Più mosso (Tempo III) $\text{♩} = 144$

Trombone 3

59 60

Fag. 1.

61 62

63 64 *Meno mosso (Tempo II)* ♩ = 108

Fl. 1.

65 *Meno mosso (Tempo I)* ♩ = 72

66

67 68

Corni. 69

70 71

(con sord.) 72

73 74 *Silent* *con sord.*

Ob. 1.

75
