

SYMPHONY No. 3

I

Harp

Bohuslav Martinu

Allegro poco moderato (♩=100)

8

9

12

Vln. I (arco)

10

3

25

Tpt. I

11

7

11

7

12

13

7

F

Ab 1

D4 1

12

13

7

F

Ab 1

D4 1

poco a poco accel.

Allegro con brio

poco a poco rit.

Cz.1 Rit.

Allegro poco moderato

Vln.1

16

Handwritten musical score system 2, featuring piano accompaniment and a violin part. The piano part includes chords G and Eb. The violin part is marked "Vln. 1" and includes a melodic line with slurs and accents.

19

ff

D9 1 f

mf

C9 D9

D9

20

f D9 E9

accel.

Poco più animato

22 Poco meno

Poco animato

accel.

23 Poco più animato

accel.

24 Allegro

accel.

Allegro vivo

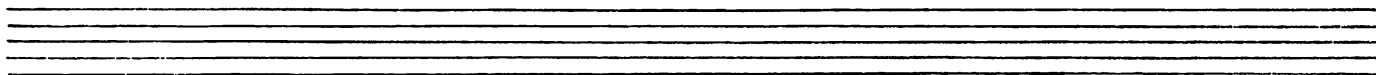

II

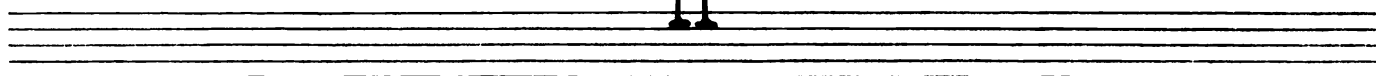

Largo (♩ = 54)

1

2 Fz. 18va (solo)

Fz. 18va

3

ff

mf

f

mf

4

7

7

5

10

Five sets of empty musical staves, each consisting of a treble and bass clef staff joined by a brace, intended for further notation.

III

Allegro (♩=132)

Vln. I
1

14

2

dim. mf

3 Poco meno

Hns.

4

5 *Tempo I*

6

7

8 *Picc.*

9

10

VI- -DE

11

10

Poco rit.

12 Andante (♩=116)

1 1 9

via.

Sim.

13

2

mp

3

V.S.

14

15

16

Andante poco moderato

