

Clarinete

Francis POULENC

L'INVITATION AU CHÂTEAU

musique de scène pour la pièce de Jean Anouilh

pour clarinette, violon et piano

L'INVITATION AU CHÂTEAU

musique de scène pour la pièce de Jean ANOUILH
pour clarinette, violon et piano

Francis POULENC

ACTE I

1

Clarinete en si b

Très animé

ff

Rideau

f stacc. molto

4

fin

2

Modéré

3

p

6

pp ppp

10

3

Lent

4

p

7

4

fin de l'Acte I

4

ACTE II

Valse brillante

f

6

12 4 *p sub.*

21 *pp*

27

33 4 *tr* *p*

42 *p*

48 *pp*

54 *pp*

5

Le violon s'accorde

6

Très calme

3

pp

7

ppp

12

7

Mouvement de valse hésitation

7

VI.

1

12

Cl.

mp

2

18

24

3

30

pp

36

42

48

56

62

68

74

8

Tempo di marcia

9

Mouvement de valse hésitation

11

17 *Cl.* 2

mp

23

29

Valse des petites taupes

10

mf

6 **33** *Pno*

33

43 *Cl.*

ff

48

tr

ff *ff^{sec}*

fin de l'Acte II

ACTE III

11

Valse brillante (à 1 temps)

21

26 Pno

32

38 Cl.

43 céder

48 A tempo

53

58 **4** *pp*

65

12

Mouvement de valse hésitation

1

7

12 *Cl.* *mp*

2

18

24

3

30 *pp*

36

42

48

56

62

68

74

13

Tempo di boston

7

13

19 **5**

céder beaucoup

29

pp

(Le n° 13 ne se joue qu'une fois)

On peut, si l'on veut, reprendre le boston et le couper net (n'importe où, comme un disque qu'on arrête).

14

On attaque à l'entrée de Lady India et de Patrice Bombelle.

Tango

mf

5

10 **7**

p

21

15

7

13

19

pp

16

Mouvement de valse hésitation

17

Moderato

18

L'istesso tempo

19

Appassionato

20

Tango

26 *7*
pp

37
pp *pp*

42
pp

47
mf

52

56 *7*

67
pp

72

77
pp

21

Très vite et très canaille

22

Tempo di tarantella

16

21

26

23

Polka finale de l'Acte III

6

11

17

24

Presto

22 *tr*

25 *tr*

28 *tr*

32 *sec*

25

Follement vite et gai

f

5

9 *stacc.* *tr*

14 *p*

26

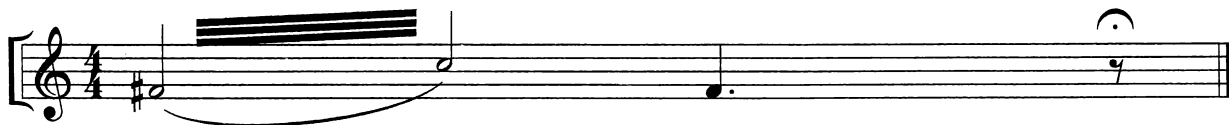

On répète les mêmes arpèges, puis après une respiration on attaque la marche nuptiale.

27

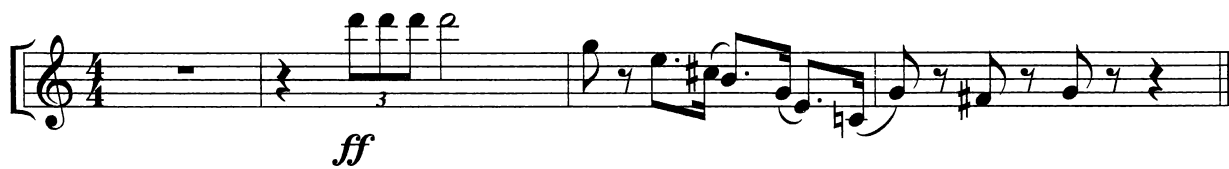

28

Gavotte

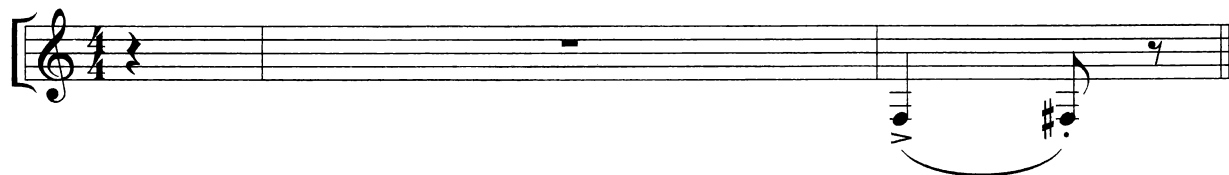

29

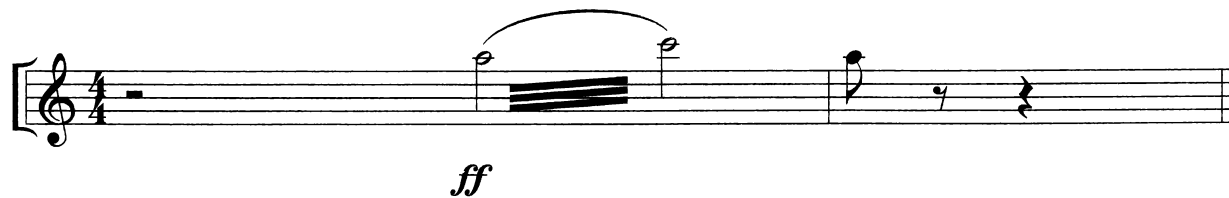

30

