

VICTOR YOUNG

Brandeis University
Library

From the
Music Library
of

VICTOR YOUNG

Digitized by the Internet Archive
in 2010 with funding from
Boston Library Consortium Member Libraries

<http://www.archive.org/details/breakingice00you>

Main Title

BREAKING THE ICE

1-15

Foreword

(REEL I Cue I)

Victor Young

39

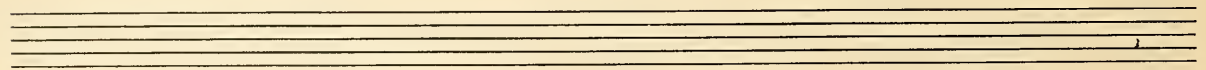
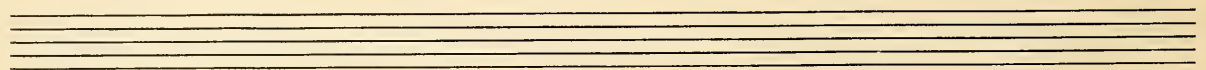
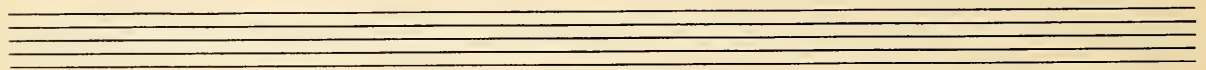
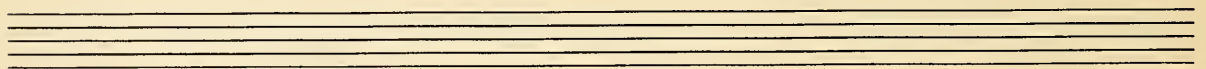
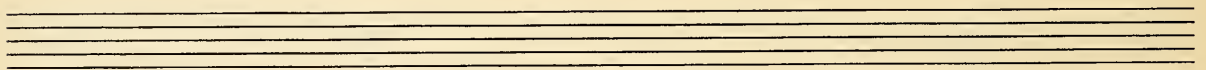
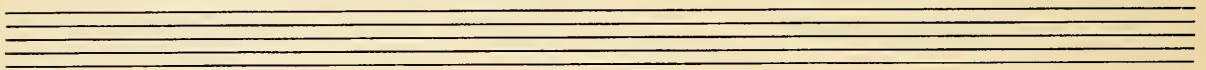
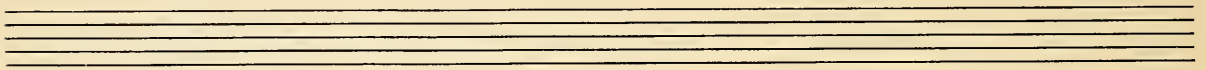
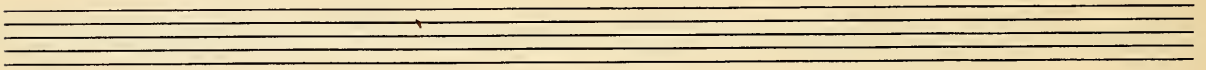
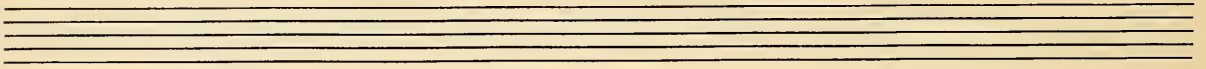
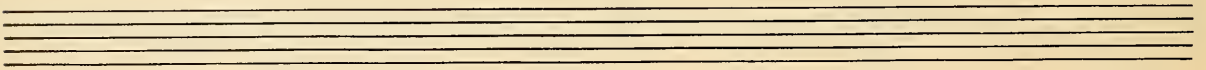
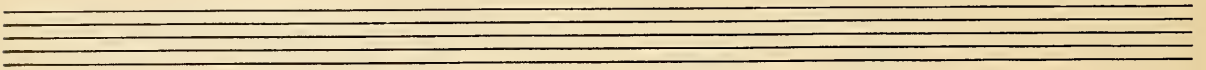
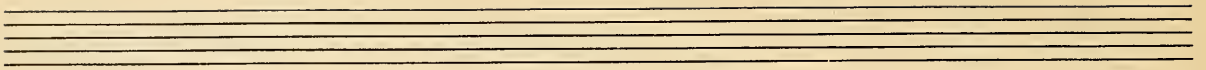

C

LOVE SCENE

REEL I

CUE II

16

29

ANDANTE

ANDANTE

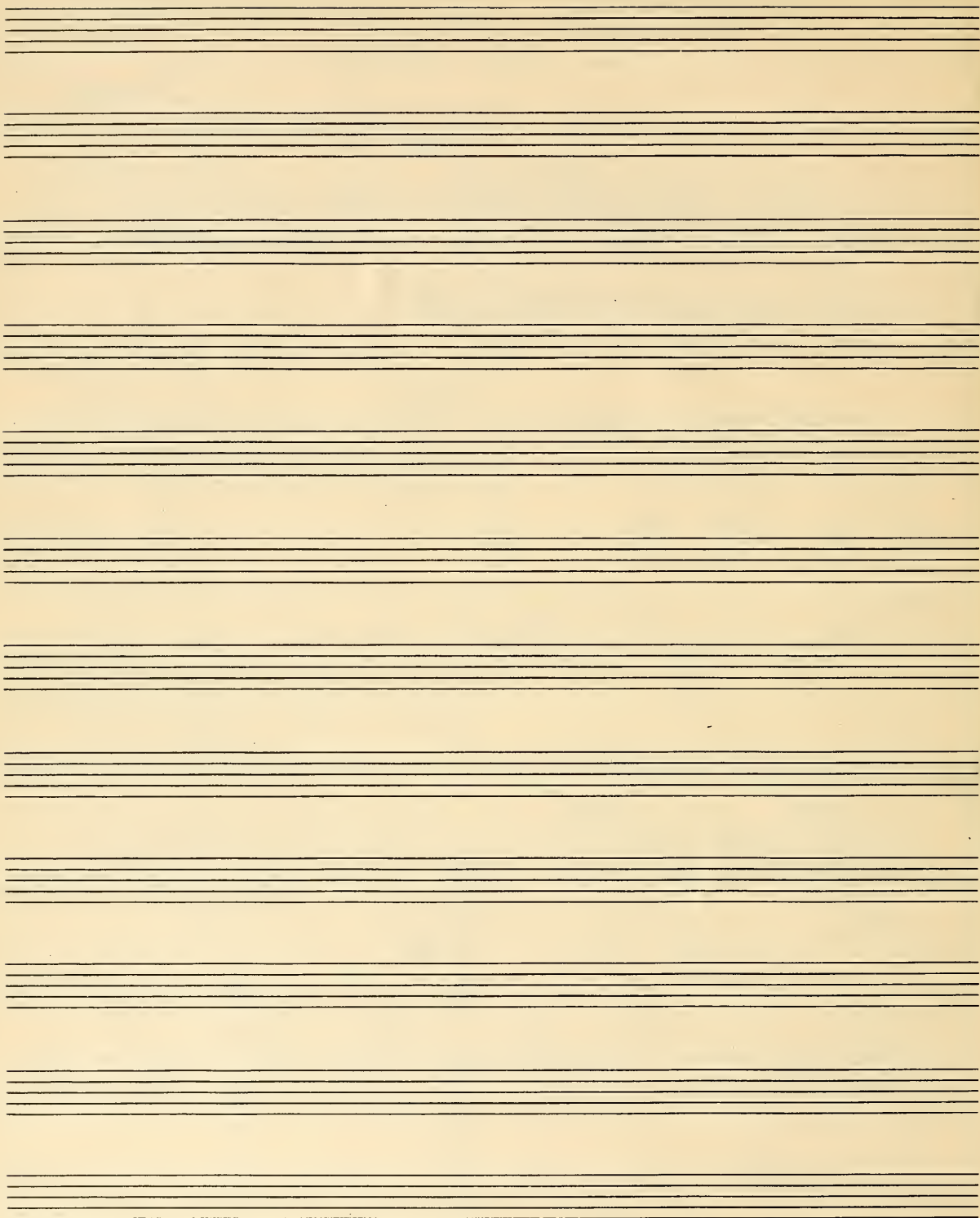

Conductor

MARTHA IN LOVE
Reel I Cue 3

1 2 3 4

5 6 17 PASTORALE 8

9 10 11 12

13 14 15 16

1.02

TRPT.

Conductor

Roll-a-Long

REEL I Cue 4

(part)

Tutti

Poco Rit

Conductor

19

Mr. MULE

REEL I Cur 5

21 22 23 24

AMOROSO

25 26 27 28 (36)

29 30 31 32

TRPT

33 34 35

36 37 38

one tone down

102

Soprano
Reed 2

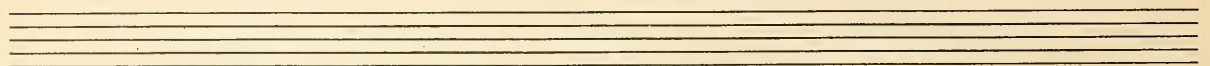
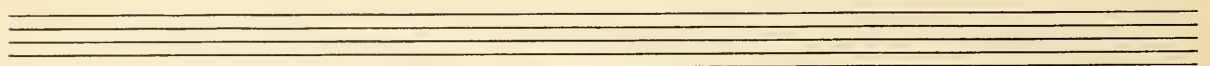
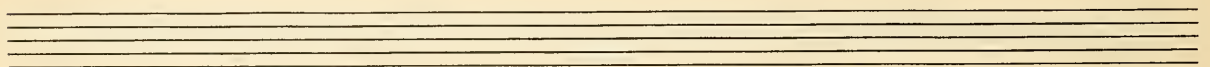
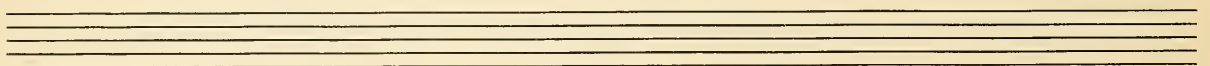
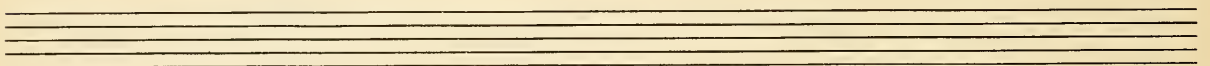
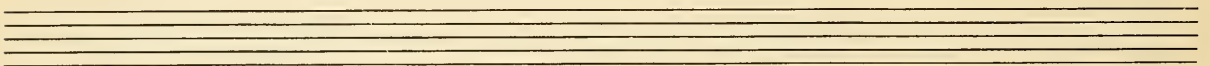
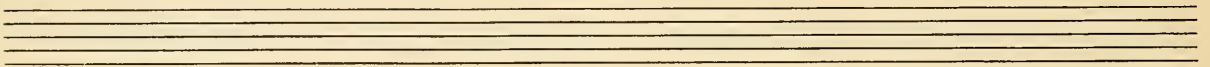
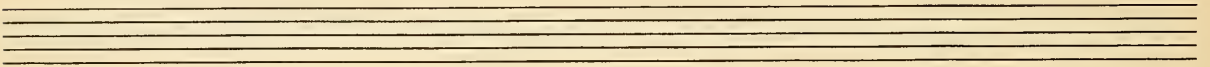
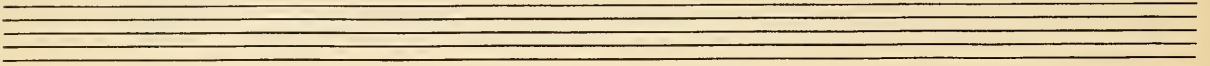
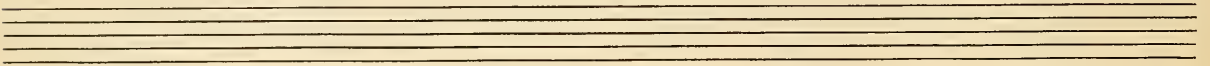
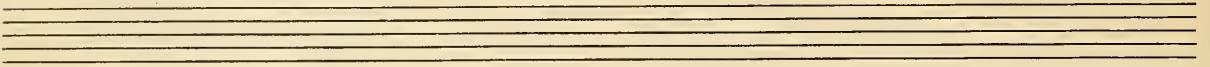
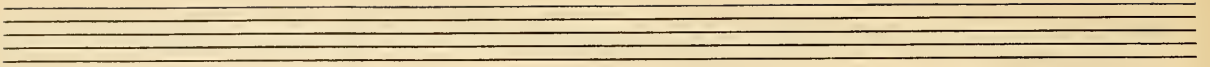

Blank musical manuscript paper with 12 sets of five-line staves.

Conductor

Terwilliger and MULE

Reel II Cue 1

This is a handwritten musical score for a conductor, titled "Terwilliger and MULE Reel II Cue 1". The score is written on five systems of staves, each with a treble and bass clef. The time signature is 2/4. The music is written in a key with one sharp (F#). The score includes various musical notations such as notes, rests, and chords, along with handwritten annotations in red ink. These annotations include measure numbers (1 through 16), fingerings (1, 2, 3, 4, 5, 6, 7, 8), and articulation marks (accents, slurs). There are also boxed numbers 4 and 5. The score concludes with a double bar line and a 6/8 time signature.

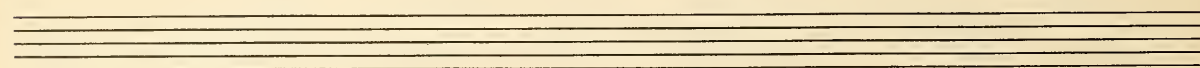
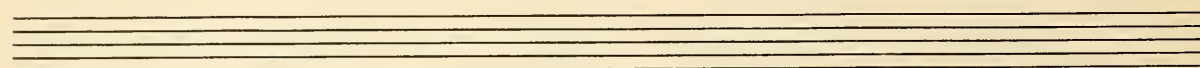
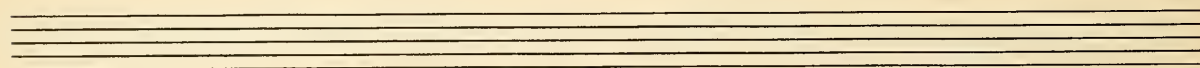
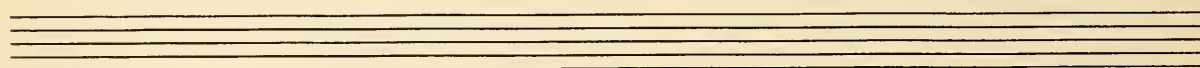
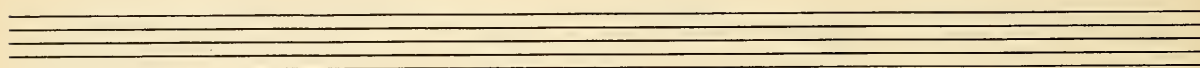
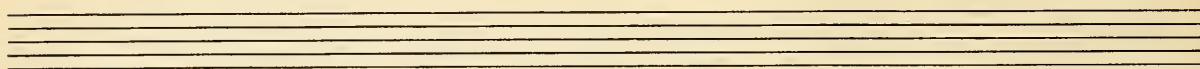
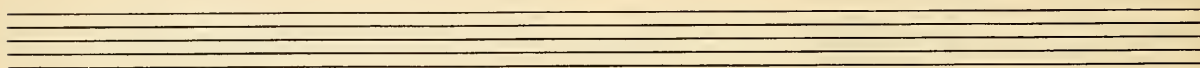
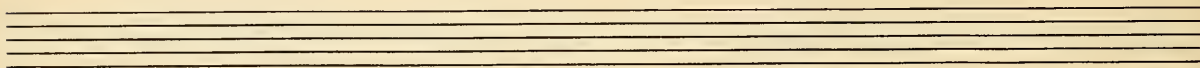
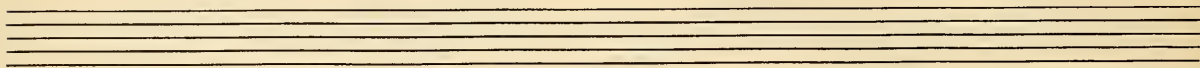
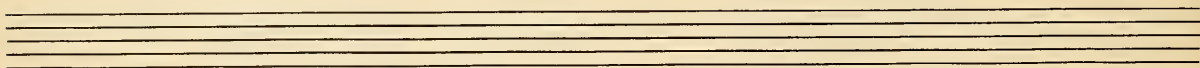
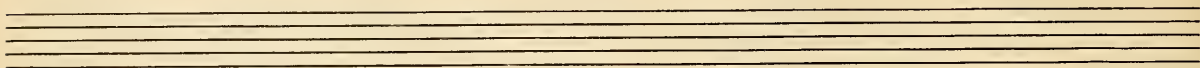
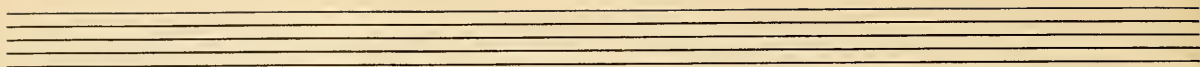

CONDUCTOR

"THE LETTER"

Rev 2 - Q 2 27

E. CHAS. EGGETT
DATE

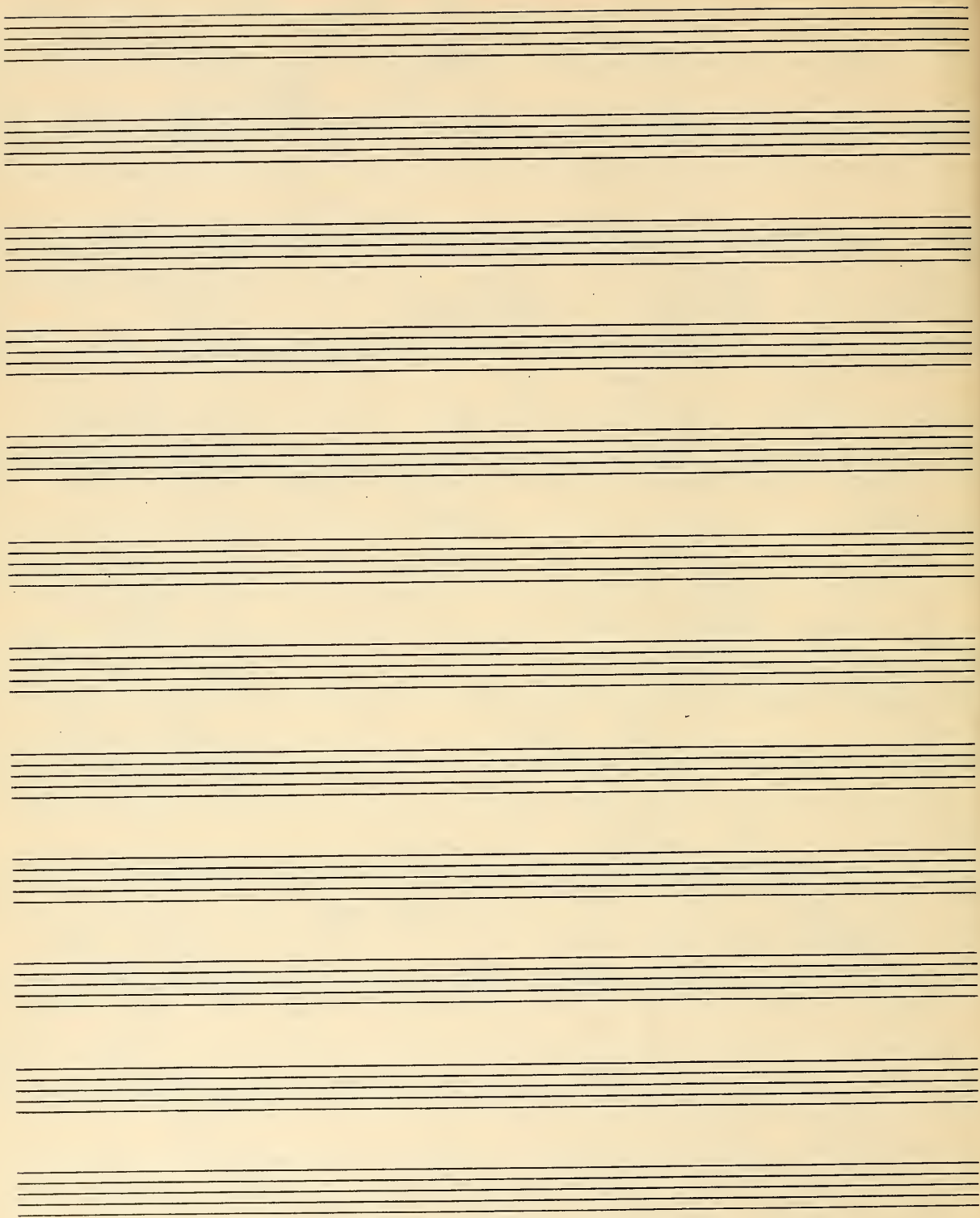

Happy As A Lark

Reel 2 Cue 3

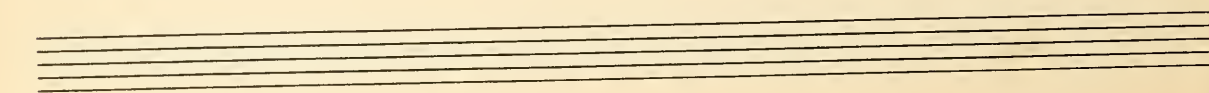
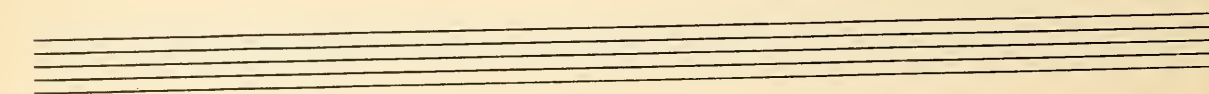
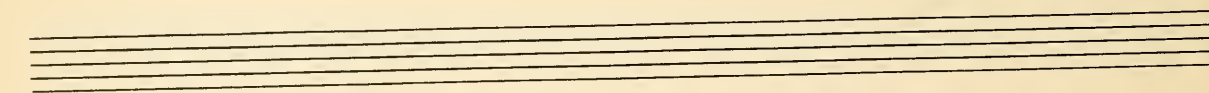
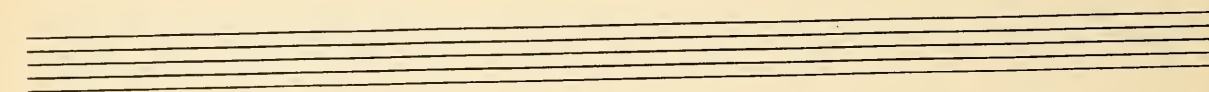
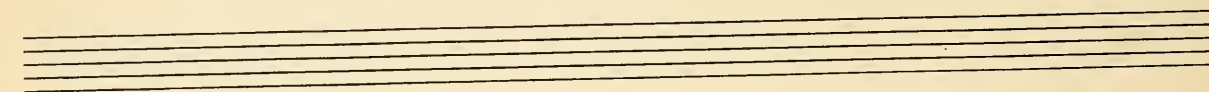
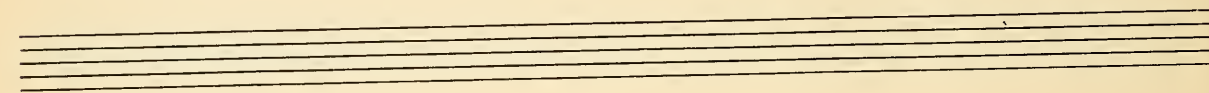
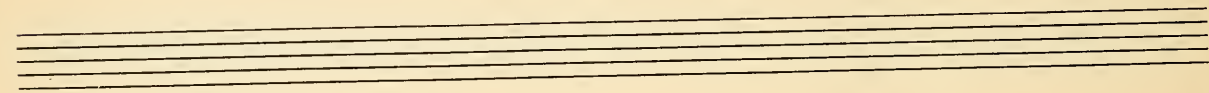
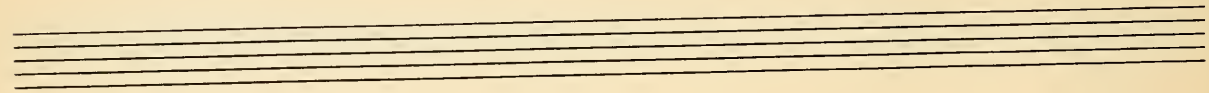
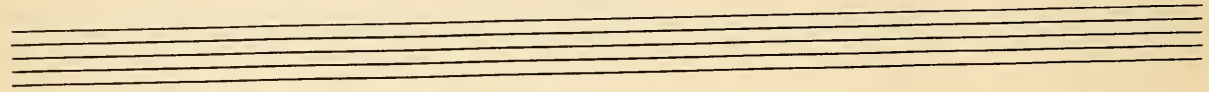
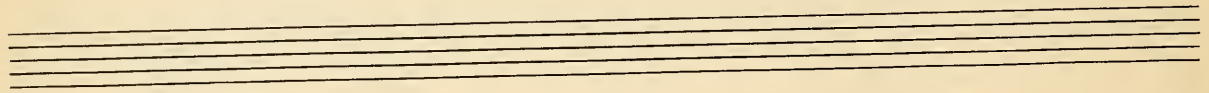
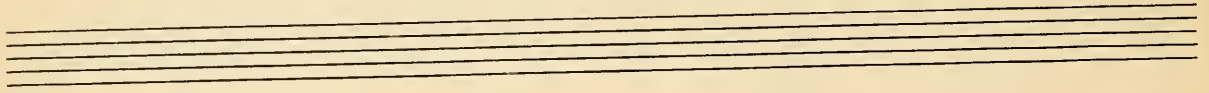

Conductor

Reel 2 - a 4

Happy As A Lark

Tag

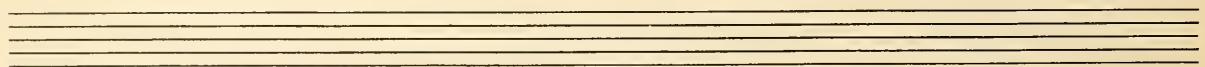
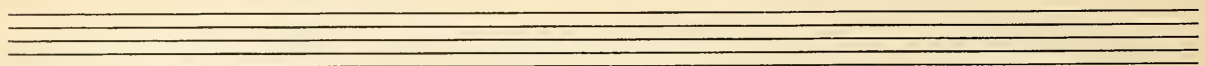
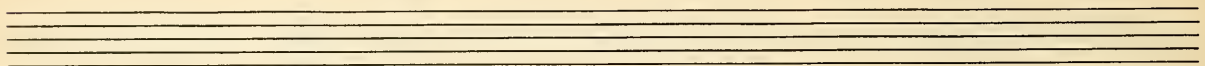
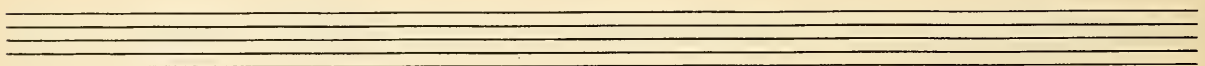
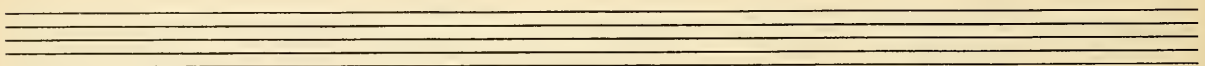
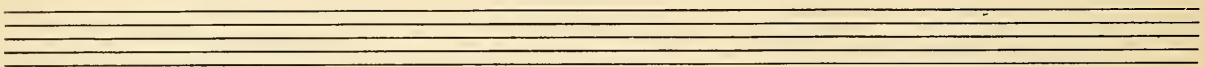
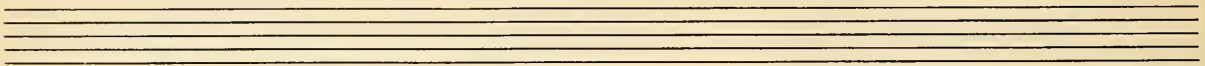
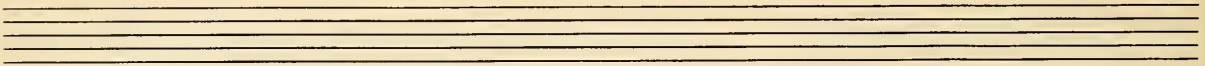
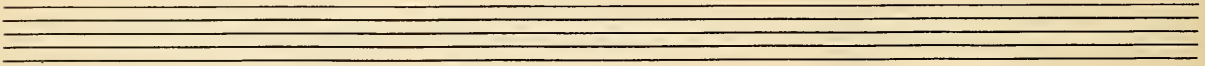
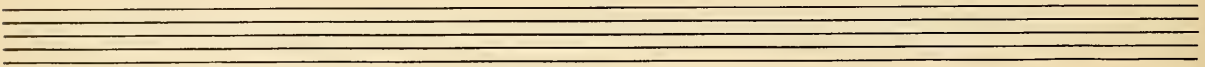
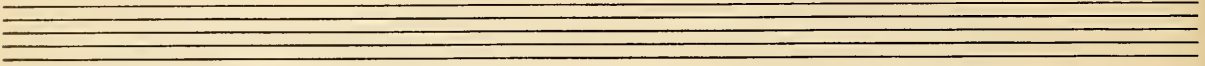
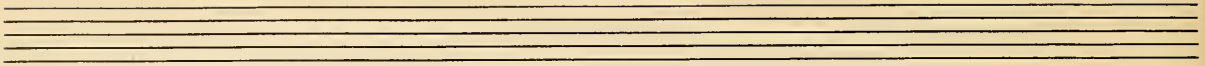

Conductor

Red 2 a 5

The Twenty Dollar Bill
Red III - no 1.

MAX GANGURSKY
DATE _____
COPYRIGHT

A set of empty musical staves, consisting of two grand staves (treble and bass clefs) without any notation.

A set of empty musical staves, consisting of two grand staves (treble and bass clefs) without any notation.

A set of empty musical staves, consisting of two grand staves (treble and bass clefs) without any notation.

A set of empty musical staves, consisting of two grand staves (treble and bass clefs) without any notation.

Reel 3 a 2.

Harmonica.

Reel 3-a1 (1)

6 sec) to be played with picture.

Reel 3 a 3

16 sec) Harmonica

Reel 3 a 4

10 sec) Harmonica

Conductor

Tommy

Reel III Cue 5

MOLTO *Appassionato*

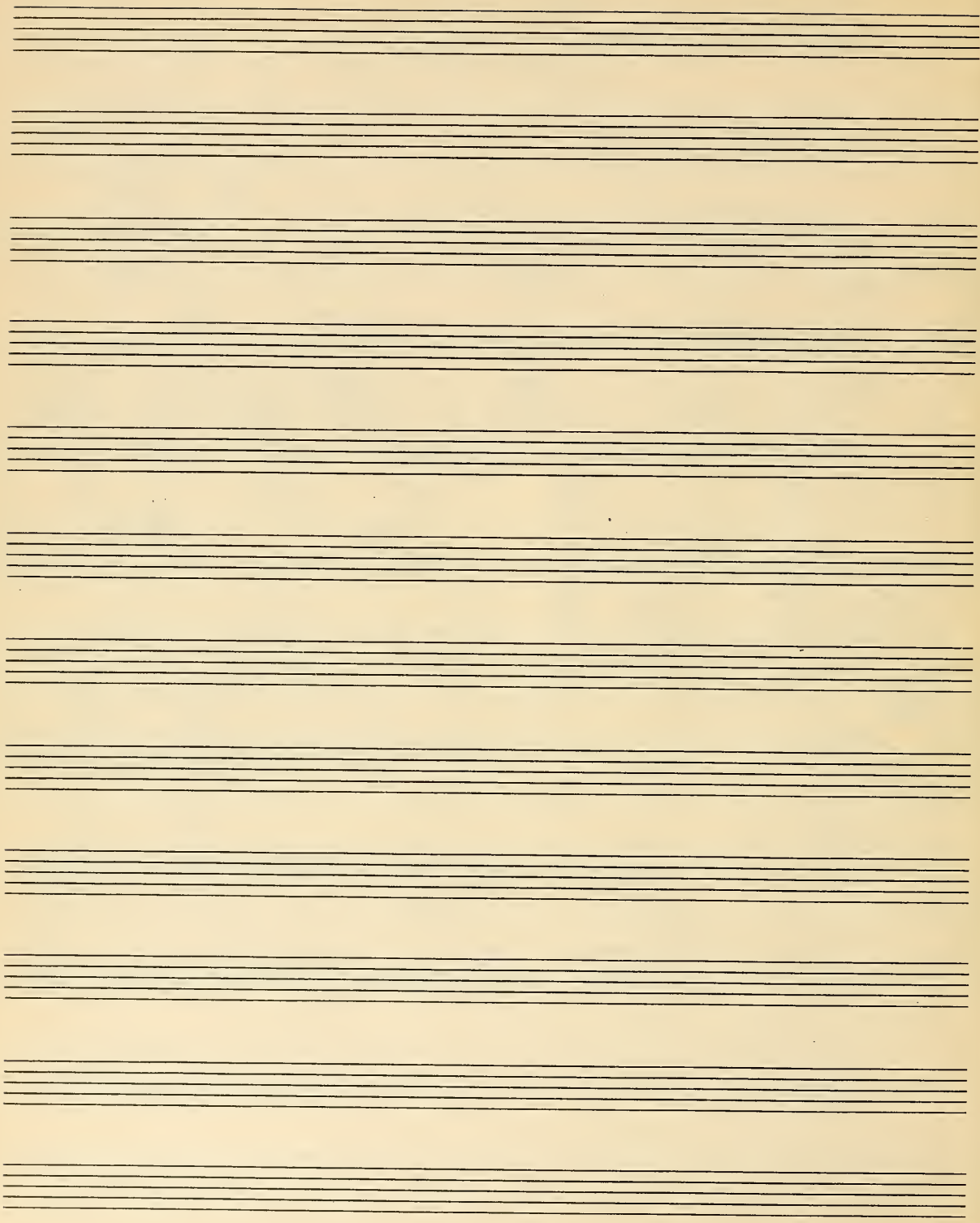

56 Tommy

17

18

19

21

23

24

1.15 The Kiss

26

(harp out)

28

30

31

1.32

32

33

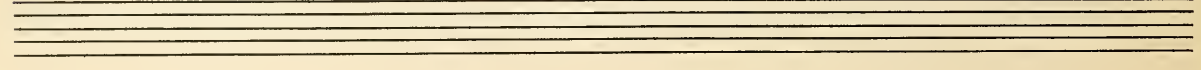
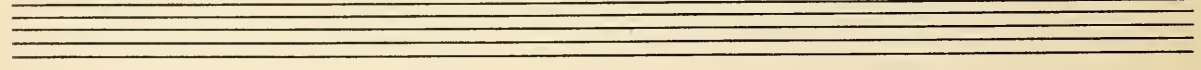
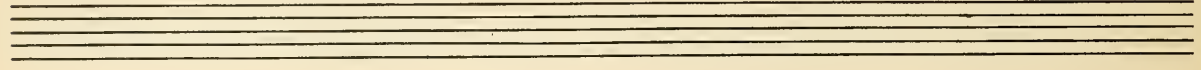
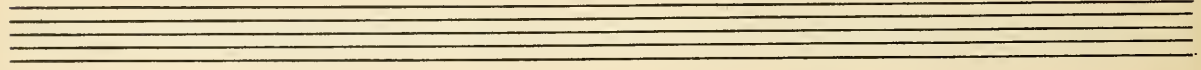
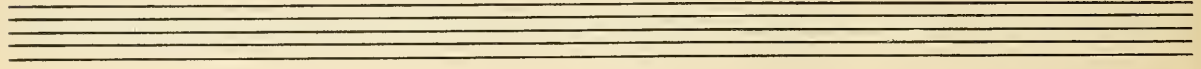
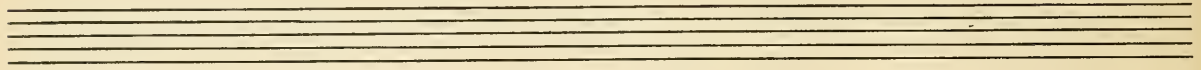
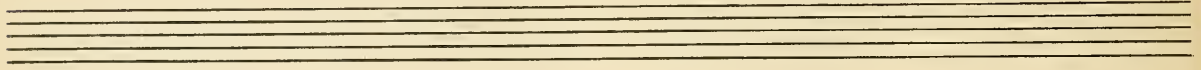
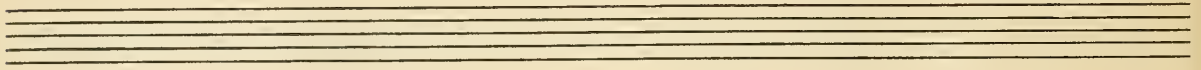
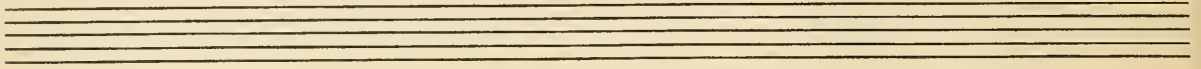
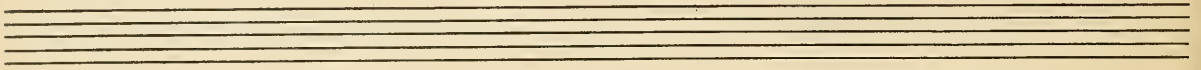
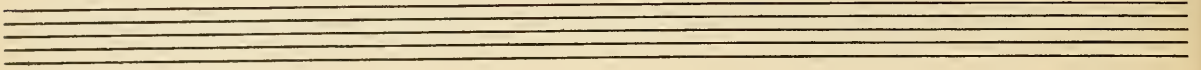
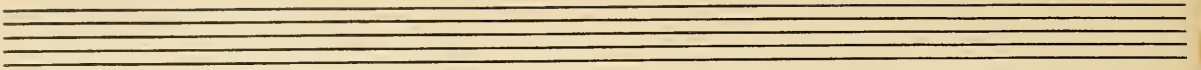

Conductor

SUNRISE

REEL 4 Cue 1

9

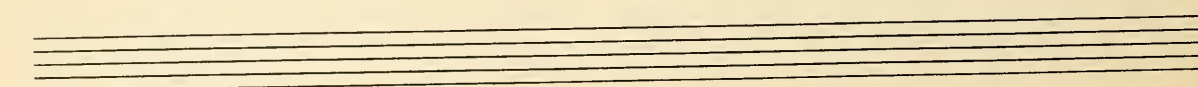
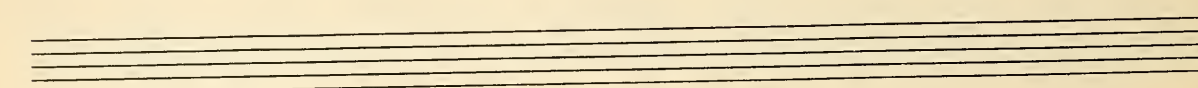
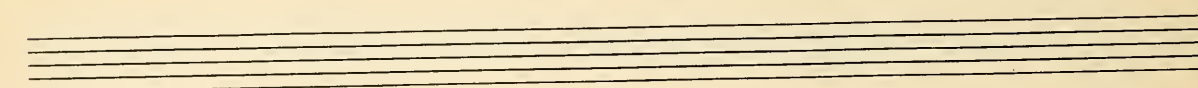
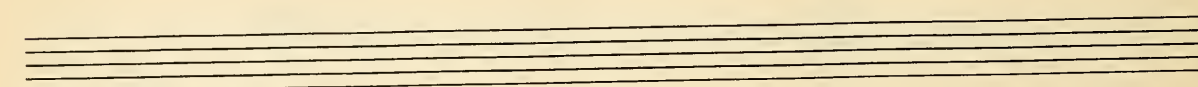
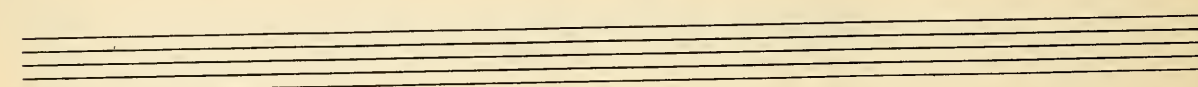
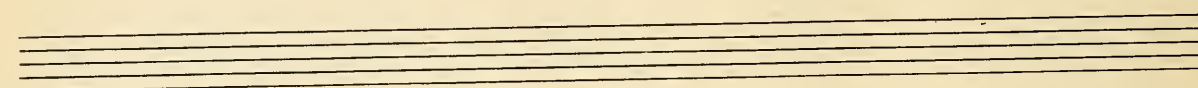
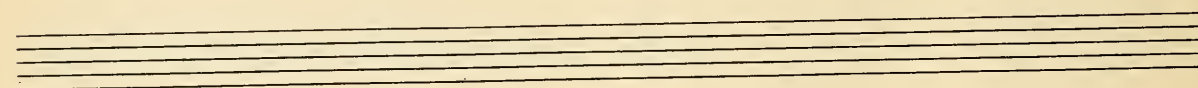
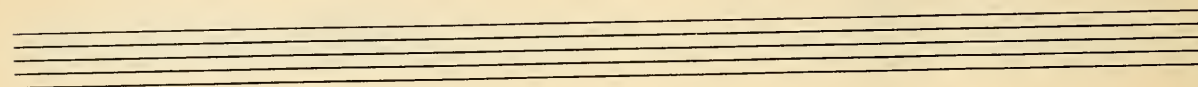
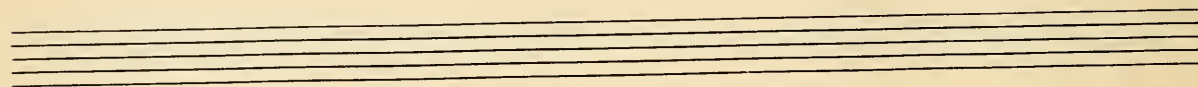
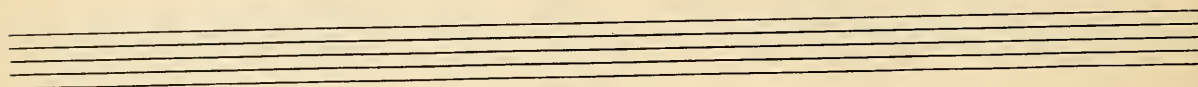
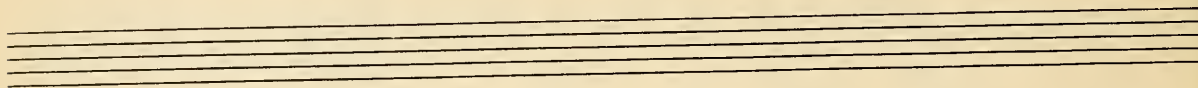
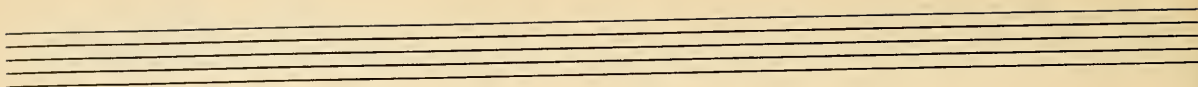

8

16

135

48

11.07

1.22

1.45

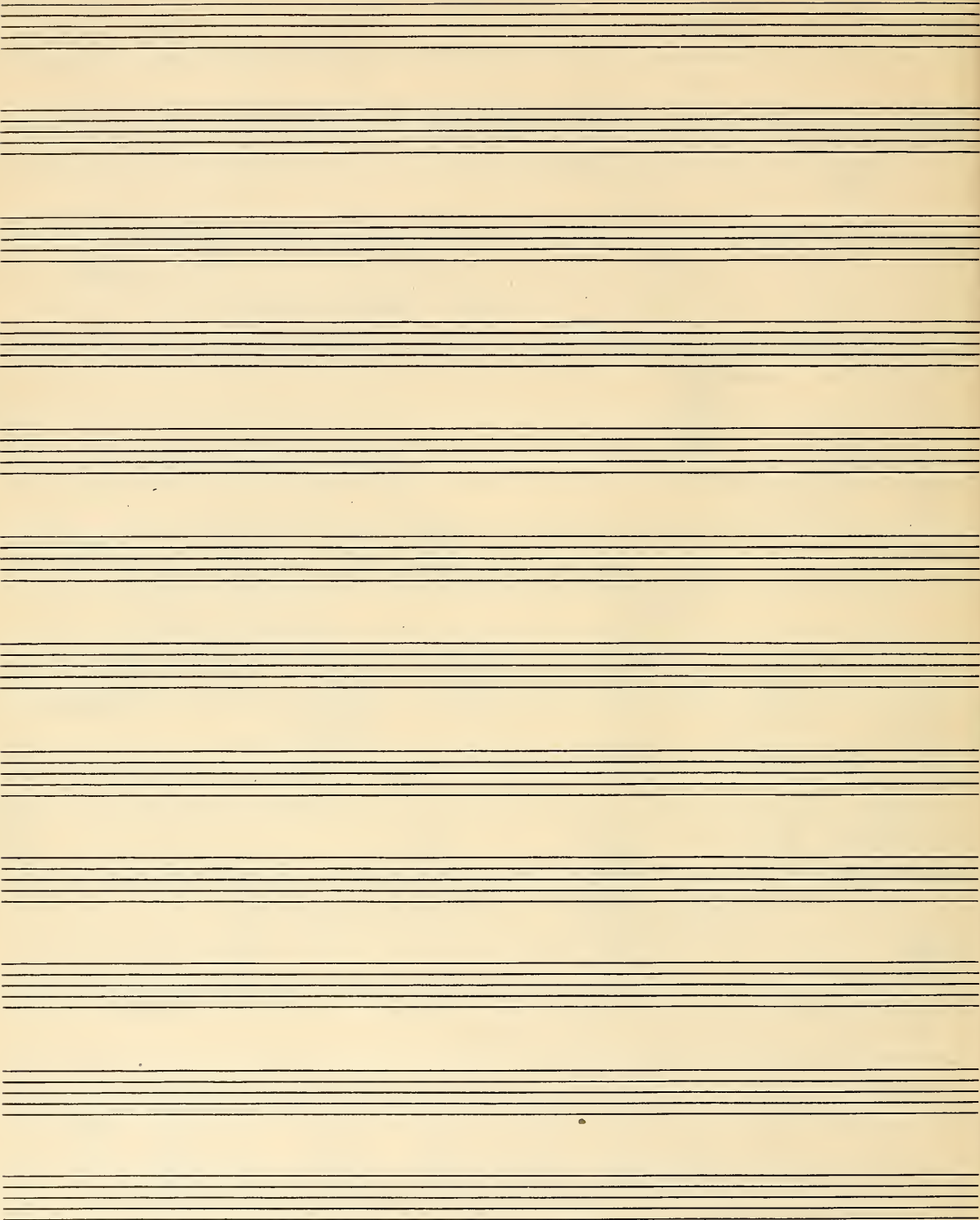

The Rocker

Reel 4 - Cue 3.

Piano Conductor

not too FAST

1 2

3 4 5

6 7 8

16

Harp

Temp

9 10 11

32

22

12 poco a poco 13 14 3

15 16 46 17 18

19 20 21

22 23

DATE 8/10 - 11
COPYIST

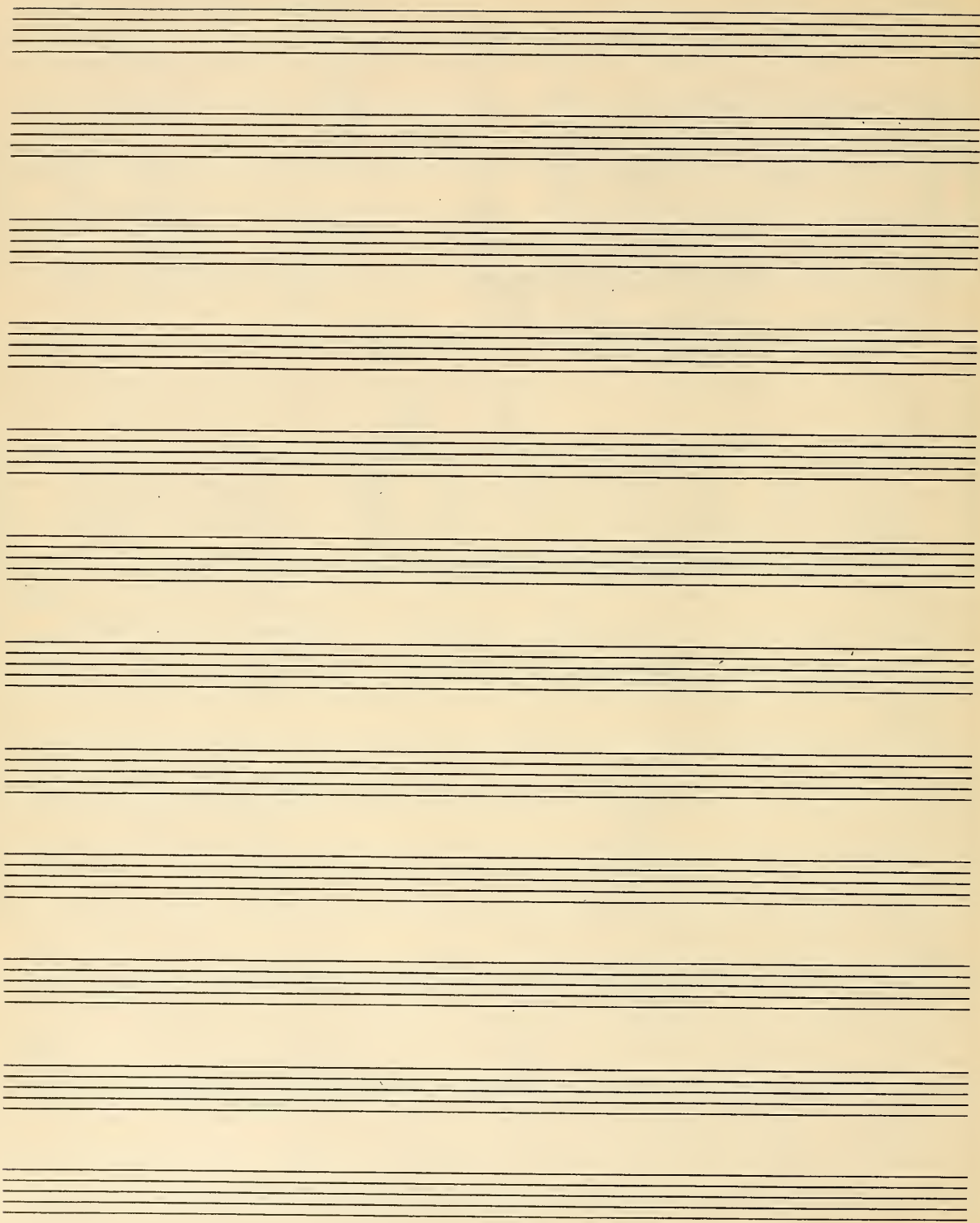

CONDUCTOR

Reel 5 Q 1

VICTOR YOUNG

THE TRAIN

8 1/2

(TRP)

slow

E. CHAS. EGGET
DATE 8/12/38

- Measure 31: *cresc.* (crescendo)
- Measure 32: *molto* (musical tempo marking)
- Measure 107: circled in red.
- Measure 128: circled in red.
- Measure 128: circled in red.
- Measure 40: circled in red.
- Measure 41: circled in red.
- Measure 42: circled in red.

(4)

138
139

152

152

#p. mp.

E. CHAS. EGGETT
DATE

(TRPT)

55

56

57

58

59

60

61

62

63

64

65

66

228

make sure up!

(Boll)

 E. CONNOR MCGEE
 DATE

Segue to pt 2.

Reel 5-22

CONDUCTOR.

REEL 5 X 2.

"PHILADELPHIA"

E. CHAS. EGGETT
DATE

*out as the
Bell Rings!*

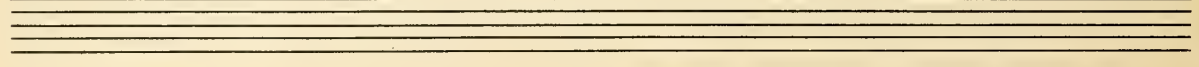
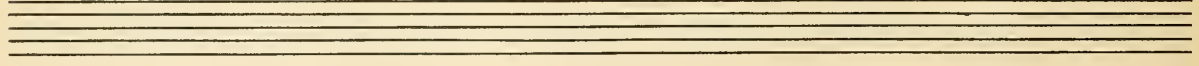
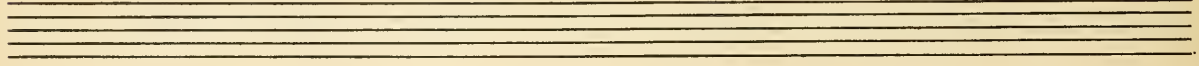
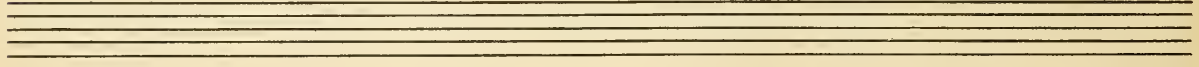
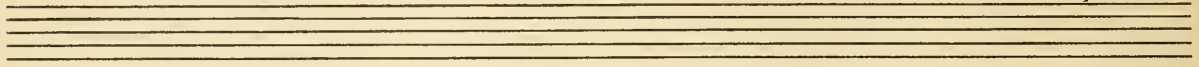
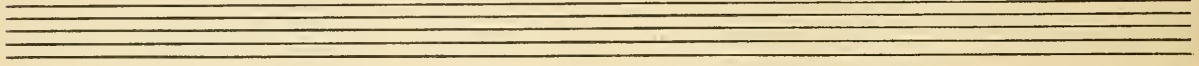
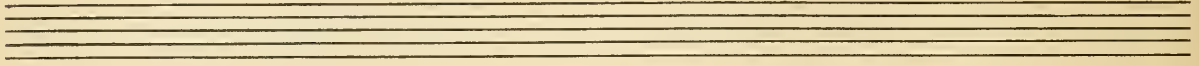
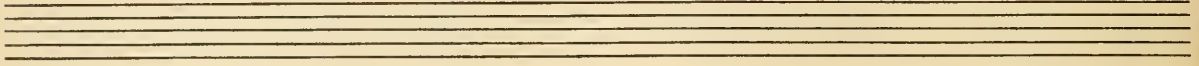
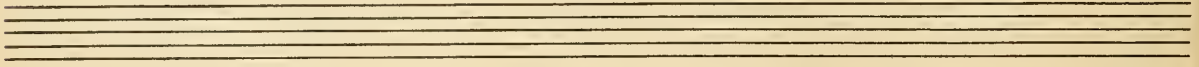
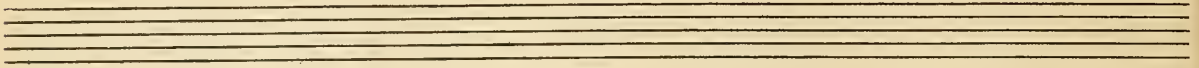
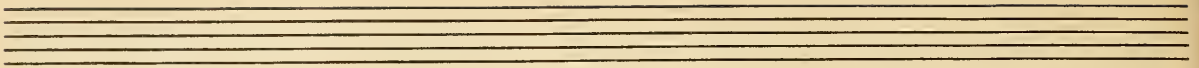

With Tract.

Waltz (Reel 5-2-4)

(Bells)

Coda

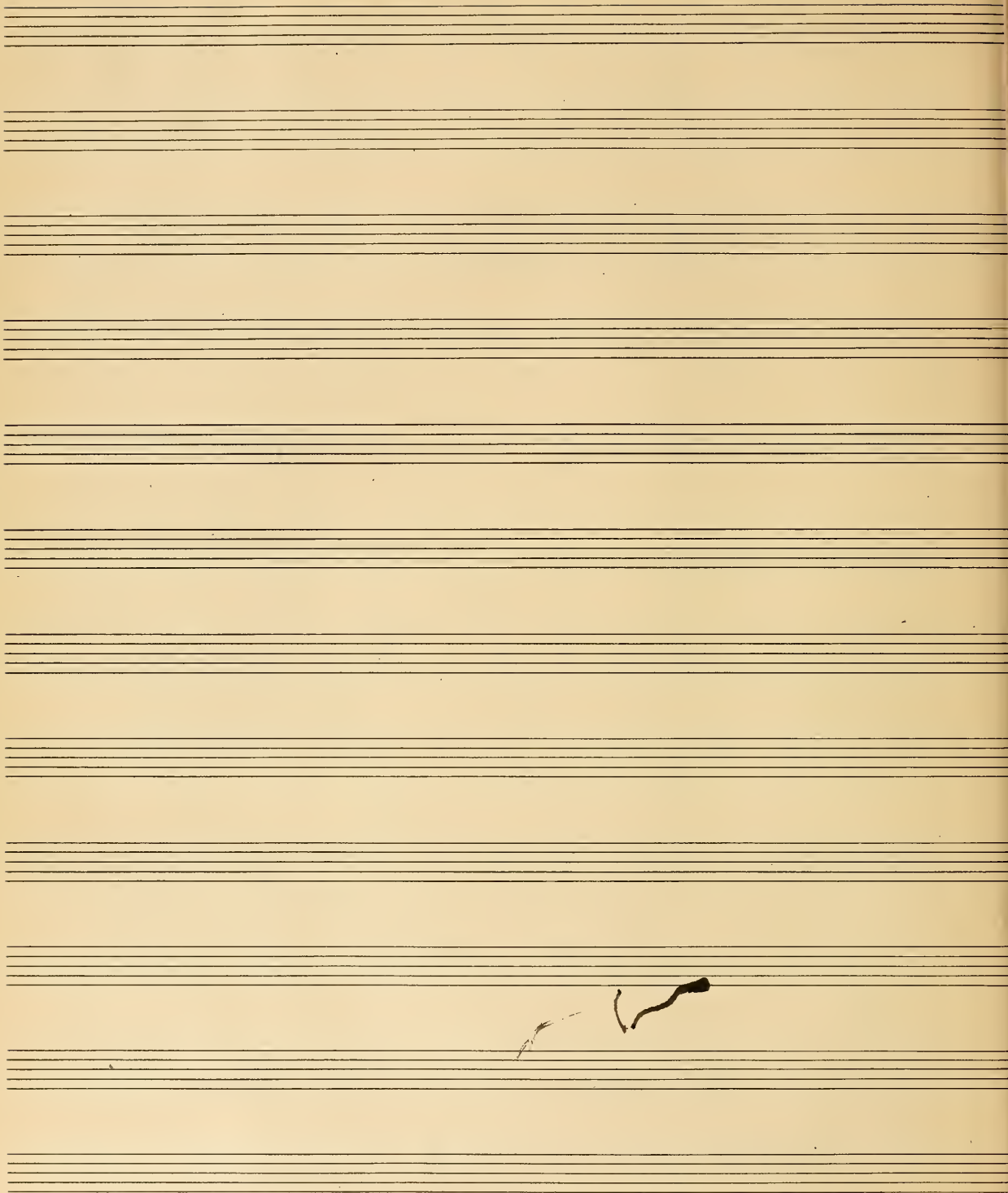

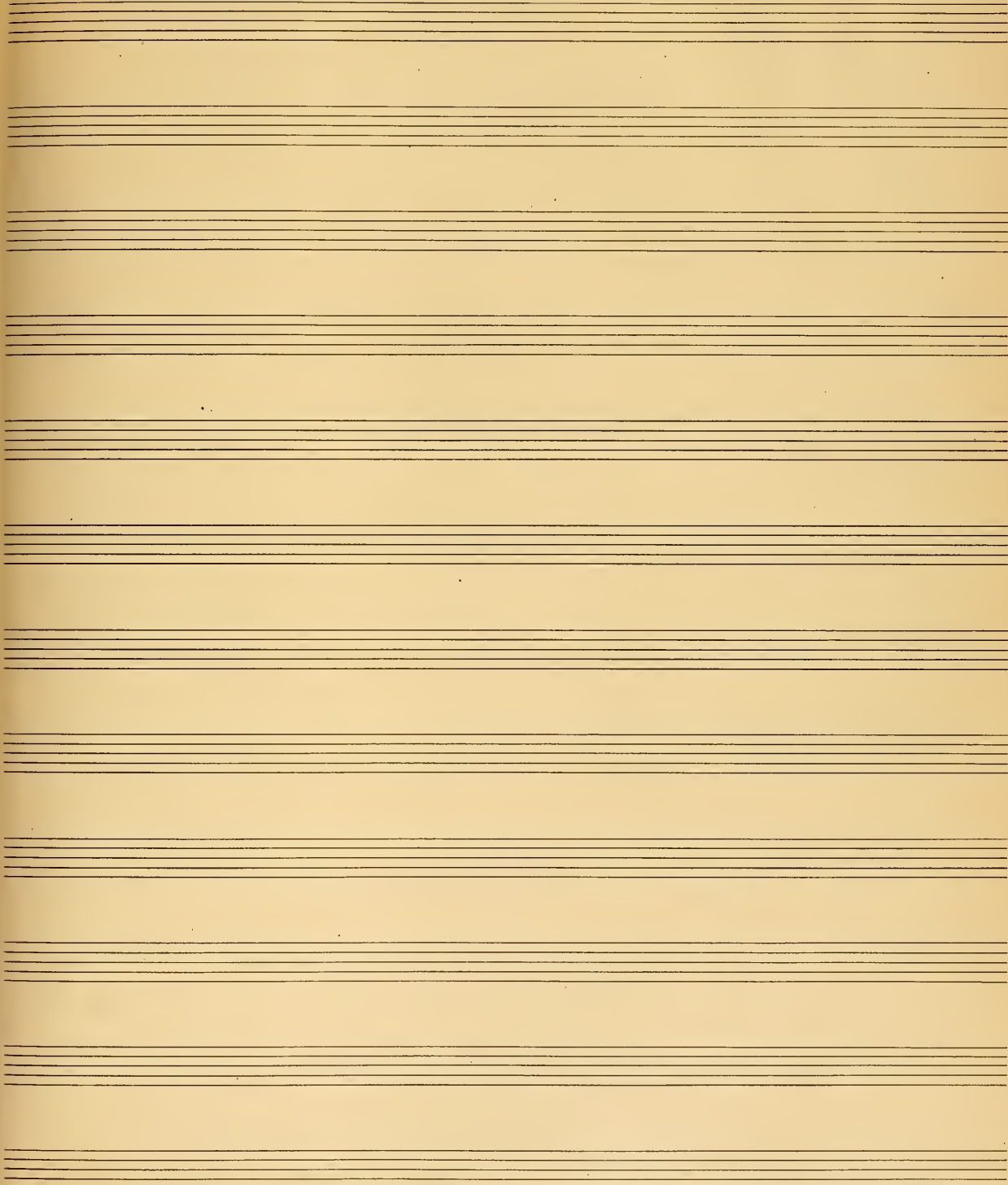

Waltz (Reel 5-2-4)

Flute $\frac{3}{4}$

Flute

71 72 73 74 75 76 77 78 79 80 81 82 83 84 85 86 87 88 89 90 91 92

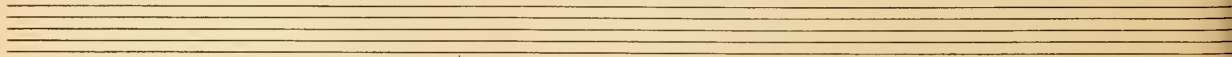
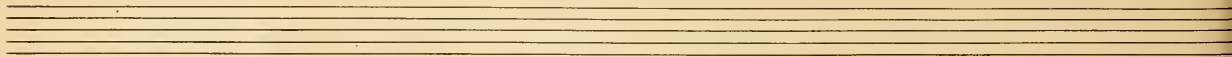
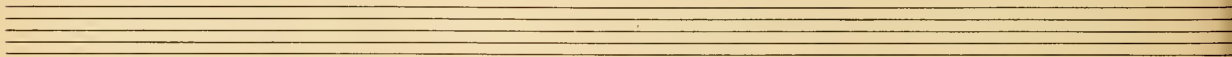
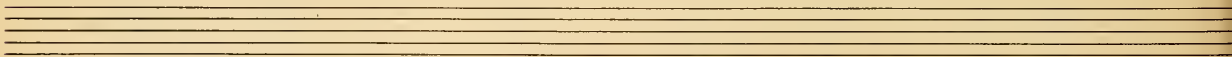
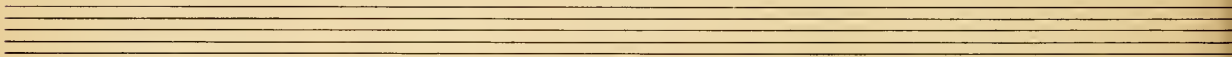
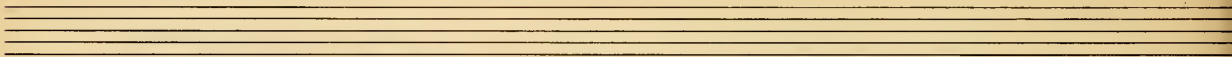
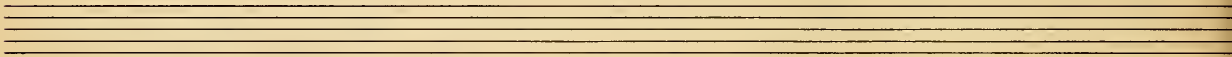
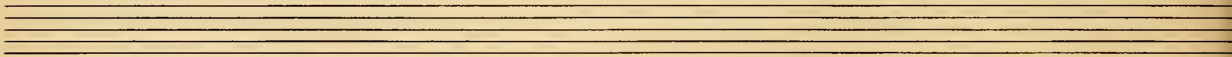
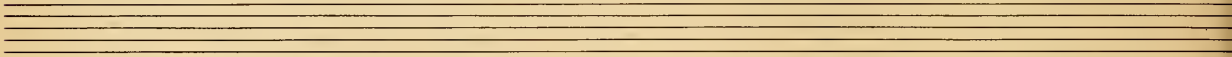
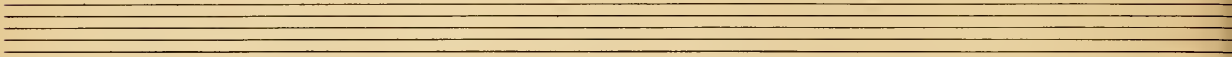
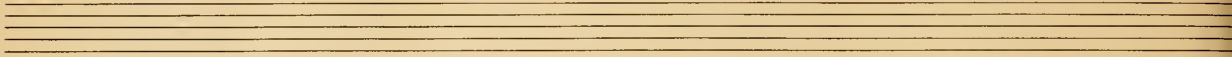
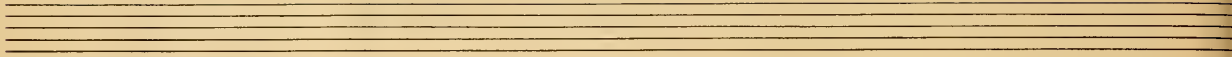

A series of ten empty five-line musical staves, arranged vertically, occupying the lower two-thirds of the page. These staves are completely blank and contain no musical notation.

Blank musical manuscript paper with 12 sets of five-line staves.

Reel 6 - 62.

Piano Conductor

" Minuet " *Andant*

MAX GAGURSKI
 DATE 8/13-38
 COPYIST

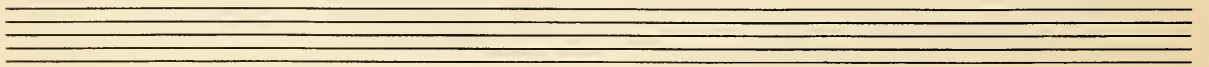
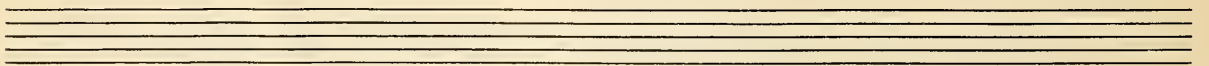
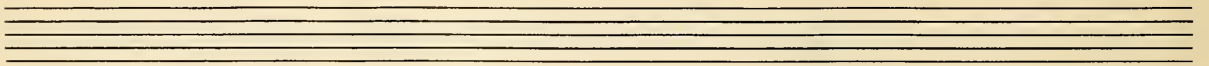
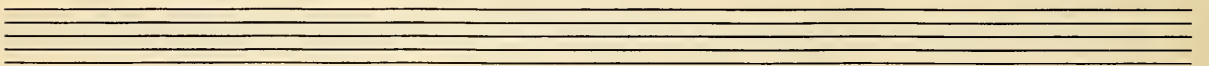
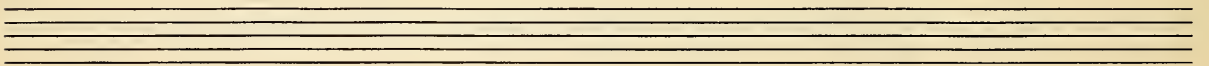
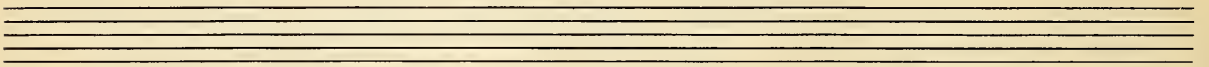
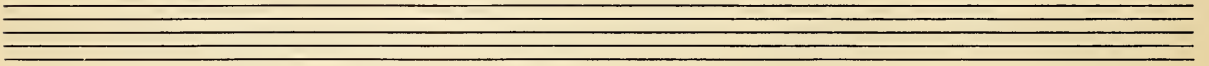
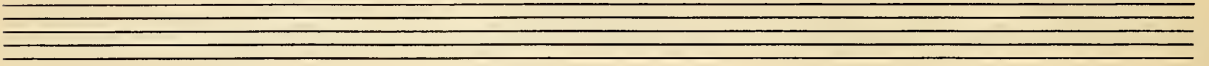
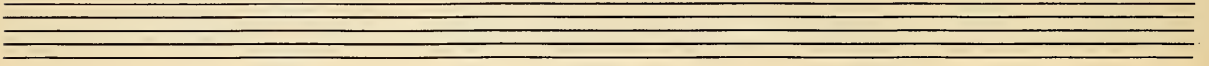
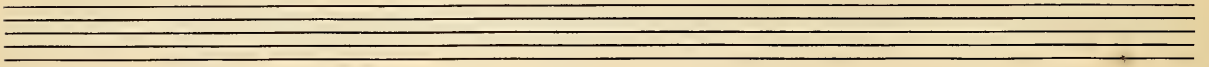
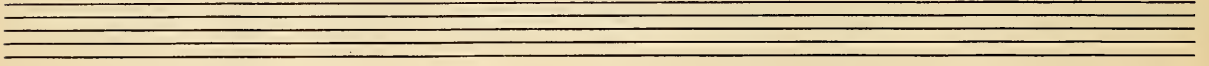
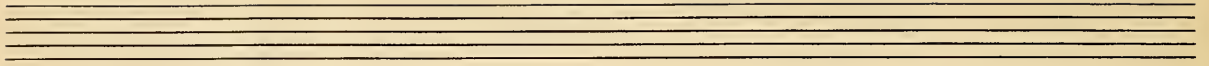

Conductor

Part 7 & I

"DANCE"

TUTTI

STG. TREMOLO

5 Vln 7

A

TRP. MELODY

14 Vln

18 STG1

BRASS

B

SAX SOLI

C

Vln

BRASS

Sliss

D

Vln

BRASS SCREAM

BRASS

SAX **E**

VLS ARP. 49 50 51 52 53

46 47 48

54

HORNS

55 56 57

F BRASS

58 59 60 61 62

BRASS

63 64 65 66

67 68 69 70 71 72

VLS.

73 74 75 76

BRASS

G

77 78 79 80

81 82 83 84 85

SAX-SOLI

86 87 88 89 90

VLS

91 92 93 94

TRB (LIP)

95 96 97 98

BRASS MELODY

Segue a
WALTZ

Seven empty musical staves for notation.

SEQUEL TO DANCE

(4)

STRINGS TRILL CHORDS
HARP-ARPS

OB. FL OB FL
97 98 99 100
101 102 103 104
105 106 107 108
109 110 111 112
113 114 115 116
117 118 119 120 121
CODA ARP

RIT — — — — —

Reel 7. Q 1.

Big Fox Trot.

Waltz

with Track

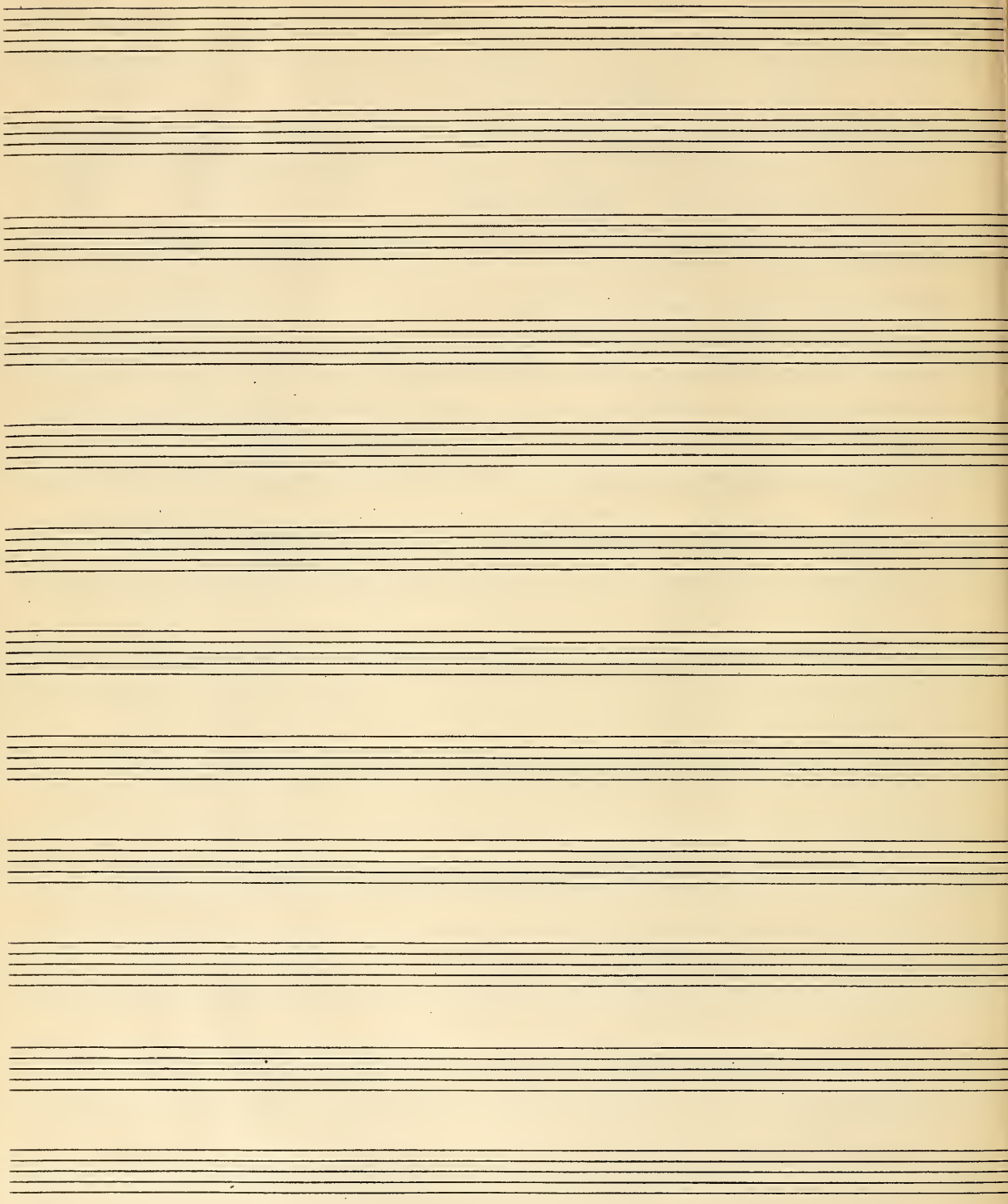

(8)

(10)

me tract

me tract

(8)

Op. 9147. Heart

1917

Reel 7

Heart in a Song

(3)

(8)

(16)

we what is on track 8 sec

on track

Conductor

FINE
REEL 9 Cue 2

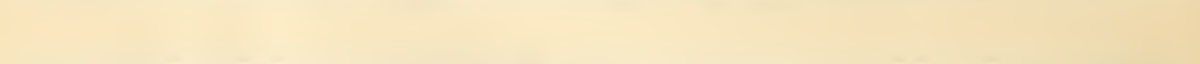
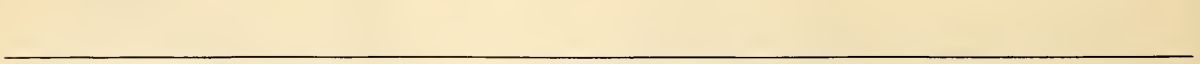
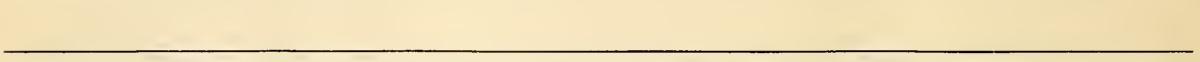
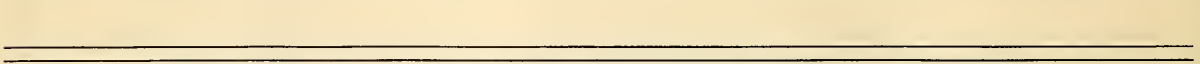
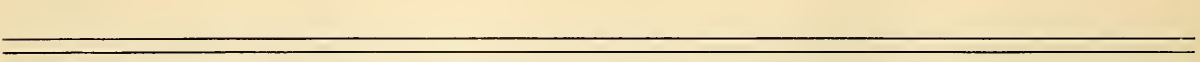
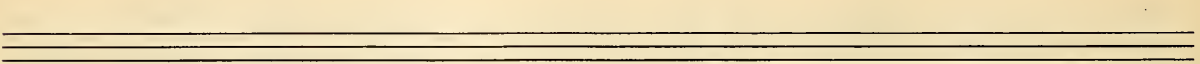
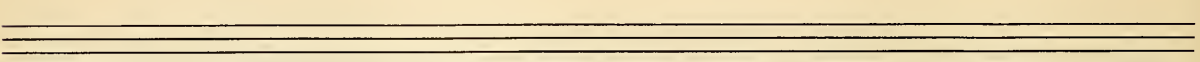
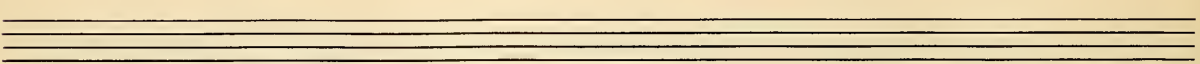
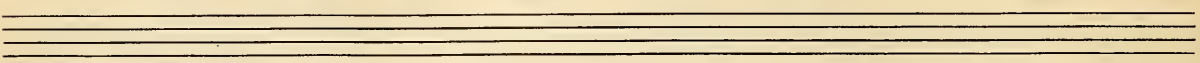
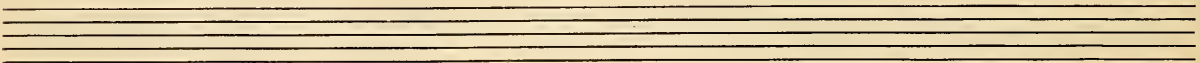
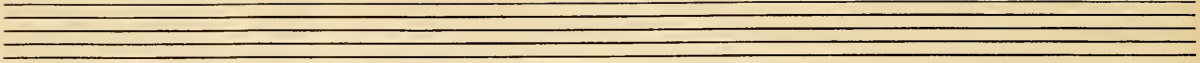

Reel 8 - A 3

Bobby in the Barn.

4/4

52

Ten blank musical staves, each consisting of five horizontal lines, arranged vertically below the first system. These staves are completely empty and serve as a template for further musical notation.

Conductor

Walking Home

Reel & Cue 1

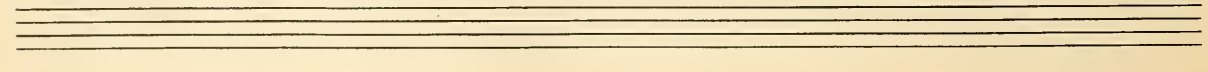
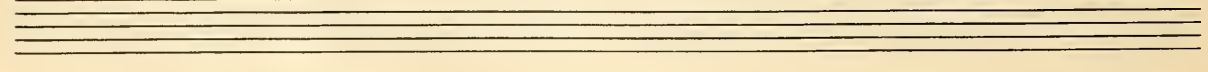
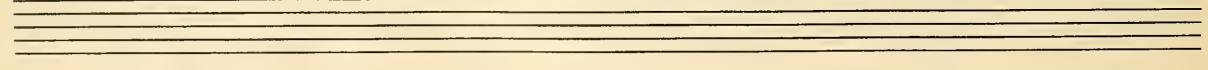
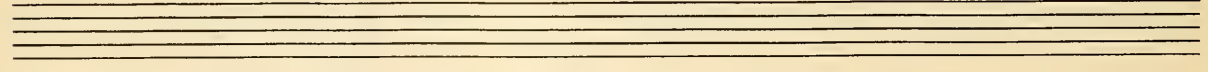
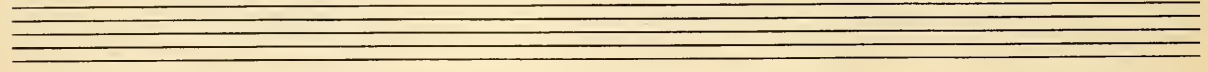
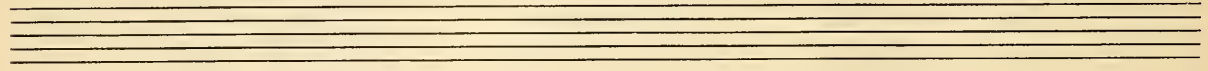
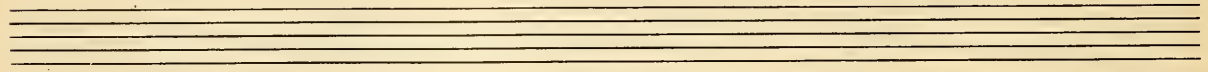
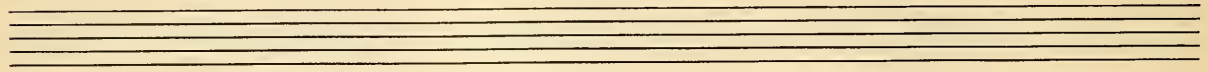
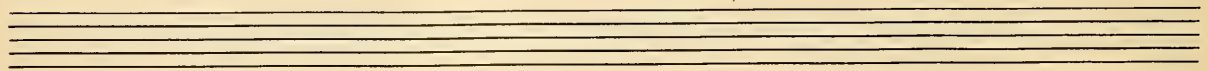
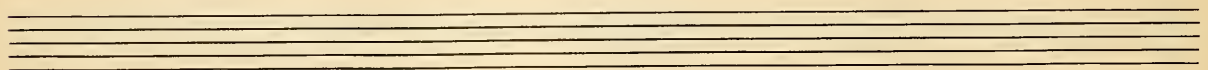
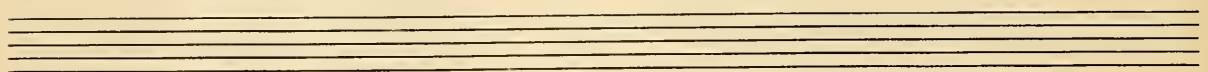
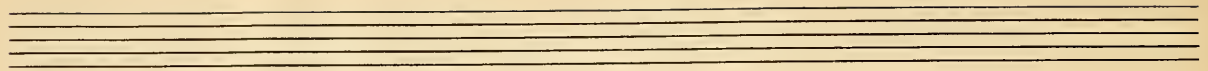

REEL #8 CUE II

UNCLE WILLIAM

The Choir
(Reel 8 - Cue 4)

Use these 3 bars (as Montage then out)

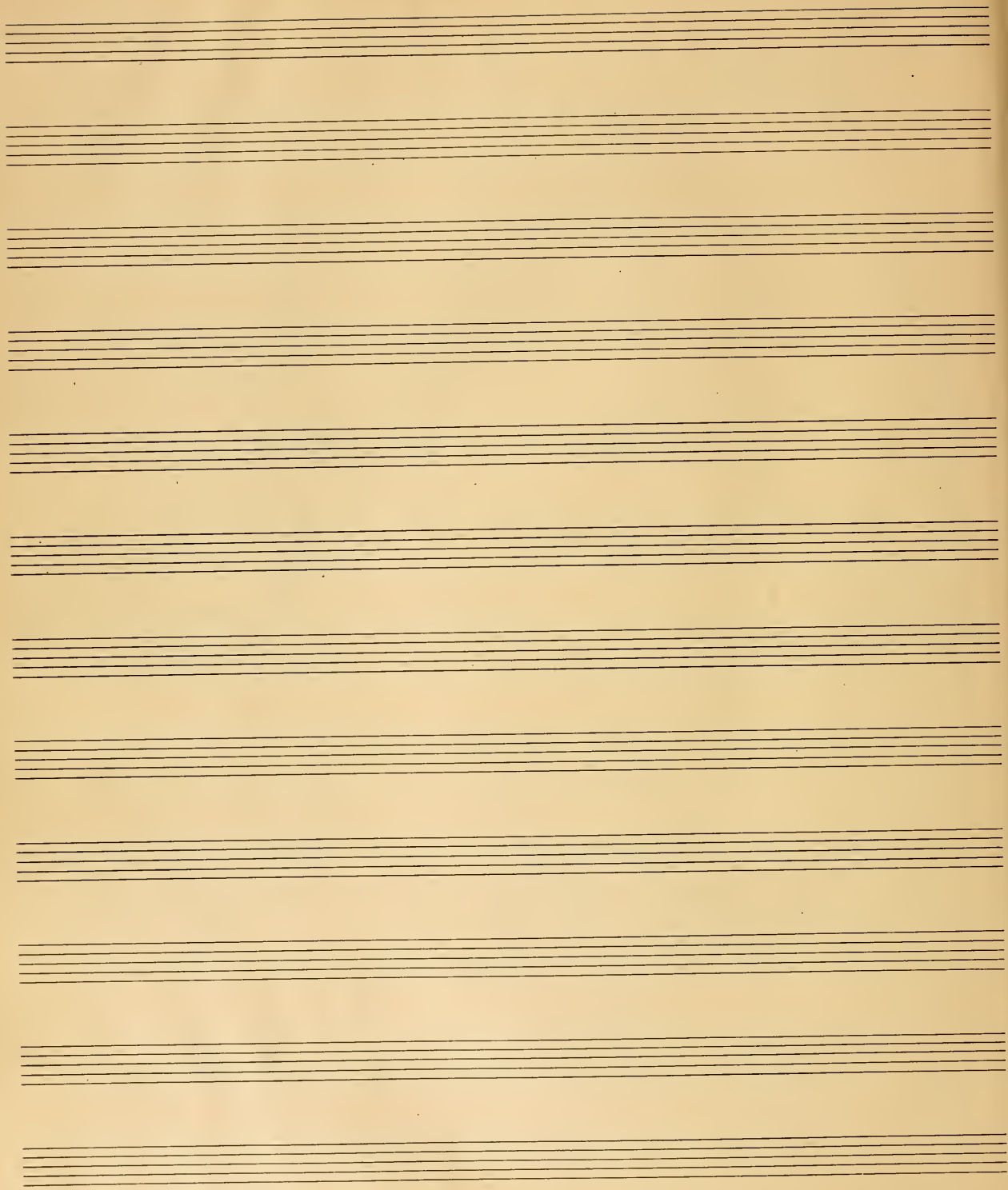

Carl Fischer, Inc. New York.
No. 104 - 12 lines.

Conductor

Come On

Reel 8 Cue 5

Apper

Conductor *Reel 8-a6* Washington Montage
Very FAST 4. REEL 9 Cue 1

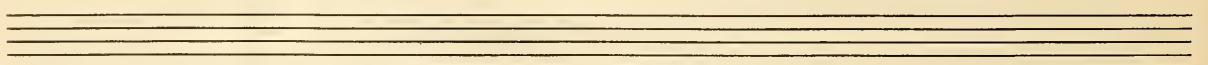
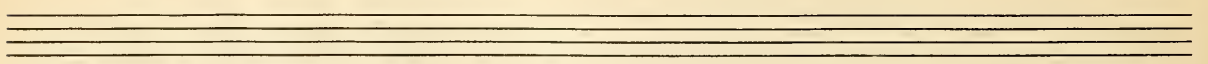
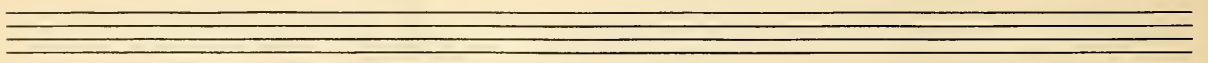
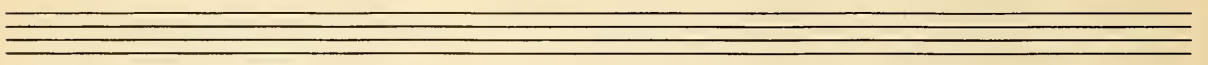
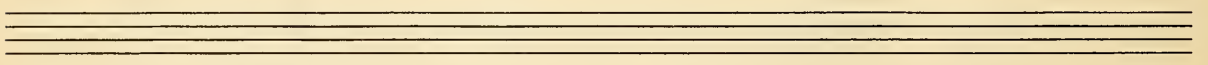
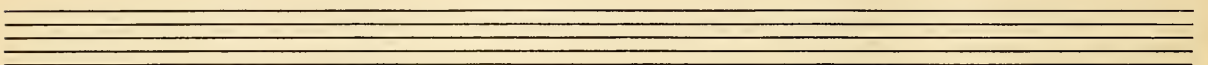
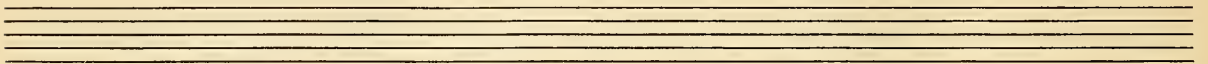
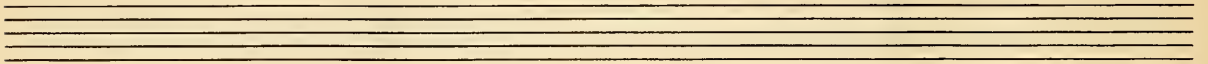
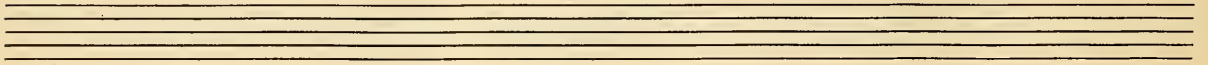
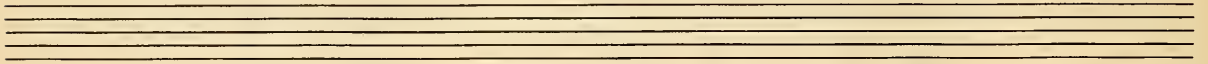
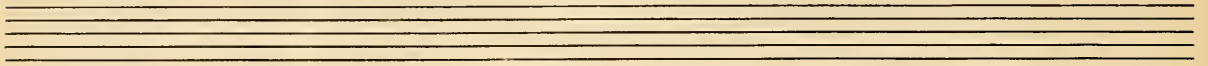
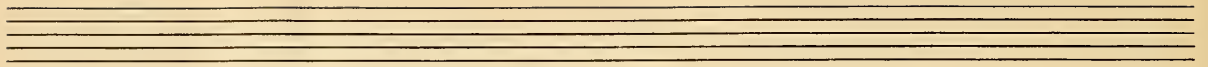

Conductor

The Sunny Side of Things End Title

- Tutti**: Marked at the beginning of the first staff.
- TRB.**: Trumpet part, starting at measure 13.
- VIOL.**: Violin part, starting at measure 20.
- VIS - FL.**: Violoncello and Flute part, starting at measure 29.

2014

