

à Andrés SEGOVIA

DOUZE ÉTUDES

Étude N°1

Étude des arpèges

Heitor Villa-Lobos

Allegro non troppo

p *i p i p m i a m a i m p i p i* *simile la main droite*

p

p

V

VII *simile*

VII X 3 2 1 4

IX VIII 3 2 1 4

VII — VI
 V — IV
 III — II
 I
 VII
 II
 II
 VII
rall. *harm.* *Lento* *rall.* VII IX
 G A B G E B G E B G E

Étude N°2

Des arpèges

Heitor Villa-Lobos

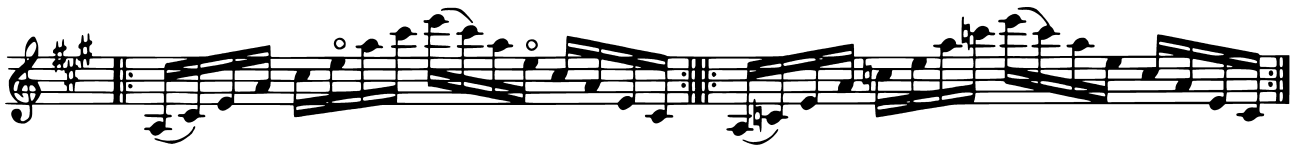

IX

II

IX

m.d.

3

3

3

pizz. m.g.
harm. duples
rall.

Étude N°3

Allegro moderato

Heitor Villa-Lobos

Allegro moderato

Étude N°4

Des accords répétés

Heitor Villa-Lobos

Un peu modéré
(Poco moderato)

p *rit.* *rit.* *sfz*

sfz *f* *poco allarg.* *a tempo*

rit. *a tempo*

allarg.

Meno *f*

allarg.

A Tempo

p *sfz*

sfz

mf *rall.* *a tempo*

Grandioso

rall. *ff* *mf*

Étude N°5

Andantino

Heitor Villa-Lobos

Andantino *mf*

p

Poco meno

Étude N°6

Poco allegro

Heitor Villa-Lobos

Poco Allegro

Étude N°7

Très animé

Heitor Villa-Lobos

Très animé

Piu mosso

allarg.

ff sur le chevalet (sul ponticello)

Étude N°8

Modéré

Heitor Villa-Lobos

Modéré (♩ = 80)

6 6
string.

3 3 3
molto rall. a tempo
pp mf

a tempo

rit. sf

sfz

3 6 6
rall.

Tempo primo

Étude N°9

Très peu animé

Heitor Villa-Lobos

Très peu animé

© 1953 by Editions Max Eschig, France.
International Copyright Secured.
All Rights Reserved.

M.E. 9333

Un peu animé

p

en dehors

② 4

harm. 12

harm. 12

harm. 12

sfz sfz sfz $sfz p$ mf f

$sfz p$ mf f *rall.*

Poco meno

mf *bien rythmé*

sfz sfz sfz sfz sfz sfz mf

f

sfz sfz sfz mf

sfz sfz sfz mf

sfz sfz sfz sfz sfz sfz

Animé sfz p sfz p

sfz p sfz p sfz p sfz p

sfz p mf f sfz p

Étude N°12

Animé

Heitor Villa-Lobos

Animé

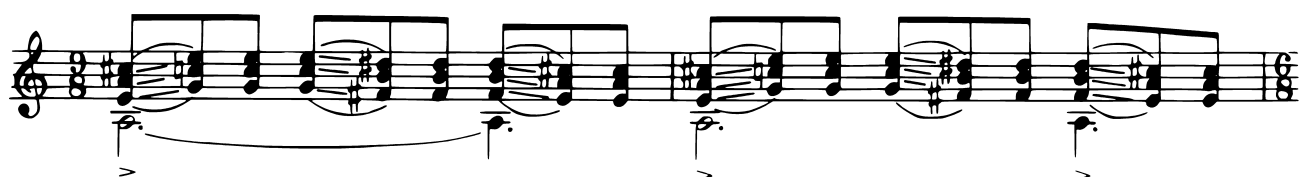
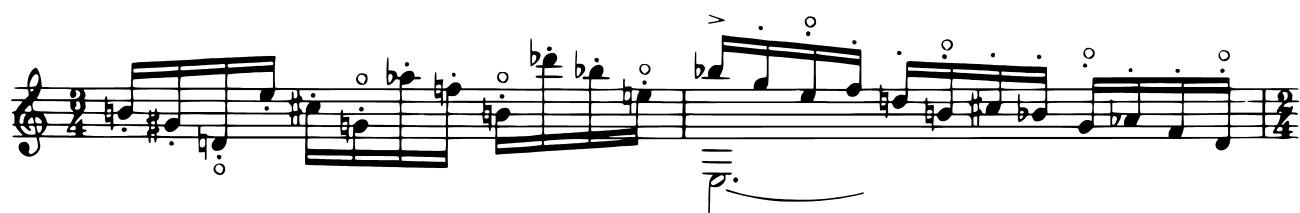
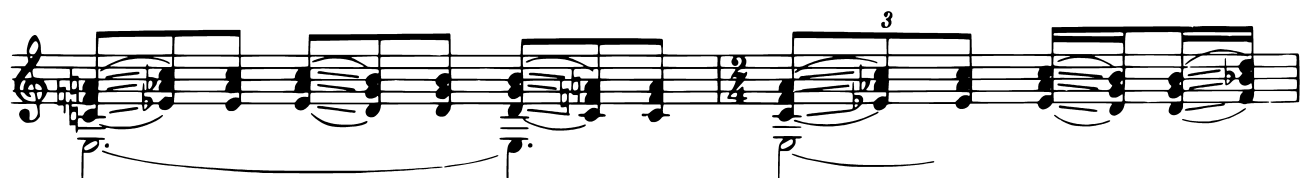

gliss. avec un doigt

rall. **Tempo primo**

Un peu plus animé

gliss. très rapide avec un doigt de la main droite