

mf
einleiten get ruhig
pp
mf
p
mp
f
mp
pp
cresc
mf
pp
mp
pp
4

12 *mf*

13 *p*

cresc *mf* 8

14 *mf cresc.* 5 3 *pizz.* 15 *f arco*

dim.

p cresc.

16 *ff* *mp*

cresc.

3

17 *v. breitem* *Breit* *f cresc.* *ff* *mf*

10 *Ruhiger* 1 5 *Noch ruhiger* 19 *zurückhalten* *dim.* *p* *pp* *ppp* *dim.* *pp* *5m* *Hauptteilmaß* 20

1 1 21 *pp* *cresc.* *p* *cresc.*

mf *cresc.* *f* *cresc.* *ff*

pp 22 *cresc.* *mf*

23 *cresc.* *f*

GRABLEGUNG

Sehr langsam (Ad lib. 54)

mit Dämpfer

p *mf* *mf*
f *pp* *pp*
dim. *pp* *pp*
arco *cresc.* *mp* *mp* *cresc.* *mf* *cresc.*
mf
cresc. *ff*
pp *p* *mf* *cresc.* *f*
f *dim.* *p* *mf* *p*
pp

B.5.533001a

Dämpfer ab

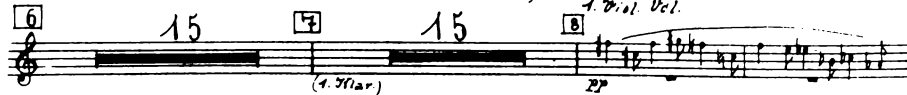
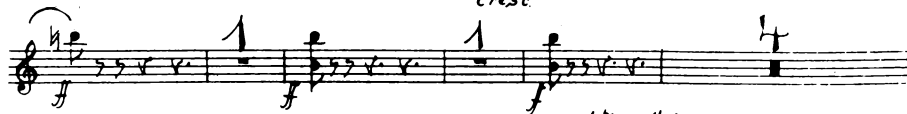
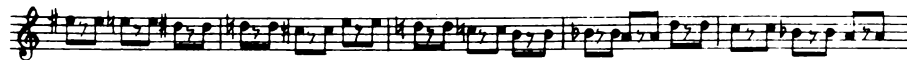

Abt. 1

8 9

ppp *cresc.*

mf cresc.

f cresc. *ff*

10 *wenig breiter*

f *mf*

cresc. *ff*

mf *cresc.*

Breiter *f* *cresc.* *Im Zeitmaß*

11

12

13

ff

Langsam
p mp

Det. einleiten ruhig
mf ppp

p

14

breit
p

f ppp p Sehr

mf ppp

16

breit
f p

f p mf

f zurückgehalten p

f p 3 1

Lebhaft (Corno 144)

17

15

f p Det.

2. Violinen

1. Viol. Br.

18

6

mf

fp

f = mf

19

f

mf

20

tr

ff

tr

tr

tr

21

17

22

13

1. Viol.

mp

23

f

mf

sva

f

24

tr

f

4

2. Violinen

25 *cresc.* *ff*

26

27 *cresc.*

28 *p* *mf*

pp *Sehr lebhaft (d. et. von 80)*

p

[29]

[30] hervor

[31] Laudate Sion Salvatorem

[32]

[33]

[34]

Breite Halbe "Alleluia"

[35]
