

M
1046
S 88 ✓ 6
1929

1

1

Collection
TEMPO
No. 2.

Batteria

(Drums)

Timp.

Triangolo, Tamburi

V NOVÝ ŽIVOT

Slavnostní pochod sokolský

Fest-Marsch * Festival-March

Marche-Solennelle

JOSEF SUK

Arrang. B. Leopold

Solennemente e giubiloso (Slavnostně a jásarě)

6 Tamb. p. c. Solo G.P. G.P. 6

A *Vivace e giocoso (žvivě a vesele)*

Copyright 1929 by Hudební Matice Praha
All performing rights strictly reserved

H. M. 452

Veškerá práva, zejména provozovací, vyhrazena
Aufführungsrecht vorbehalten

UNIVERSITY OF QUEENSLAND LIBRARY
ARCHITECTURE/MUSIC LIBRARY

Batteria

Tamb. picc.

B

f *f sempre*

sfz *sfz* *sfz* *1* *1* *1* *1* *1* *1* *1* *1* *1* *1*

p ma marc. *p* *pp* *f*

p. *pp cresc.* *mf*

p cresc. *p cresc.* *molto sfz* *sfz* *ff* *ff* *ff* *ff*

molto *f* *ff*

mf *mf* *mf* *sfz* *sfz* *mf* *sfz*

mf *mf* *cresc.* *ff*

Batteria

Fe

Batteria

Batteria

E

Batteria

M
1046
.583V6
1929
1
PDMV

Piano-Direction

NOVÝ ŽIVOT

Slavnostní pochod sokolský

7 Min.

Fest-Marsch * Festival-March
Marche - Solennelle

Instrumentation
Piano-Direction, Archi, Fl. 1/2, 3, Ob. 1/2, Cl. 1/2, 3, Fg. 1/2, Cor. 1/2, 3/4, Trbe 1/2, 3, Trbni 1/2, 3, & Tuba, Batteria
Harmonium (Viol. obbligato)

JOSEF SUK
Arrang. B. Leopold

Solennemente e giubiloso (*Slavnostně a jásavě*)

3 Trbe

ff molto marc.

sfz sfz sfz

Tamb. picc. *sfz sfz sfz sfz sfz* G.P. G.P. *ff*

Tamb. picc. *sfz sfz sfz sfz sfz* G.P. G.P. *ff*

sfz sfz Tamb. picc. *sfz cresc. molto*

Copyright 1929 by Hudební Matice Praha
All performing rights strictly reserved

H. M. 452

Veškerá práva, zejména provozovací, vyhrazena
Aufführungsrecht vorbehalten

UNIVERSITY OF QUEENSLAND LIBRARY
ARCHITECTURE LIBRARY

Piano - Direction

Archi Fiatti
Ottone

A Vivace e giocoso (Živě a vesele)

2/4 *f sempre*
4 Gr. Cassa & Piatti

ff

sempre f *sfz* *ff*

sempre f *sfz* *ff* *ff marc.*

Trbe
Cor. I, II

B

Vni Vla. Fl. Ob. Cl. *ten.*

Tamb. picc. Vel. C.B. Fag. Cor. III, IV *ten.*

ten. *ten.* *ten.* VI. I pizz. arco *mf* *mp*

sempre marc. *3* *3* *3* *sfz dim.* *mf* *mp*

Timp. *mp* *p*

Trbni

Piano-Direction

ten. ten. pizz. arco ten.

mf *mp*

Vl. II
Vla.
Fag.

mf *p* *cresc.*

ten. ten. Vni Fl. con 8va ten. ten. ten. ten.

f

Cor. ten. ten.

Fl. Ob. Cl. Vni Vla

ff marc. *sempre ff* *sempre f*

marc.

sfz *sfz* *ff* *sempre f*

1. Trbe Cor. III 2.

ff marc.

Piano-Direction

C

Tr. }
Ob. } I
Cl. }

Trbe. II, III

Timp. *dim. molto*

ff Tbn. III & Tuba *dim. molto*

ff *8va* basso

p *espr.* *molto p* *ma poco marc.*

Vni. *molto p*

Vla. *3* *3* *3*

Cor. III, IV

Fag. *dolce*

Vni. *poco*

Cl. II, III

Vla. *Fig. I*

Vni. *espress.*

poco marc. *mp*

Cor. III, IV

Vel. Cor. II

Vla. *marc.*

Cor. IV

più

Cor. III, IV *3*

Vel. Cor. I

Vla. *mp*

Cor. III

Tr. I Solo *mf*

p Trbn. *poco marc.*

Cl. I

p

mp

pp *poco marc.*

più

Cl. I

Vla. *3* *3* *3*

Vni. *3* *3* *3*

V. *3* *3* *3*

Tr. Cor. I, II *ff marc.*

Piano-Direction

D Vni. Vla.
Fl. Ob. Cl.
ff molto espress.
Cor.

ff
sfz *sempre f*
VI. II
Cl. 4

ff *sempre*
Trbe. *con 8va basso*
ff marc. *sfz*
Trbni. I. II

con 8va basso *sempre ff*
sempre marc. *sempre ff*
sfz *sfz*

marc. *ten.* *cresc.* *ffz* *sfz*
ten. *ten.* *ffz* *sfz*

marc. *ff ten.* *cresc.* *ffz* *sfz*
ten. *ten.* *ffz* *sfz*

Piano - Direction

ten. ten. ten. Vni. } con 8va
Fl. }
Ob. }
Cl. }
f Cor.
ten. ten.

Fl.
Ob.
Cl.

Vni., Vla.

ff marc. sempre ff sempre f

sfz marc. sfz ff sempre f

sfz sfz sempre ff sfz

cresc. Cor. sf sempre molto f

sempre f marc. cresc.

Violino I (Direction)

[B]

Fl. Ob. Cl. *ten.*
V. II *ff*
Vla *ff*
Vcl. Fg. *sfz*
Cb. Cor. III. IV *sfz*
Vla *sfz*

ten.
sfz dim.
Fl. *ten.*
Fl. Ob. Cl. *ten.*
pizz. *mf*
arco *ten.*
mp
ten.
ten.

arco *ten.*
V. II *ten.*
pizz. *mf*
mp
cresc.
f
cresc.

8
sempre ff

sfz *sfz* *sfz*

[C] Trbne III & Tuba
Timp., Tamb. gr.
Ob. Cl. Tr. I
Bassi *dim. molto*

p *espress.*
Vla. Vcl. Cb. *espr.*
Fag. Cor. III. IV

mp V. II *poco*

piu Tr. I Solo *mf*

mp *mp*

Violino I (Direction)

Tr. Cor. I. II 3 **D**

p *ff marc.* *ff molto espress.*

sfz *sempre f* *ff* *ff sempre*

V. II

sfz *sempre ff* *f* *cresc.* *sfz* *sfz* *sfz ff*

f *cresc.* *sfz* *sfz* *sfz*

E

ff *sempre f* *Vla* *sfz* *sfz* *ff* *ff marc.*

Trbe Cor.

Fl. Ob. Cl. *ten.* *ten.* *ten.*

ff *V. II* *Vla* *Vcl. Fg. sfz* *Cb. Cor. III. IV* *sfz* *Vla*

ten. *Fl.* *Fl. Ob. Cl.* *arco* *ten.* *ten.*

sfz dim. *pizz. mf* *mp*

ten. *ten.* *ten.* *ten.*

pizz. mf *arco* *ten.* *V. II* *ten.* *f* *cresc.* *cresc.*

8 *sempre ff*

Violino I (Direction)

M
1046
58346
1929
1
ARR

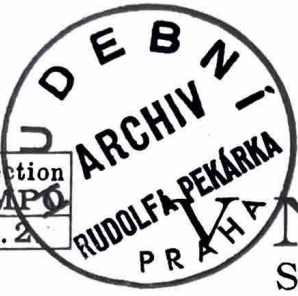

Collection
TEMPO
No. 2

2

Violino II (obbligato)

NOVÝ ŽIVOT

Slavnostní pochod sokolský

7 Min.

Fest-Marsch * Festival-March

Marche-Solennelle

Solennemente e giubiloso (*Slavnostně a jásavě*)

JOSEF SUK
Arrang. B. Leopold

Trba II III (Harm.)

A Vivace e giocoso (*Živě a vesele*)

Copyright 1929 by Hudební Matice Praha
All performing rights strictly reserved

H. M. 452

Veškerá práva, zejména provozovací, vyhrazena
Aufführungsrecht vorbehalten

Violino II (obbligato)

B 1

ff *sfz* *ten.* *ten.* *ten.* *ten.*

sfz *mf* *arco* *mp* *pizz.* *arco*

ten. *cresc.* *ten.* *ten.* *cresc.*

Harm. *ten.* *ten.*

sempre ff *div.* *sfz* *sfz*

sempre ff *sfz* *sfz*

C 2

unis *2* *Vla* *v.I* *Tr. III IV*

p dolce *p espress.* *mp*

v.I *cl.II* *espr.* *poco marc.* *poco*

pizz. *cl.* *mp* *p*

Trbne I *poco marc.* *sfz* *p*

Violino II (obbligato)

Cl. *mp* *ff marc. marc.* *arco* *ff molto espr.*

sfz *p* *div.* *ff* *ff sempre*

unis. *sfz* *sempre f* *ff* *ff sempre*

sfz *sempre ff = f cresc.* *sffz* *sfz*

sfz ff *f cresc.* *sffz* *sfz* *sfz*

E *ff* *sempre ff* *sfz* *sfz*

ff *sempre ff* *sfz* *sfz* *ff*

ff *ten.* *sfz* *ten.* *ten.* *ten.*

1 *pizz.* *arco* *sfz* *mf Harm.* *mp* *ten.* *ten.* *mf* *mp*

ten. *cresc.* *ten.* *cresc.*

sempre ff *div.* *sfz* *sfz*

sempre ff *sfz* *sfz*

Violino II (obbligato)

sfz sfz sfz

sempre molto f

cresc. div. cresc. ff ff

sempre ff sempre ff

sffz sfz sffz sfz

sfz sffz sffz

sfz sfz rsfz

17
1046
S83V6

Collection
TEMPO
No. 2.

1929
1
ARMON

1

Viola

NOVÝ ŽIVOT

Slavnostní pochod sokolský
Fest-Marsch * Festival-March
Marche-Solennelle

JOSEF SUK
Arrang. B. Leopold

Solennemente e giubiloso (*Slavnostně a jásavě*)

Vivace e giocoso (*Živě a vesele*)

A 4

ff *div.* *sempre f* *sfz*

sfz *ff* *sempre f* *sfz*

B 1

sfz *ff* *ten.* *sfz*

ten. *ten.* *ten.* *ten.* *1*

pizz. *arco* *pizz.* *arco*

mf *mp* *mf* *mp cresc.*

ten. *ten.* *cresc.*

sempre ff *div.* *manc.*

sf *sf* *ff* *1.* *2.*

Copyright 1929 by Hudební Matice Praha All performing rights strictly reserved H. M. 452
Veškerá práva, zejména provozovací, vyhrazena Aufführungsrecht vorbehalten

UNIVERSITY OF QUEENSLAND LIBRARY
ARCHITECTURE/MUSIC LIBRARY

Viola

C 2 div.

p *doice* unis. *poco marc.*

espress.

p *marc.* *pizz.* *mp* *p*

sfz *p* *mp* *p*

D *molto espress.*
arco

sfz *p* *ff*

div. *sfz* *sempre f* *ff* *ff sempre*

sfz *sempre ff* *f cresc.*

sfz *sfz* *sfz* *ff* *f cresc.*

sfz *ff* *div.*

sempre f *sfz* *sfz* *ff* *sempre f*

Viola

sfz sfz ff

ten. ten. ten. ten. sfz mf

arco pizz. arco mp cresc.

ten. ten. cresc. sempre ff

div. marc.

sfz sempre molto f

cresc.

F

ff div. sfz sfz

unis. sfz

sfz sfz sfz sfz r sfz

M
1046
S 83 V 6
1929

Collection
TEMPO
No. 2.

Violoncello

1

NOVÝ ŽIVOT

Slavnostní pochod sokolský
Fest-Marsch * Festival-March
Marche-Solennelle

7 Min.

JOSEF SUK
Arrang. B. Leopold

Solennemente e giubiloso (*Slavnostně a jásavě*)

9 G.P. G.P. 9 G.P. G.P. 9

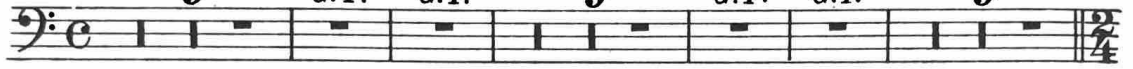

A Vivace e giocoso (*Živě a vesele*)

Copyright 1929 by Hudební Matice Praha
All performing rights strictly reserved

H. M. 452

Veškerá práva, zejména provozovací, vyhrazena
Aufführungsrecht vorbehalten

Violoncello

C *dim. molto* *ff* *p espress.* *espr.* *p* *div.*

Vla *Tr.* *p* *p espress.*

Tr. *pizz.* *Trbne* *poco marc.* *p*

Vla *Cl.* *Trbni* *div.* *Vla* *sfz* *p* *mp* *p* *sfz*

D *arco* *p* *ff* *ff* *div.* *sfz sempre f*

Trbni I. II. *espr. ff* *ff marc.* *sfz* *sfz*

Vla *Trbni* *sfz* *sfz*

Vla *sfz ten.* *f* *cresc.* *ff* *sfz* *sfz* *sfz*

Vla *f* *cresc.* *sfz* *sfz* *sfz* *3*

E *ff* *sempre f*

Violoncello

Cor. marc. *ff*

ten.

Tr. II. *ff*

sfz *f*

Vla

pizz. div. *mf* *mp* *mf* *mp* *marc. cresc.*

Cor. *ff marc.*

arco *ten.* *ten.* *sempre ff*

Vla *sfz* *sfz* *sempre molto f*

sfz marc. *cresc.*

F *sfz* *sfz*

Trbne III *sfz < sfz* *sfz*

Trbne III *sfz* *sfz* *sfz* *sfz* *sfz* *rsfz*

17
1046
\$ 83 V6
1929

2

Contrabasso

Collection
TEMPO
No. 2. B

V NOVÝ ŽIVOT

Slavnostní pochod sokolský
Fest-Marsch * Festival-March
Marche-Solennelle

JOSEF SUK
Arrang. B. Leopold

Solennemente e giubiloso (*Slavnostně a jásavě*)

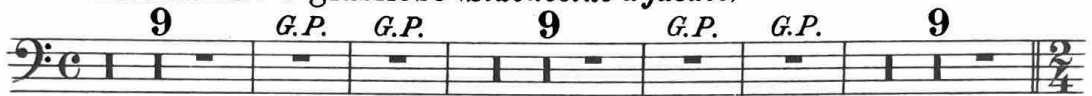

A Vivace e giocoso (*Živě a vesele*)

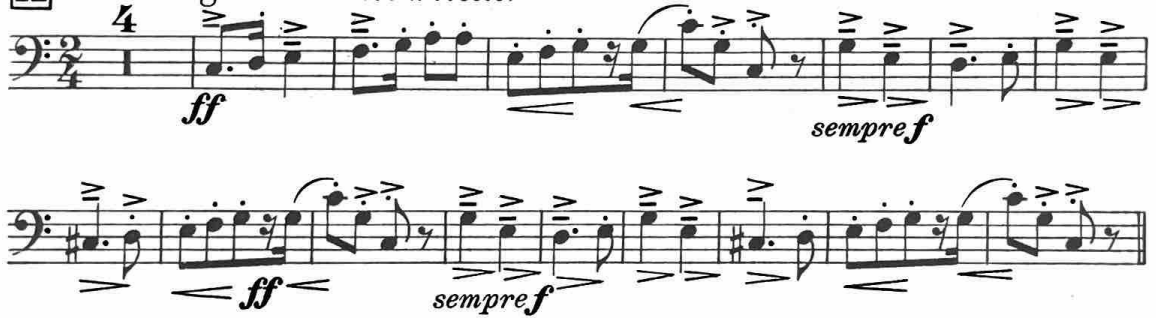

B

Copyright 1929 by Hudební Matice Praha
All performing rights strictly reserved

H. M. 452

Veškerá práva, zejména provozovací, vyhrazena
Aufführungsrecht vorbehalten

Contrabasso

Tuba *dim. molto*

ff *p dolce*

pizz.

arco
p

pizz.
mp *p*

mp *p* *p* *ff*
arco

D *sfz*

sempre f

ff *sfz* *sfz* *sfz*

sfz *sfz* *cresc.* *ff* *sfz* *sfz* *sfz*

sfz *f* *cresc.* *sfz* *sfz* *sfz*

Contrabasso

E *ff* *sempre f*

ff *sempre f*

2 *ff* *sfz*

1 *sfz* *mf* *pizz.* *(div.) arco* *mp* *mp* *mf* *pizz.*

mp *cresc.* *arco ten.* *f* *cresc.*

sempre ff

sfz *sfz*

sempre molto f *sfz* *cresc.*

F *div.* *cresc.* *sfz* *sfz*

sfz < sfz *sfz*

sfz *sfz* *sfz* *sfz* *sfz* *rsfz*

M 1046
.583V6
1929

Collection
TEMPO
No 2.

opus

Piccolo

NOVÝ ŽIVOT

Slavnostní pochod sokolský
Fest-Marsch * Festival-March
Marche-Solennelle

JOSEF SUK
Arrang. B. Leopold

Solennemente e giubiloso (Slavnostně a jásavě)

9 G.P. G.P. 9 G.P. G.P. 9

A *Vivace e giocoso (živě a vesele)*
4 Fl.gr. *ff* 12

B 2 *Picc.* *ff* *ten.*

8 *sfz* *f* *ten.* *ten.* *cresc.*

ff

sfz *sfz* *sfz*

17 24 **C**

D 3 Fl.gr. *sfz* *sempre f* 6

Copyright 1929 by Hudební Matice Praha
All performing rights strictly reserved

H. M. 452

Veškerá práva, zejména provozovací, vyhrazena
Aufführungsrecht vorbehalten

UNIVERSITY OF QUEENSLAND LIBRARY
ARCHITECTURE/MUSIC LIBRARY

Piccolo

sempre *ff* > *f* *cresc.* *sfz sfz sfz* > *f cresc.*

sfz sfz sfz **E** *ff* *ten.*

12 *ff* *Picc.* *sfz* *ten.*

8 *sfz* *f* *ten.* *ten.*

ff *sfz* *sfz*

sfz *sfz* *sfz*

1 *Fl.gr.* 3

F *Picc.* *ff*

sempre ff *sfz* *sfz* *sfz* *sfz* *sfz* *sfz* *sfz*

trun *trun* *sfz* *sfz* *sfz* *sfz* *sfz* *sfz*

1

Flauto I/II 1
1st and 2nd Flute)

Collection
TEMPO
No. 2.

NOVÝ ŽIVOT

Slavnostní pochod sokolský

Fest-Marsch * Festival-March

Marche-Solennelle

JOSEF SUK

Arrang. B. Leopold

Solennemente e giubiloso (slavnostně a jásavě)

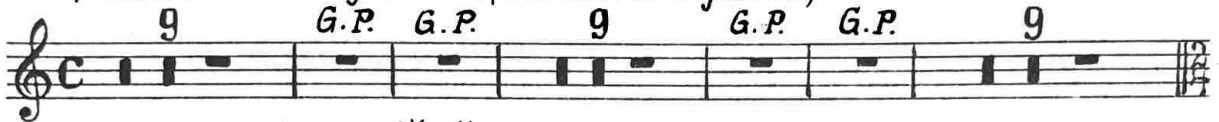

Vivace e giocoso (živě a vesele)

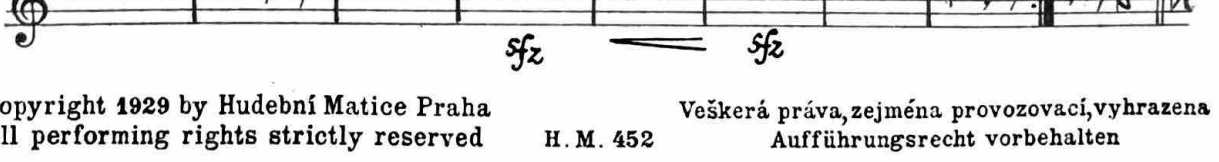

Copyright 1929 by Hudební Matice Praha
All performing rights strictly reserved

H. M. 452

Veškerá práva, zejména provozovací, vyhrazena
Aufführungsrecht vorbehalten

Flauto I/II

C 5 I. *mp* *espr.* *p* 6 8
D *a 2* *ff* *sfz* *sempref* *a 2*
ff *sfz* *sempref* *f* *cresc.* *sfz* *sfz*
sfz *f* *cresc.* *sffz* *sfz* *sfz*
E *ff* *sempref* *sfz* *sfz*
ff *ten.* *sfz* *sempref* *sfz* *ff* *ten.*
2 *ff* *a 2* *ten.* *sfz* *a 2* *ten.* *ten.* *mf*
sfz *cresc.* *ten.* *p* *ten.* *ten.* *mf* *p*
mf *cresc.* *ten.* *f* *cresc.*

Flauto I/II

The Flute part (staves 1-4) begins with a forte (*ff*) dynamic and features a series of sixteenth-note passages with accents and slurs. It includes dynamic markings such as *sfz* and *sempre molto f*. A box labeled 'F' is present on the fourth staff, and there are several *a2* markings above notes.

M
1046
S 83 v 6
1929

1
Oboe I/II 1

Collection
TEMPO
No. 2

V NOVÝ ŽIVOT

Slavnostní pochod sokolský
Fest-Marsch * Festival-March
Marche-Solennelle

JOSEF SUK
Arrang. B. Leopold

Solennemente e giubiloso (Slavnostně a jásavě)

Copyright 1929 by Hudební Matice Praha
All performing rights strictly reserved

H. M. 452

Veškerá práva, zejména provozovací, vyhrazena
Aufführungsrecht vorbehalten

UNIVERSITY OF QUEENSLAND LIBRARY
ARCHITECTURE/MUSIC LIBRARY

Oboe I/II

mf

mp

ff

sfz

sempre f

ff

3

sempre ff

f

cresc.

sfz

sfz

sfz

3

f

cresc.

sfz

sfz

sfz

E

ff

sempre f

sfz

sempre f

sfz

sfz

Trba III

ff

ff marc.

a 2

ten.

ten.

ten.

ten.

Trba I

sfz

Clarinetto I/II in B (Sib)

mf ten. mp ten. mf mp

cresc. ten. a2 f cresc.

ff sfz

sfz sfz

sfz sfz sempre molto f

cresc. a2

ff a2 sfz

sempre ff sfz sfz sfz

sfz sfz sfz sfz sfz

M
1046
583 v 6
1929
ARTM

Collection
TEMPO
No. 2

Clarinetto III in B (Si^b)

(3rd Clarinet)

NOVÝ ŽIVOT

Slavnostní pochod sokolský
Fest-Marsch * Festival-March
Marche-Solennelle

JOSEF SUK
Arrang. B. Leopold

Solennemente e giubiloso (Slavnostně a jásavě)

9 G.P. G.P. 9 G.P. G.P. 9

A *Vivace e giocoso (živě a vesele)*

B

Copyright 1929 by Hudební Matice Praha
All performing rights strictly reserved

H. M. 452

Veškerá práva, zejména provozovací, vyhrazena
Aufführungsrecht vorbehalten

UNIVERSITY OF QUEENSLAND LIBRARY
ARCHITECTURE/MUSIC LIBRARY

Clarinetto III in B Si^b

3

C

p

poco marc.

14

D

sfz *sempre f*

sempre ff

sfz *ff* *f cresc.*

sfz *sfz* *sfz* *ff* *f cresc.*

sfz *sfz*

E

ff *sempre f* *sfz* *sfz*

ff *sempre f* *sfz* *ff*

ff *ten.* *ten.*

M
1046
S 8306
1929

1

Fagotto I/II
(1st and 2nd Bassoon) 1

Collection
TEMPO
No. 2.

NOVÝ ŽIVOT

Slavnostní pochod sokolský
Fest-Marsch * Festival-March
Marche-Solennelle

JOSEF SUK
Arrang. B. Leopold

Solennemente e giubiloso (Slavnostně a jásavě)

9 G.P. G.P. 9 G.P. G.P. 9

A *Vivace e giocoso (živě a vesele)*

Copyright 1929 by Hudební Matice Praha
All performing rights strictly reserved

H. M. 452

Veškerá práva, zejména provozovací, vyhrazena
Aufführungsrecht vorbehalten

UNIVERSITY OF QUEENSLAND LIBRARY
ARCHITECTURE/MUSIC LIBRARY

M
1046
S 8326
1929

Corno I/II in F (Fa)
(1st and 2nd Horns)

1

Collection
TEMPO
No. 2. B

V NOVÝ ŽIVOT

Slavnostní pochod sokolský
Fest-Marsch * Festival-March
Marche-Solennelle

JOSEF SUK
Arrang. B. Leopold

Solennemente e giubiloso (Slavnostně a jásavě)

9 G.P. G.P. 9 G.P. G.P. 9

A *Vivace e giocoso (živě a vesele)*

Copyright 1929 by Hudební Matice Praha
All performing rights strictly reserved

H. M. 452

Veškerá práva, zejména provozovací, vyhrazena
Aufführungsrecht vorbehalten

UNIVERSITY OF QUEENSLAND LIBRARY
ARCHITECTURE/MUSIC LIBRARY

Corno I/II in F (Fa)

7 2 3 4 5 3

3 3 3 6 Cor. III/IV mp marc.

mf cresc. *f* *cresc.* *ff marc.*

ff *f marc.* *sfz*

ff marc. *sfz*

sempre molto f

ff marc. *sfz*

ff *fff* *sfz*

sfz *fff* *sfz*

sfz *sfz* *sfz* *sfz* *sfz*

M
1046
S 83 v 6
1929
1

3

Corno III/IV in F (Fa) 1
(3rd and 4th Horns)

Collection
TEMPO
No. 2.

ARRIV

NOVÝ ŽIVOT

Slavnostní pochod sokolský
Fest-Marsch * Festival-March
Marche - Solennelle

JOSEF SUK
Arrang. B. Leopold

Solennemente e giubiloso (Slavnostně a jásavě)

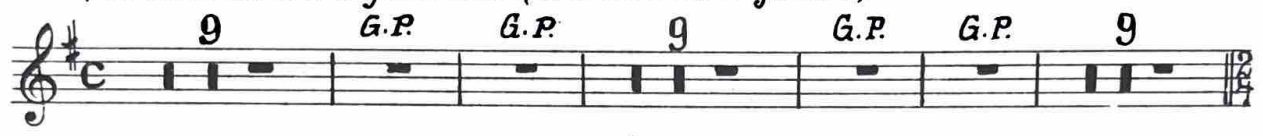

A *Vivace e giocoso (živě a vesele)*

B 3 a 2 *ten.*

Copyright 1929 by Hudební Matice Praha
All performing rights strictly reserved

H. M. 452

Veškerá práva, zejména provozovací, vyhrazena
Aufführungsrecht vorbehalten

UNIVERSITY OF QUEENSLAND LIBRARY
ARCHITECTURE/MUSIC LIBRARY

Corno III/IV in F (Fa)

Corno III/IV in F (Fa)

3
a 2
ter.
ff
6
a 2
marc.
sfz
mp marc.
cresc.
f
ff marc.
ff
f
ff
f
sfz
sfz
sempre molto sf
ff marc.
ff marc.
sfz
sfz
marc.
3
3
marcatiss.
a 2
sfz
sfz
sfz
sfz
sfz
sfz
sfz

M
1046
S83V6
1929
ARTUS

1

1

Tromba I/II in B (Si^b)
(1st and 2nd Cornet)

Collection
TEMPO
No. 2.

V NOVÝ ŽIVOT

Slavnostní pochod sokolský
Fest-Marsch * Festival-March
Marche-Solennelle

JOSEF SUK
Arrang. B. Leopold

Solennemente e giubiloso (Slavnostně a jásavě)

Solo *al*
ff *molto marc.*

Copyright 1929 by Hudební Matice Praha
All performing rights strictly reserved

H. M. 452

Veškerá práva, zejména provozovací, vyhrazena
Aufführungsrecht vorbehalten

UNIVERSITY OF QUEENSLAND LIBRARY
ARCHITECTURE/MUSIC LIBRARY

Tromba I / II in B (Si^b)

A *Vivace e giocoso (živě a vesele)*

B

C

Tromba I / II in B (Sib)

mp

al. **D**

p ff marc. f Cor. I sfz

sempref sempre f ff

sempre marc. sfz

sempref f cresc. sfz

sfz f cresc. sfz

E

f p ff marc.

sfz dim.

cresc.

Tromba I / II in B (Sib)

- Staff 1:** Starts with *mp*, followed by *cresc.*, *f*, *ten.*, *ten.*, *cresc.*, and *marc.*
- Staff 2:** Starts with *ff* and *sfz*.
- Staff 3:** Includes *sfz*, *ff*, *f*, and *sfz*.
- Staff 4:** Includes *sfz*, *f*, *sfz*, *mf*, and *cresc.*
- Staff 5:** Includes *sfz* and *sempref*.
- Staff 6:** Includes *ff*, *al. marc.*, and *marcatissimo*.
- Staff 7:** Includes *sfz* and *marcatissimo*.
- Staff 8:** Includes *sfz* and *marcatissimo*.
- Staff 9:** Includes *sfz* and *marcatissimo*.
- Staff 10:** Includes *sfz* and *marcatissimo*.

M
1046
583V6
1929
1
ARKIVUS

Collection
TEMPO
No. 2.

Tromba III in B (Si^b)

(3rd Cornet)

NOVÝ ŽIVOT

Slavnostní pochod sokolský
Fest-Marsch * Festival-March
Marche-Solennelle

JOSEF SUK
Arrang. B. Leopold

Solennemente e giubiloso (Slavnostně a jásavě)

Copyright 1929 by Hudební Matice Praha
All performing rights strictly reserved

H. M. 452

Veškerá práva, zejména provozovací, vyhrazena
Aufführungsrecht vorbehalten

UNIVERSITY OF QUEENSLAND LIBRARY
ARCHITECTURE/MUSIC LIBRARY

Tromba III in B (Sib)

A Vivace e giocoso (živě a vesele)

B

C

D

Tromba III in B (Si b)

E *sfz* *ff* *f* *sfz* *sfz*

ff *p*

f *p* *f* *ff marc.*

sempre marc.

sfz *p cresc.* *mp cresc.*

ten *ten* *cresc.* *marc.* *ff*

sempre f *sfz* *sfz* *ff* *f* *sfz*

sfz > f *sfz > mf* *sfz* *sempre f*

F *marcatissimo* *cresc.* *fff*

sfz *sfz* *sfz* *sfz* *sfz* *marc.*

sfz *sfz*

sfz *sfz*

sfz *sfz*

M
1046
158366
1929
1

Collection
TEMPO
No.

Trombone I/II

NOVÝ ŽIVOT

Slavnostní pochod sokolský
Fest-Marsch * Festival-March
Marche - Solennelle

JOSEF SUK
Arrang. B. Leopold

Solennemente e giubiloso (Slavnostně a jásavě)

Vivace e giocoso (živě a vesele)

Copyright 1929 by Hudební Matice Praha
All performing rights strictly reserved

H. M. 452

Veškerá práva, zejména provozovací, vyhrazena
Aufführungsrecht vorbehalten

2.

Trombone I/II

C

2

Cor. III/IV

D

E

Trombone I/II

Trombone III / Tuba

C

Fag. dolce

ff *dim. molto*

Cor. II *mp* *Cor. III*

P poco marc. *Fag.* *Cor. III* *p*

p poco marc. *Fag.* *Cor. III* *p* *ff*

D

sfz sempre f

ff marc. *sf* *sf*

ff marc. *sfz* *sfz*

sfz *f cresc.* *sfz* *sfz*

sfz *f cresc.* *sfz* *sfz*

E

ff *p*

Trombone III / Tuba

f *p*

ff *Fag.* *ten.* *sfz*

mp p *mp p* *mp p* *mp p* *cresc.*

ten. *ten.* *f* *cresc.* *ff*

p *f* *p*

sfz *ff* *f* *cresc.* *sfz* *sempref*

F *marc.* *sfz* *sfz* *sfz*

sfz *ff* *sfz* *sempref*

sfz *sfz* *sfz* *sfz* *sfz*

sfz *sfz* *sfz* *sfz* *sfz*