

# Rhapsodie

SUITE HEBRAIQUE

ERNEST Bloch

TIMPANI

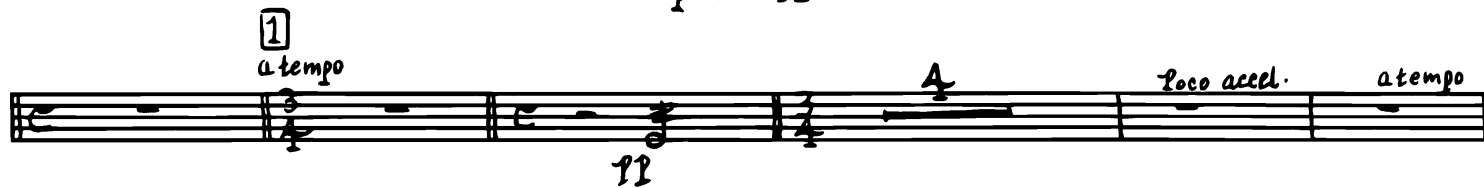
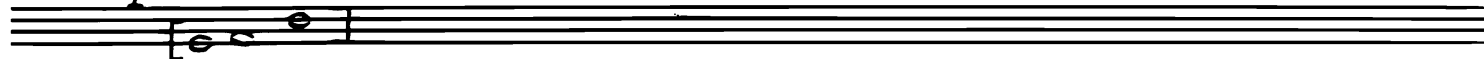

10 a tempo (♩=69)

Perc. (Timp.)  
Rhapsody

Ernest Bloch

II. Processionals

Andante con moto

8 1 4 2 1 1 2 2 1 3

Trpt.

2 VI. I Timp.

mf p

5 7 6 5 Tamtam

poco solo rit. 3

III

Maestoso deciso

Un poco meno mosso

8 1 4 2 1 1 1 1 1

solo poco sientando

Timp. 3 5 4 1 1 2 2 1

p a tempo rit. a tempo

1 1 breve 5 2 1

poco rit. Solo pp colla parte rit. molto

6 Tempo I deciso 7 7 2 2

pp cresc. f

8 3 Timp.

Solo allarg. largamente mp