

*Trompette*

*Suite du Gendarme incompris*

*Francis Poulenc*

Trompette

I Ouverture

Très lent, librement ♩ = 66 *Sourdine*

en Ut

*(bouchées)*

*ôtez la sourdine*

*ppp* *rall*

*très lié*

*p* *rall*

*11* *Presto* *ff*

*12* *f*

*f*

mf

mf

3

2

H rit

Clarinet

trump.

mf

3

Calme

pp

Le double plus lent 1 = 100

2

(bouchée)

ppp

1 vite

⑤ pavillon en l'air

Presto ff

Presto

⑥ Très modéré, valse lente

bouchée

clairin tr

tr

tr

ôtez la sourdine

mf

⑦ a Tempo

# II Valse

3° de valse lente

(bouchée)

avec un diaphragme  
très lourd

# III Madrigal

*Très modéré* ♩ = 116

# IV Final

Vite et très gai ♩ = 200

①

*mf*

*cuivrez*

*ff*

②

*mf*

*f*

*ff*

*f*

④

*mf*

*f*

*f*

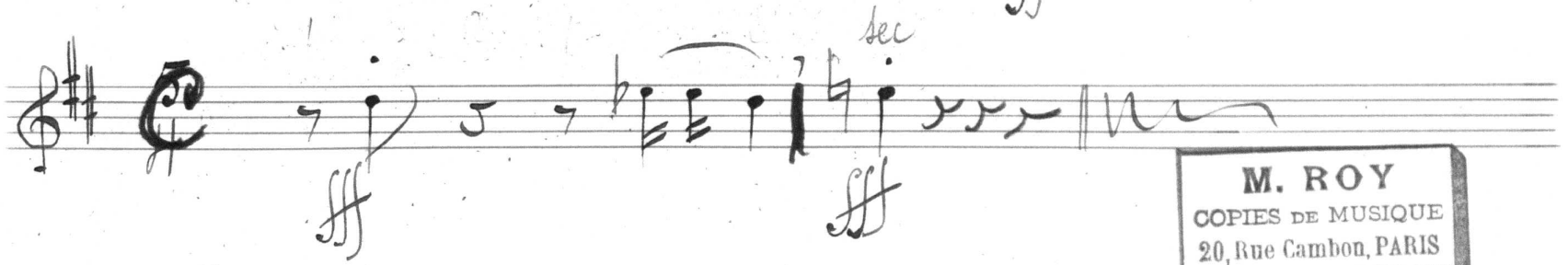
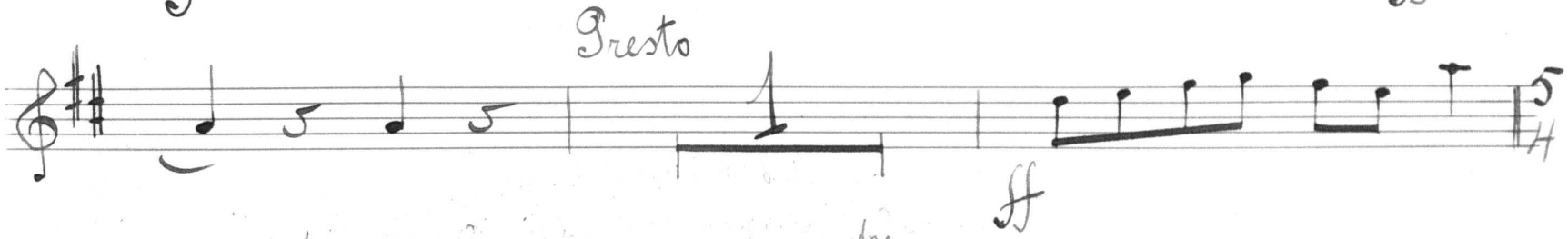
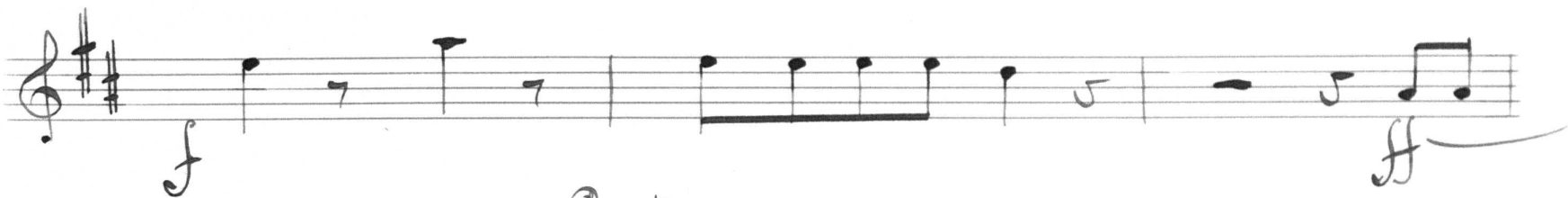

M. ROY  
COPIES DE MUSIQUE  
20, Rue Cambon, PARIS

