

N.º 22. Народный танец

151 Allegro giocoso
pizz.

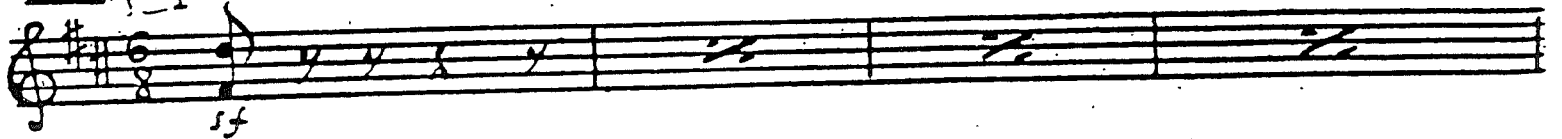

154

senza sord.

155

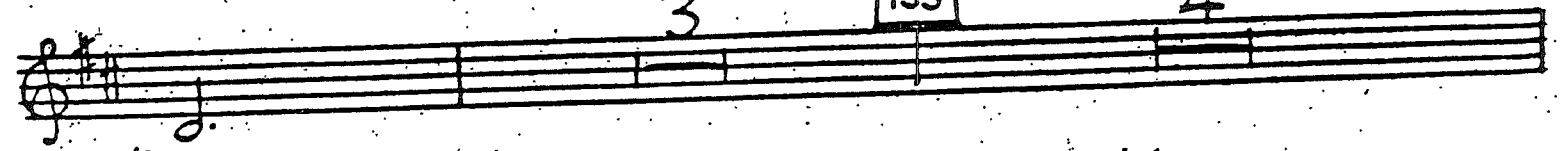

156

157

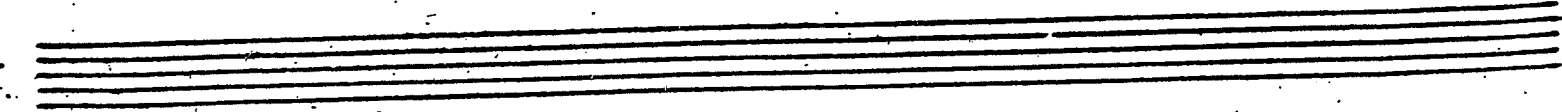
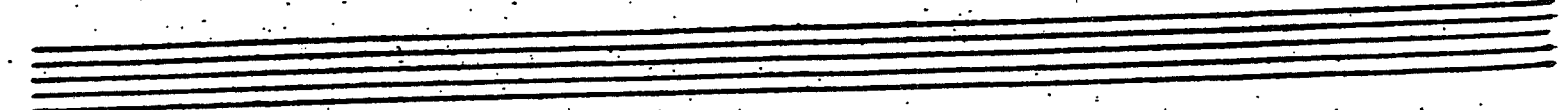
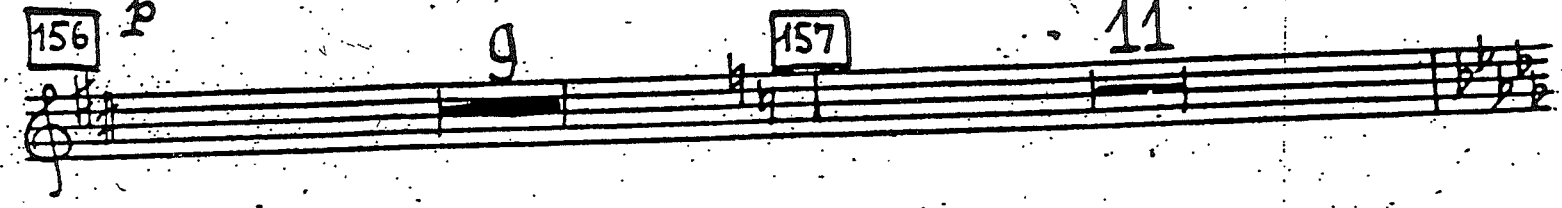

Violini II

58

V-ni I

V-ni II
pizz.

158

163

164

165

Violini II

60

con sord.

p

166

7

167

senza sord.

f

1

pizz.

arco

mf

f

1

pizz.

arco

168

f

f

f

1

pizz.

arco

f

mf

loda.

Violini II

BLANK

No. 23

107 Andante tenero

mp espress.
mp
pp
dim.
pp

170 Andante teneroso

171

Poco più mosso

5

Vni II spiccato

P gettando d'arco
mp unis.

div.

mf

172

cresc.
f

mf
rit.

173 Poco meno mosso

mf

10

Violini II

62

Nº 24. Танец пяти пар

174 Vivo

pizz.

175

176

177

178

arco

179

pizz.

180 16

181

Arpe

2

pizz.

pizz.

mf

liv.

182

Meno mosso (Moderato marziale)

unis.

11

183

8

184

18

185

12

186

7

V-1e

f

3

187

pizz.

188

Vivo, come prima

Violini II

64

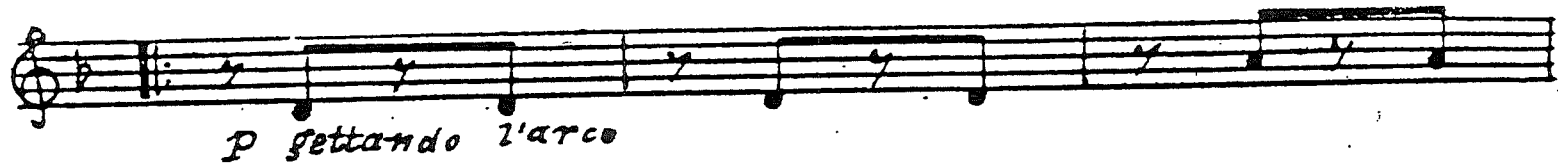

p gettando l'arco

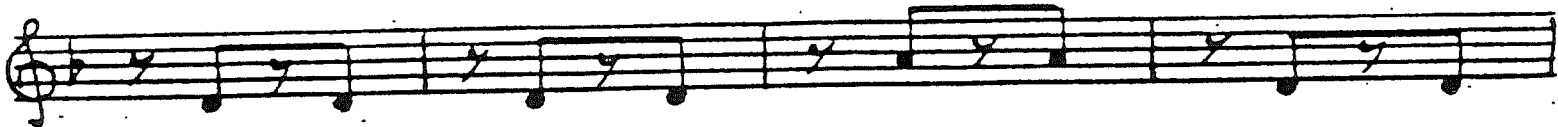

1

189

16

190

pizz.

p > *cresc.*

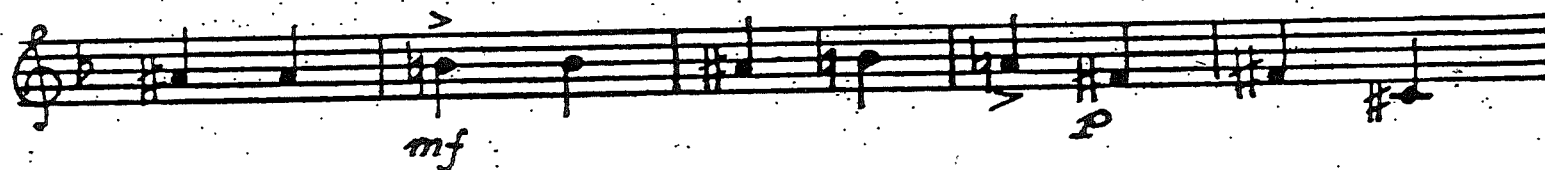

mf *p*

191

192

arco

f

p

5

pizz.

193

arco

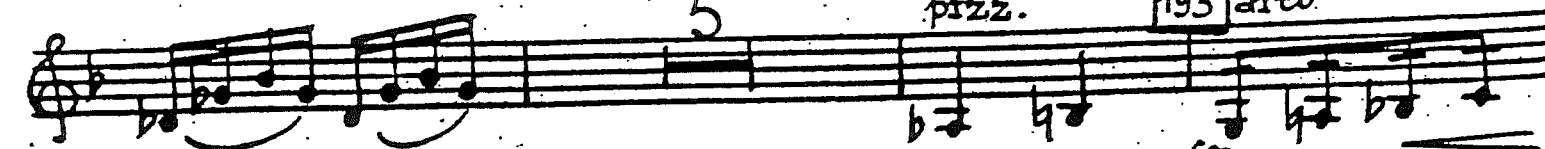

f *fp*

f pizz. *G.P.*

3 pizz
p

No 25. Танец с мандолинами

194 Vivace 10 195 10 196 16

197 8 198 pizz.
pp cresc.

1 199 f

1

unis.

Violini II

66

№ 26. Кормилица

200 Adagio scherzoso

pizz.
mp *mp* *p* *arco*
p *mf*
pizz. **201** *arco*
mf *p*
mp *p*
cresc. *f*
pizz. *arco* **202** *pizz.*
p *mf* *mf*
arco *mf*
mf *cresc.* *f* *div.*
203 *unis.* *pizz.*
f *mp* *p* *p*

№ 27. Кормилица передает Ромео записку Джульетты

204 Vivace

mf *pizz.* *arco*
mf

pizz. p mf

arco ten. p mp

pizz. 205 mf f

arco p

pizz. f

p subito

206 arco f

pizz. p f arco

f p pizz.

Meno mosso 1 rit. assai arco. p

КАРТИНА ЧЕТВЕРТАЯ

№28. Ромео у патера Лоренцо

No. 28 - TACET
 play Fig 210 - 211 only
 8 bars 4/4 rest

№ 29 Джуньета у патера Дороница

212 Lento
con sord.

div.

div.

213 Più mosso (Andantino)

214

215 Poco meno mosso

Gr. c.

Cor.

216

КАРТИНА ПЯТАЯ

Attacca

~~№ 30. Народное веселье продолжается~~

START @ 219 over pg

Violini II

START 70

219 pizz.

220

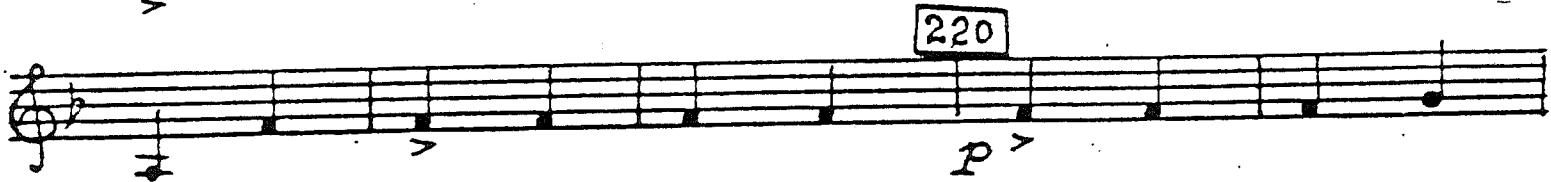

221

cresc.

mf p

222 div. arco pp

unis.

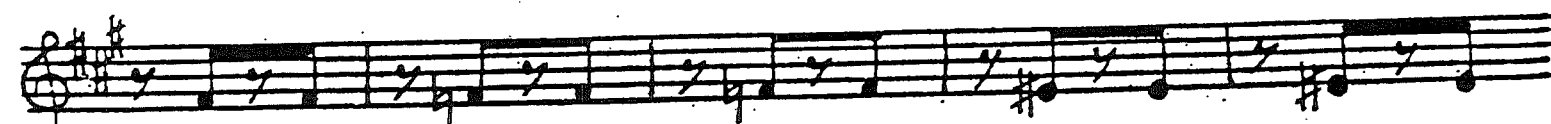
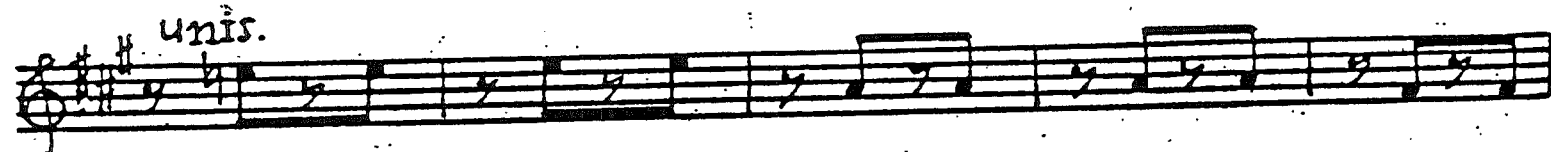

223 div.

unis.

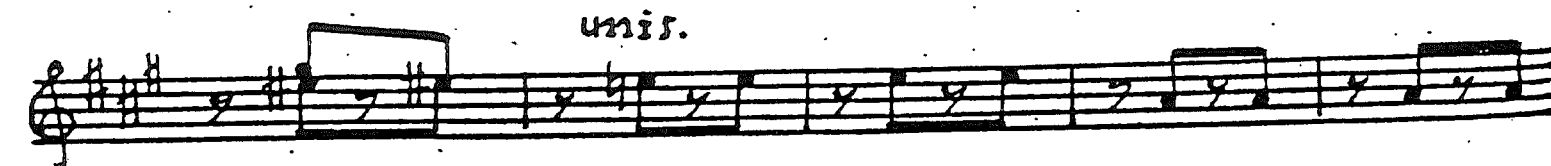

Violini II

1

224

P gettando l'arco

Violini II

72

mf > *pochiss. rit.*

225 *a tempo non div.* *cresc.*

ff >

non div.

f

226 *div.* *pp* *unis.*

227 *div.* *P* *unis.*

Violini II

74

~~№ 31 Слова народные ПРАЗДНИК~~

No. 31 cut
to No. 32

№32 Встреча Тибальда с Меркурием

247 Moderato

248

Più mosso

1

249

250 Tempo I 16

251 Più mosso V-1e 2

252

Violini II

ff **253** Tempo I con sord. **254** Più mosso

senza sord. non div. pizz. sf sf sf sf sf Attacca

4 6 poco rit. 2 3

N° 33. Tubania, Giostra e Mercurio

255 Precipitato **256**

arco col legno f

5 1 2

div. **257**

ord. mp espr. f unis. mf f

257 col legno ff

div. *col legno* *ord.* *mp espr.* *f*

258 (div.) *unis.* *mf* *ten.* *f*

259 *col legno* *ord.* *ff* *f* *mf* *f*

div. *ord.* *mp espr.* *f* *mf* *f*

260 *unis.* *f*

f *1* *4*

Violini II

80

261

1

pizz.

f

cresc.

arco

mf

ff

G.P.

№ 34 Меркурий умирает

262 Moderato

mf

sim.

263

6

mp

SV-ni soli

264

2

2

6

gettando l'arco

pp

265

6

2

4

gettando l'arco

Violini II

266 V-ni I (sul pont.) mfpp mf V-ni II loco V pp

267 pp

pp

gettando l'arco p 1 268 2

poco calando 1 2 Meno mosso 5

№ 35 Ромео решает метить за смерть Меркуцию

269 Andante. Animato 1 f marcato

f marcato

f marcato

1 270 f marcato

f marcato

f 1 271 Più mosso 1

Violini II

82

sul pont.

pp *f* *pp* *f*

1 1

1 1

2/4

272

Presto

unis

pp *f* *pp* *f*

1 1

precipitato e con brio

sim.

273

f *f*

274

f *f*

275

f *ff*

276

ff *ff*

griss.

1 1

Handwritten annotations: *vn*, *v*, *griss.*, *sim.*

Handwritten annotations: *mf*, *div.*, *ff*, *cresc.*

Handwritten annotations: **277**, *unis.*, *f*, *sim.*

Handwritten annotations: **278**, *f*

Handwritten annotations: **279**, *f*

Handwritten annotations: *cresc.*, **280**, *f*, *div.*

Handwritten annotations: **1**, *unis.*, *ff*, *sul pont.*

Handwritten annotations: **14**, *rit.*, **1**, *ff*

Violini II

84

N. 36 *Финал второго акта*

281 *Adagio drammatico*
non div. pizz.

div.

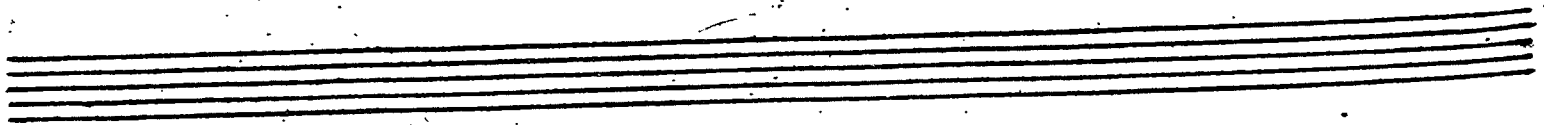

АКТ III

КАРТИНА ШЕСТАЯ

№ 37. Ветренение

284 Andante

div.

285

3

Empty musical staves for Violini II, measures 286-290.

Violini II

86

ppp

ppp

pp

pp

Attacca

№ 38. Ромео и Джульетта

(Спальня Джульетты).

286 Lento

div.

p

p

cut

287

mf

mf

pp

pp

№ 39 Прощание перед разлукой

288 Andante 1 allargando

p

1

1 poco rit. p

289 Adagio unis.

pp

mf

2

290 mp

5

mp

Violini II

Vni soli

291 Poco più animato

tutti senza sord.

293 Adagio I senza sord.

294

Pochissimo più animato con sord.

div.

div.

unis.

295

unis.

Violini II

N.º 40. Корнелица

296

Andante assai

pizz.

299

№ 41 Джульетта отказывается выйти за Париса

300 Vivace tutti pizz. arco

301

div. mp

unis. pizz. arco

Violini II

302

n

v

poco rit.

1

303

Meno mosso

pp

div.

Piu lento

2

Andante molto

2

All'arco recante

305

306

No 42 Джуньетта одна

307 Adagio

Violini II

34

№ 43. Интерлюдия

309 Adagio (L'istesso tempo)

Violini II

1

p

mf

311

rit.

1

Attacca

v.

Violini I

КАРТИНА СЕДЬМАЯ

№ 44 У ЛОРЕНЦО

312

Andante

con sord.

div.

pp tranquillo

con sord.

pp tranquillo

poco rit.

a tempo, un poco rubato

unis.

mp

3 con agitazione

dim.

a tempo, un poco rubato

v. *quiss.*

mp

mf

313

313

div.

pp tranquillo

pp tranquillo

3 3 3 3 3 3 3 3 | 3 3 3 3 3 3 3 3

3 3 3 3 3 3 3 3 | 3 3 3 3 3 3 3 3

div.

mf un poco agitato

mf un poco agitato

3 3 3 3 3 3 3 3 | 2 3 3 3 3 3

v.

quiss. p < mp

quiss. p < mp

quiss. p > dolce

quiss. p > dolce

3

3

314

pp

pp

4

4

1

316

CUT TO NO. 45

— BLANK —

No. 45. Интерлюдия

321

L'istesso tempo

senza sord.

322

Poco più mosso

323

Tempo *f*

allargando

iv.

Violini II

КАРТИНА ВОСЬМАЯ

№ 46. Снова у Джульетты

324 Moderato tranquillo

pizz.

pp

pp

div.

pp

pp

325 unis. arco

f

f

f

326

ff espr.

Violini II

rit. assai

iv. dim. 327 Tempo I
pizz. p. pizz. p.

328 Andante dolente
unif. con for. and. p.

Meno mosso

rit. assai pp. Lento 2

Violini II

100

№ 47 Джуньетта одна

329 *Andante sul pont.*

mf pizz.

pp

330

p

pp

rit.

331 *Adagio arco*

f

div.

p cresc.

Andante unis.

V 5

332 *Andante*
pizz. *p* *mf*

dim.

pp

con sord.
arco

333

pp

Meno mosso

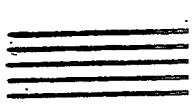

No. 48 - cut

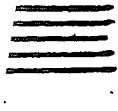

No. 49. Танец девушек с лилиями

339 *Andante con eleganza*

con sord. v.

pp

340

mp

341

9

Violini II

102

342

2

mp

343

2

pp

con sord.

2

p

pp

Nº 50. У постели Джульетты

344

Andante
pizz.

3

mp

con sord. arco

mf

pizz.

arco

1

345

p

p

div.

unis.

Meno mosso

crece.

1

mf

346

Adagio
arco

1

pp

con sord. arco

div.

1

pp

Poco più mosso

2

pp

pp

ЭПИЛОГ

№57 Похороны Джульетты

Adagio funebre

347

348

mf molto espr. e dolente

349

350

351

352

Violini II

104

V
arco

mf espr.

2
f

ff espr.

353

f espr.

354

f molto espressivo

mp f molto espr.

355 pizz.
mp f ff

Poco più mosso
arco

356
mf p f

mp ff

Violini II

357 *f* Ben tenuto *ff*
 poco rit. 3
 358 *ff* L'istesso tempo 9
 Attacca

Nº 52. Смерть Ахунбетты
 Adagio (meno mosso del tempo precedente)

359 *pp* con sord. 2
 div. *pp* con sord. 2
 Poco più mosso 2

360 *mf* unis. *rit.* *a tempo* 1
 361 *molto expr.*
 362 *p*

Violini II

106

mp

mf *f molto espr.*

rit. atempo

div.

rit. *Meno mosso* *pp*

pp

4219

pp