

10  
28

# RUSSIAN SAILOR'S DANCE

(from "The Red Poppy")

BASSOON I

REINHOLD GLIÈRE

**Allegro**

5

10

15

20

25

**I Pesante**

30

35

**II**

40

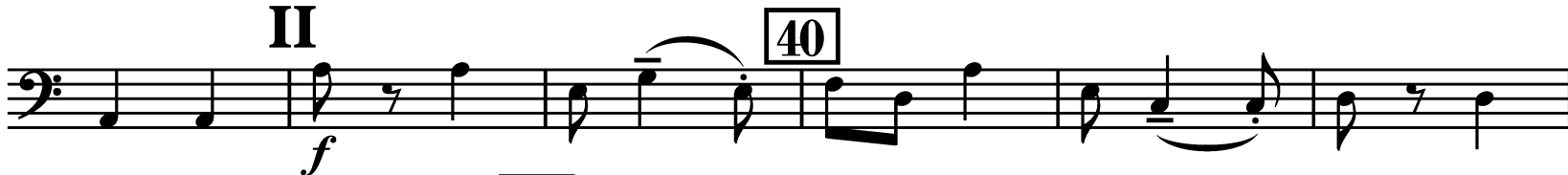

45

**III**

50

**Moderato**

55

60

BASSOON I

IV

65 *p*

70 *Animato* V 1 75 3

80 *f*

85 VI *Sostenuto poco* *f*

90

95

VII *Più tranquillo* 100 *p* *cresc.*

105

VIII *Più mosso* 110 *f*

BASSOON I

115

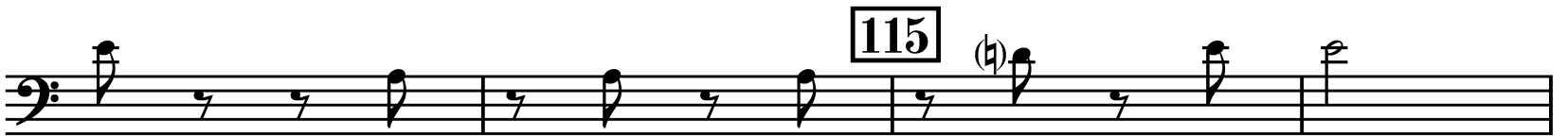

120

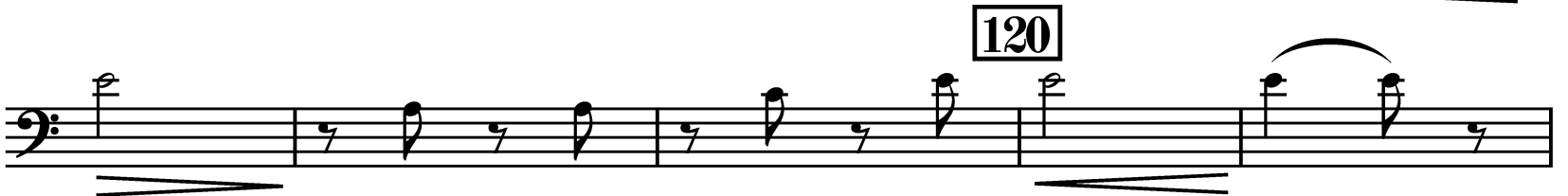

**IX Presto**

125

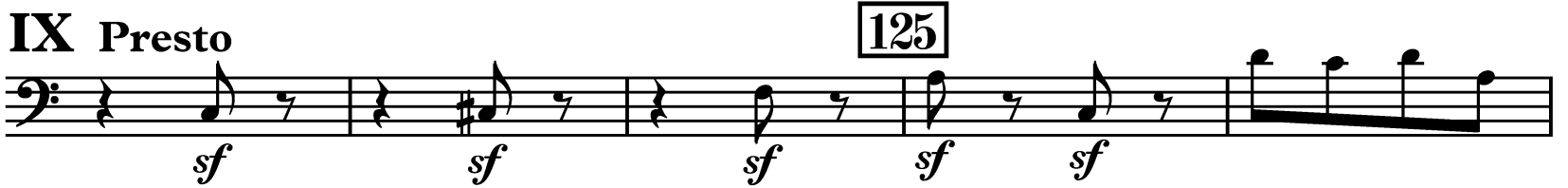

130

**X** 135

*marc.*

140

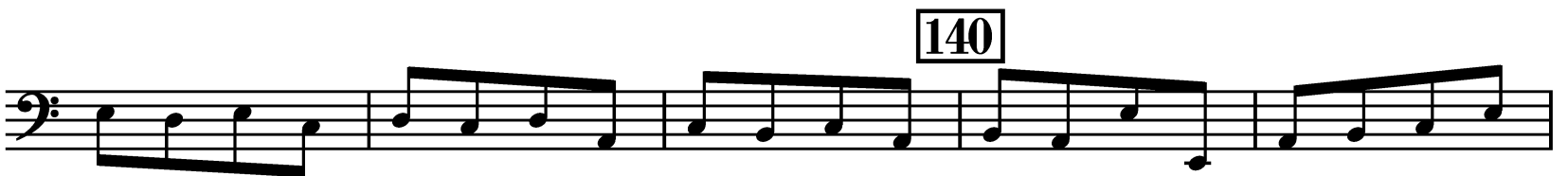

145

**XI Più messo**

150

155

**XII** 160

BASSOON I

**165**

**170** Prestissimo

*f*

**175**

**180**

*cresc.*

*ff*

**185**

**190** **195**

*ff*

*ff*

**200**

*sf*
