

String quartet in Eb (Harrogate)

Cello

Charles Wood

Allegro con moto

44

p

50

D pizz.

p *mp*

56

62

E

f sostenuto

67

cresc.

71

Poco adagio

Tempo I

ff dim. e rall. *pp dolce* *p*

F

dim. *pp*

86

p *pp*

92

f *pp* *pp* *f*

G

arco
p marcato

104
cresc. *f*

108 **H**
ff

112 **I**
sf sf sf sf sf sf sf mf espr.

117
p sotto voce sotto voce sotto voce dim.

122
pp sempre

127 **J** *a tempo arco*
rall. *f mp*

133 arco *p* *pizz.*

139 **K** arco
f p dim. pp dolce

145
pp

152
pp poco cresc.

160

167

174

180

185

Poco adagio

Tempo I

190

196

203

208

Adagio

Tempo I un poco animato

213

218

58

61

cresc. *p* *dim.* *p*

64

dim. *p* arco pizz.

68

cresc.

73

p cresc. *f* *sf* *sf* *prall.* arco

78 **Un poco meno mosso**

a tempo *tranquillo*

81

sempre p

84 **I Molto tranquillo**

pp dolciss. *dim.* *ppp* *p* **Molto adagio**

89

dim. *pp* *ppp*

Allegro molto

sempre stacc.

f *p*

10 **A** *p* *p* *p* *f* 1. *p*

19 2. **B** *ff* *sf*

27 *sf sempre ff*

35 **C** *fp* *fp*

45 *ff* *p* *pizz.*

55 *arco rit.* **D** *sempre stacc.* *ff* *p a tempo* *p*

65 1. 2. *p* *p* *f* *sf*

74 **E** *p sempre*

84 **F** *dim.* *p* *p*

96 *rit.* *a tempo* **G** *dim.* *p* 3

109

115

124

133

140

150

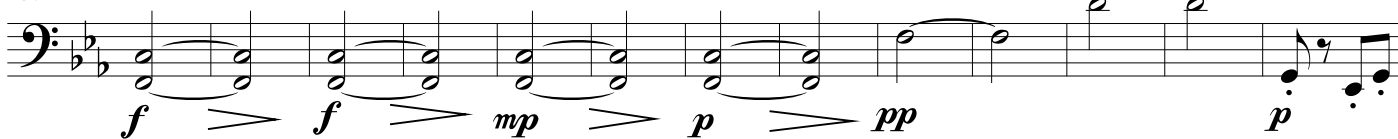

163

172

181

188

196

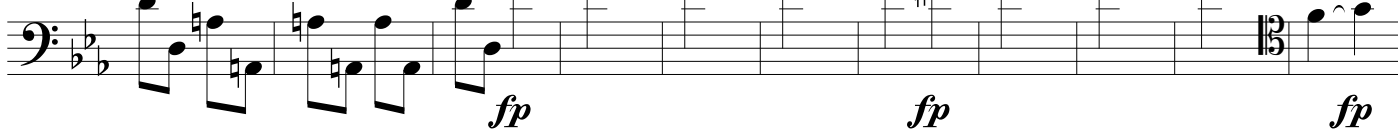

207 *staccato*
fp fp fp

216 **L**
dim. fp

225 **M**
dim. p

234 *rit. dim.*

244 1. *a tempo* 2.
dim.

253 **N**
pp mp pp
a tempo rit. a tempo

263 *mp pp cresc. f*
rit. a tempo

273 **O**
ff fz

282 *fz fz fz fz fz sempre ff*

292 **P**
p staccato

300

Q

308

ten.

R

332

S

341

350

accel. poco a poco

Presto

361

4

rall.

Prestissimo

374
