VII

TOCCATA ET FUGA

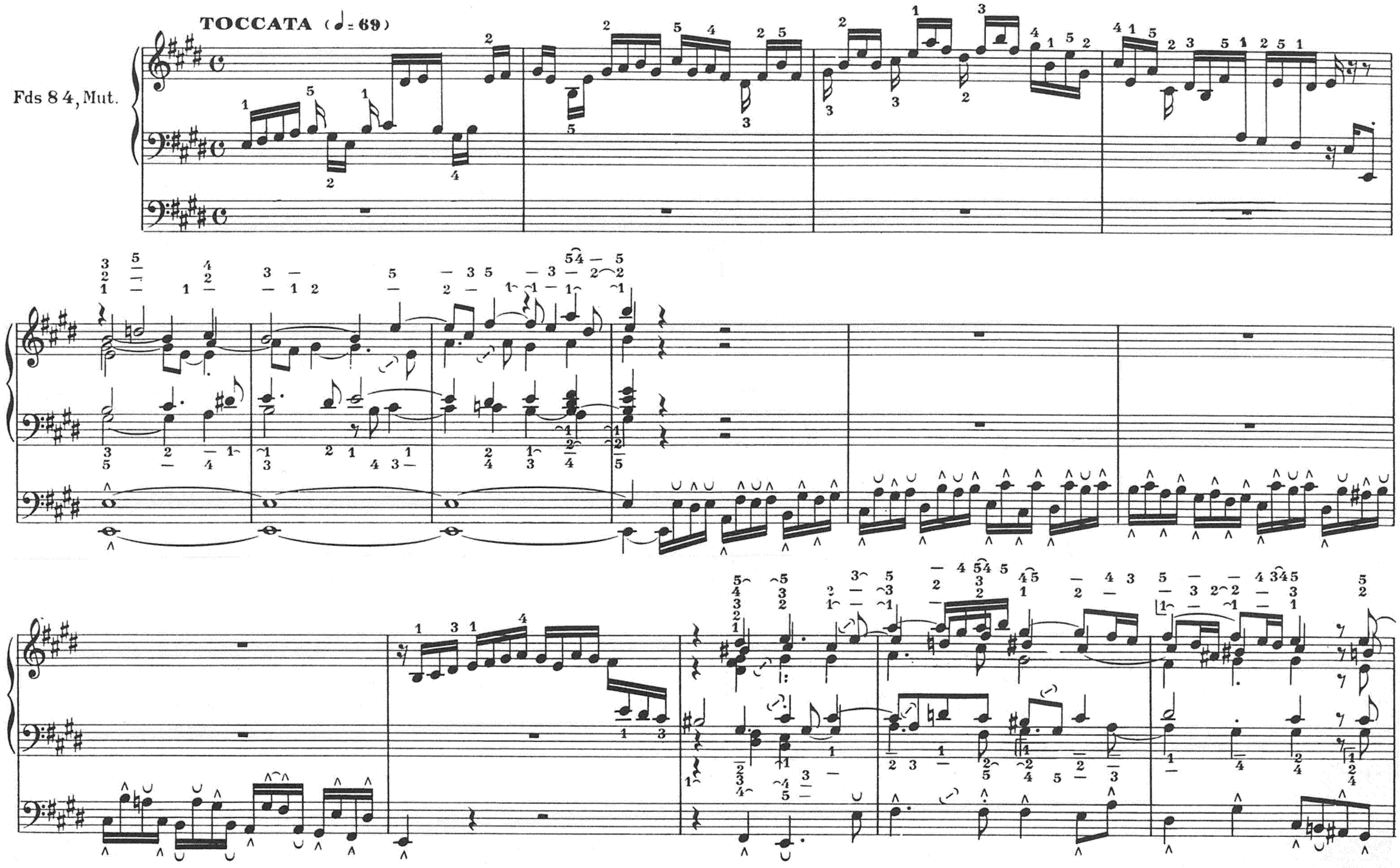

Copyright 1938 by S. BORNEMANN

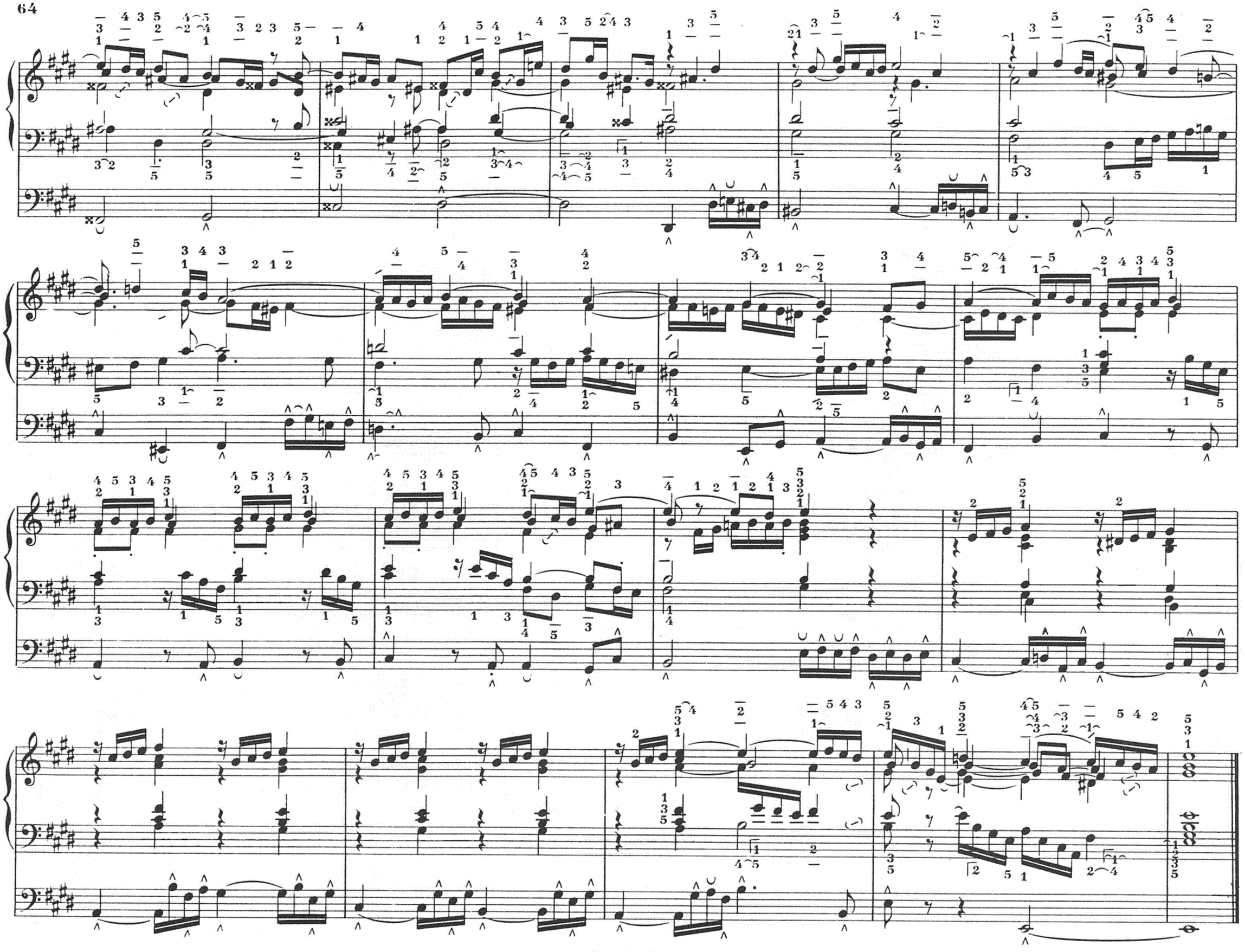

FUGA (♩= 72)

Mix.

S. R. C.S. tr

R. II C.S.

C.S.
I.
I.
S.

R.

C.S.

Dom.

S.

C.S.

R.

= C.S.

Rel.

S.

C.S.

C.S.

R.

RECITATIVO (♩=60)

Mut.

rall. molto

2e Fugue - Sujet transformé.

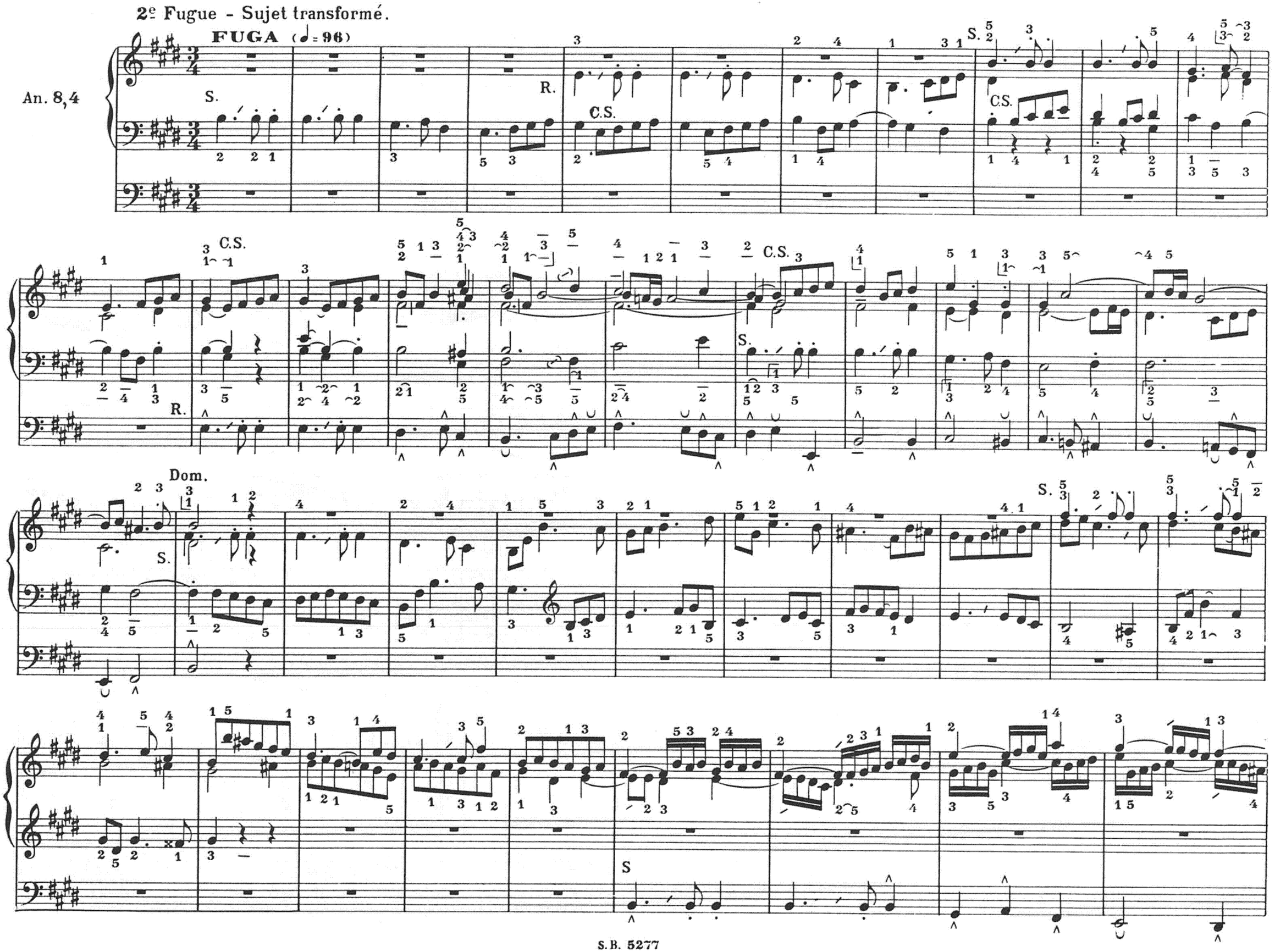

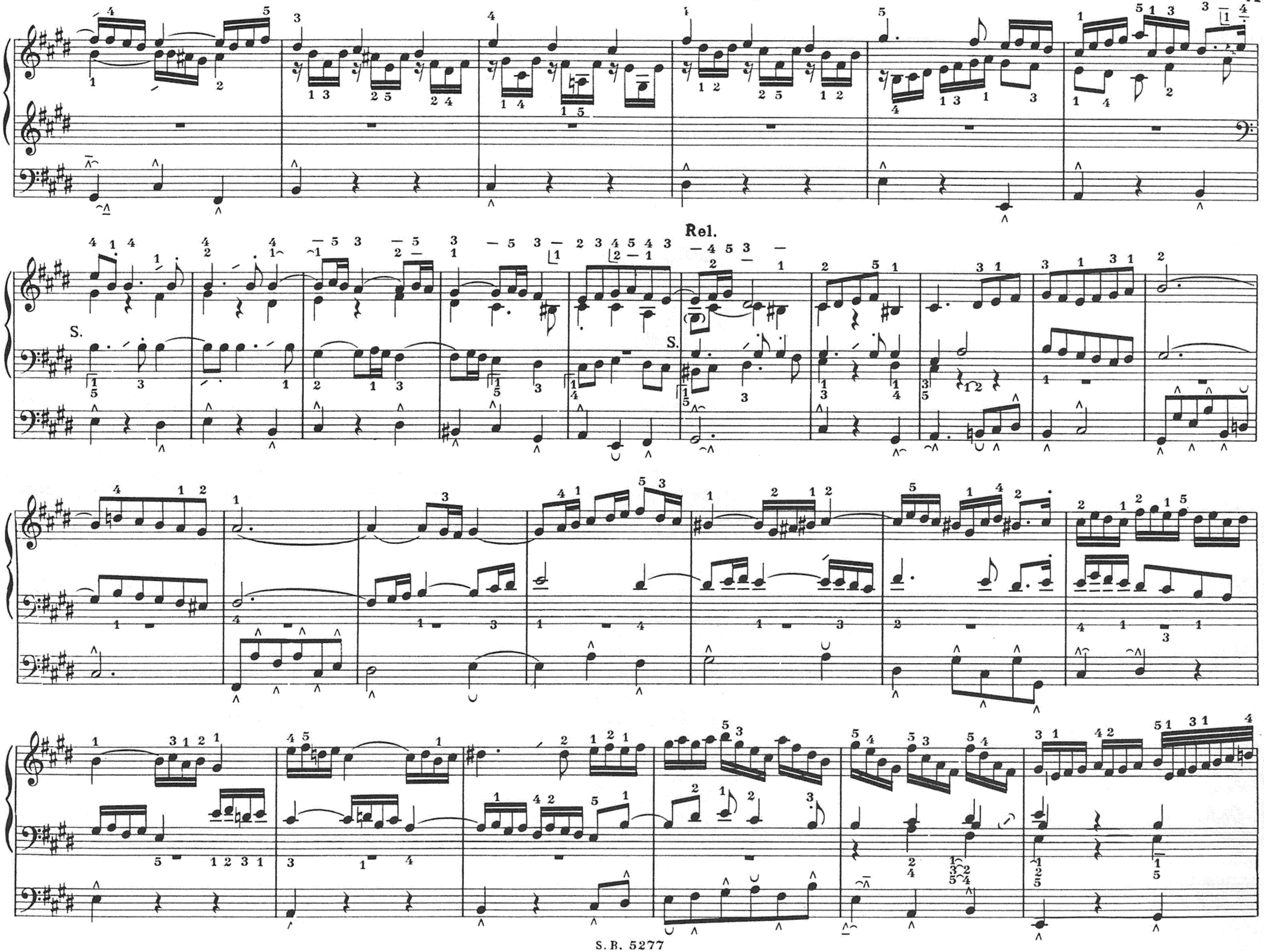
Rel.
S.
S.

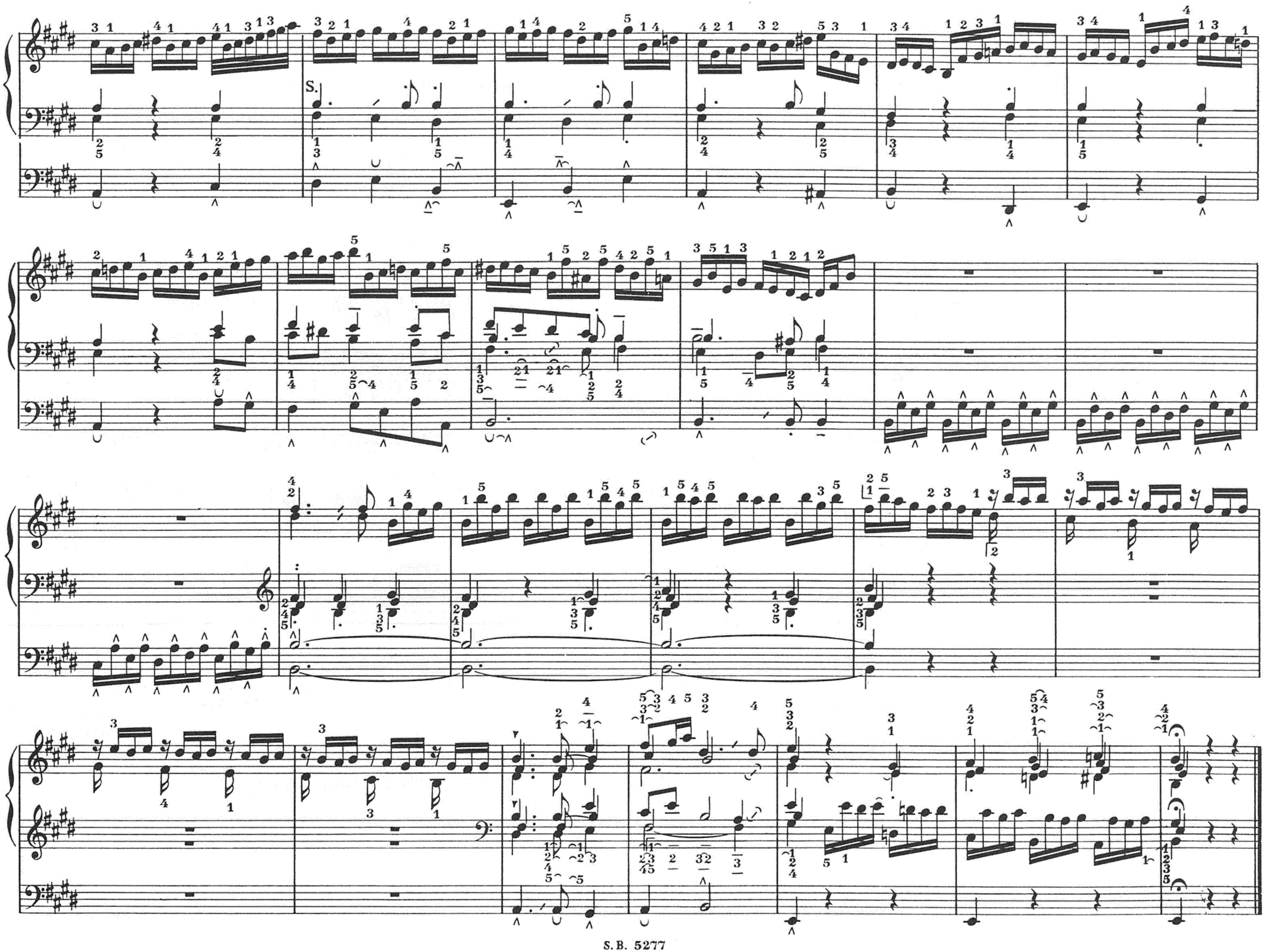
S.