

# TO ALBERT EINSTEIN FIVE MADRIGAL STANZAS

for  
VIOLIN AND PIANO

Violin

## I

BOHUSLAV MARTINU

Moderato

Violin

Violin

Violin

# III

Andante moderato

Violin

Violin

IV

Scherzando, poco allegro

Violin

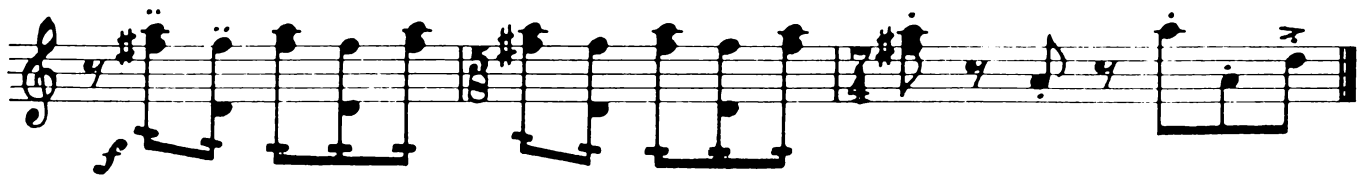
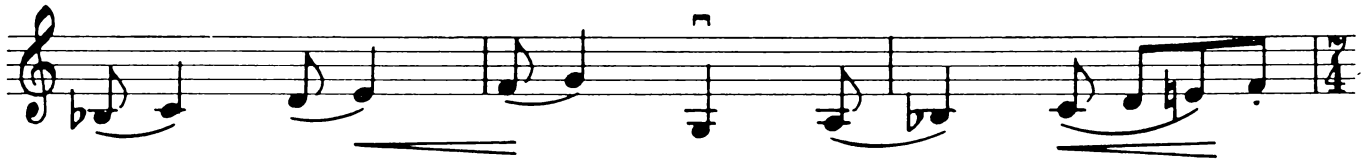

Violin

V

Poco allegro

Violin

