# № 17.

## *WIE SCHÖN LEUCHTET DER MORGENSTERN*

*Wie schön leuchtet der Morgenstern*
*voll Gnad' und Wahrheit von dem Herrn,*
*die süsse Wurzel Jesse;*
*du Sohn Davids, aus Jakobs Stamm,*
*mein König und mein Bräutigam,*
*hast mir mein Herz besessen.*
*Lieblich, freundlich, schön und herrlich*
*gross und ehrlich, reich von Gaben,*
*hoch und sehr prächtig erhaben.*

## AVEC QUELLE SPLENDEUR BRILLE L'ÉTOILE DU MATIN

Avec quelle splendeur brille l'étoile du matin qui réflète la grâce et la vérité devant le Seigneur. Douce racine de Jessé, fils de David, de la race de Jacob, mon Roi et mon fiancé, tu as pris possession de mon cœur. Tendre, aimable, beau et superbe, grand et loyal, comblé de dons, souverain et magnifiquement sublime.

## *HOW BRIGHT SHINETH THE MORNING STAR*

*How bright shineth the morning star, full of the grace and truth of the Lord. Sweet root of Jesse, Thou, David's Son, of Jacob's race, my King and Bridegrom, Thou hast won my heart. Thou art loving, kind, beautiful and glorious, great and loyal, rich in gifts, high and splendidly sublime.*

(♪ = 88)

Mix.

Fonds 16, 8
Bassons 16, 8

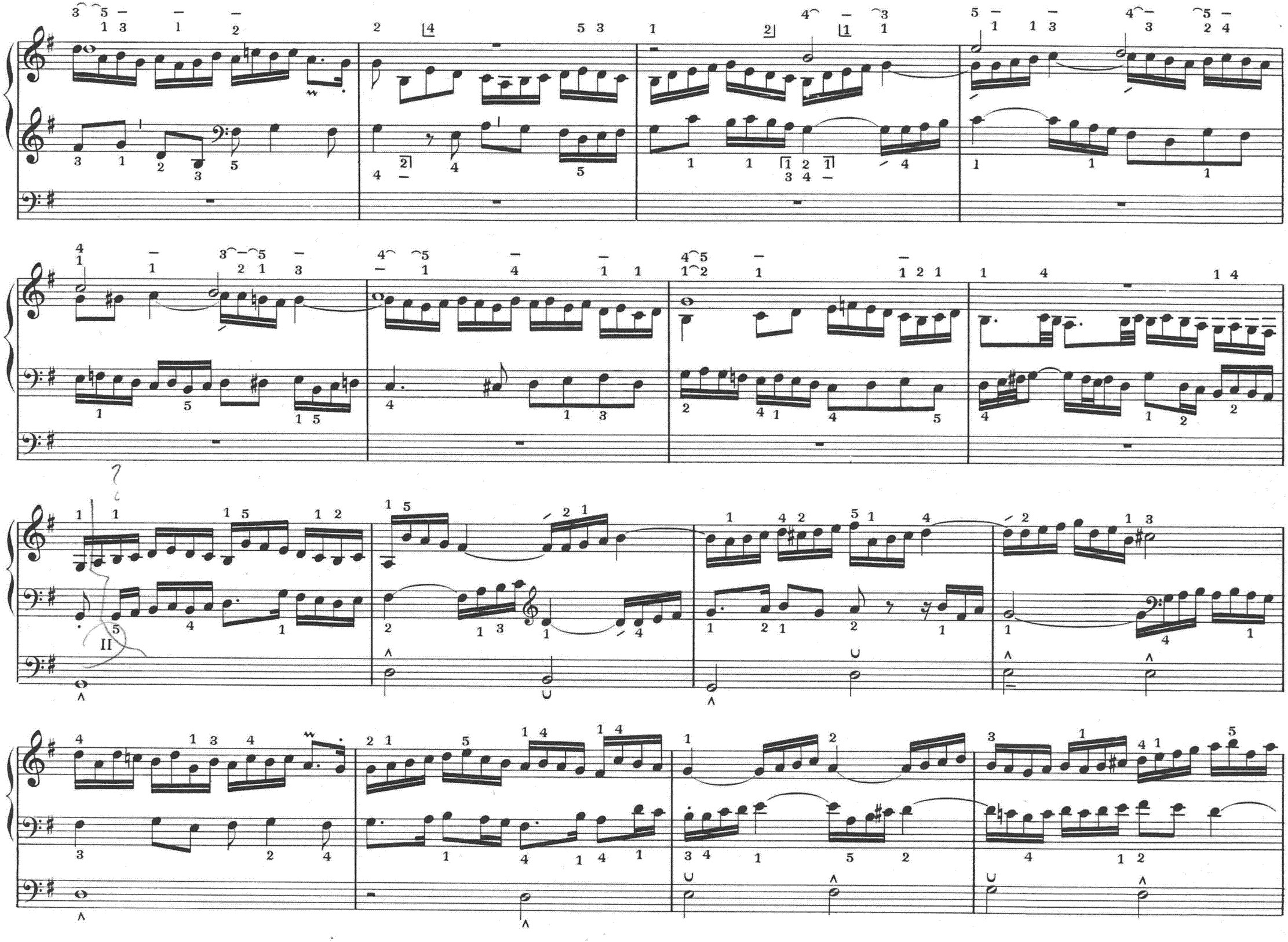
II

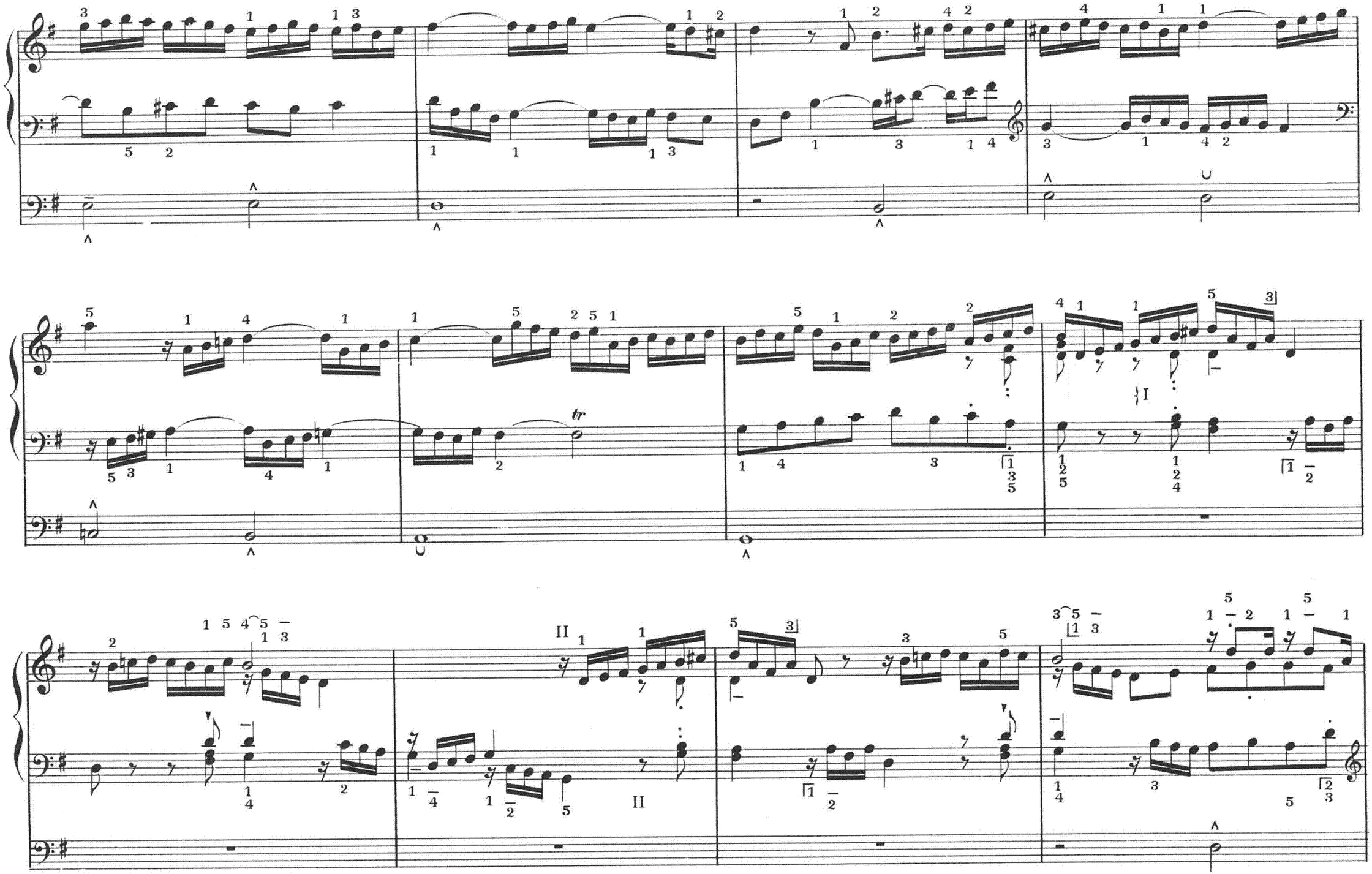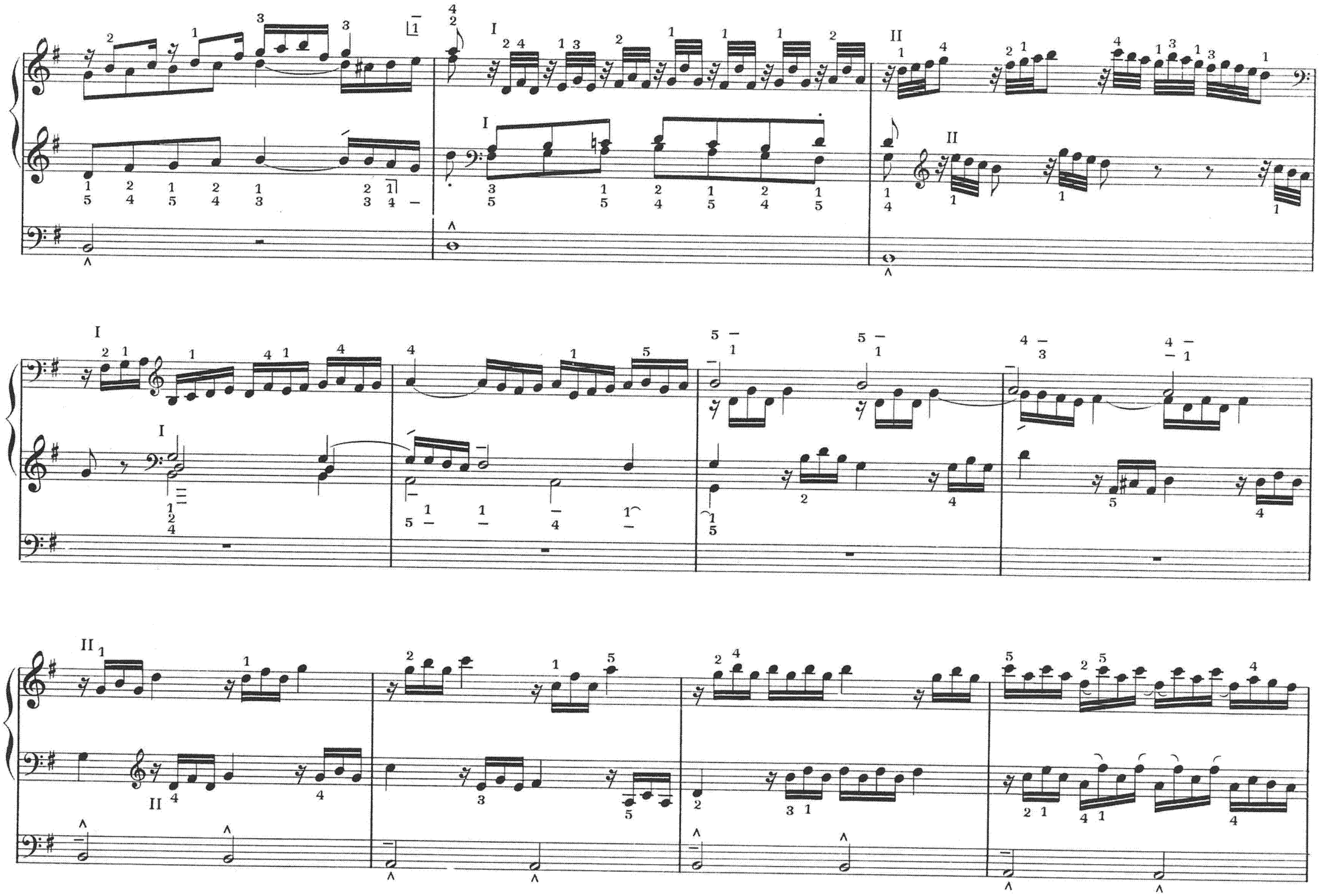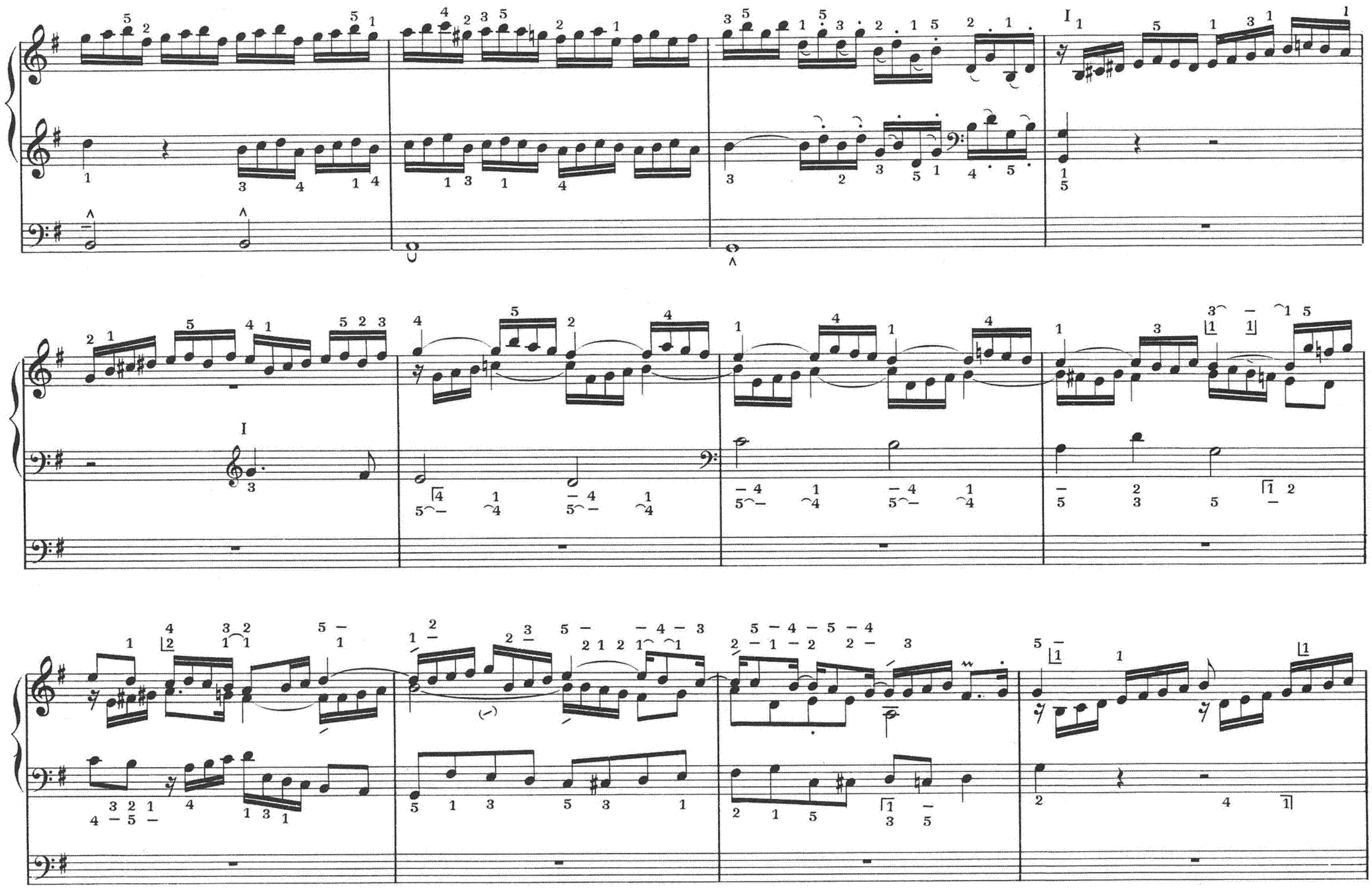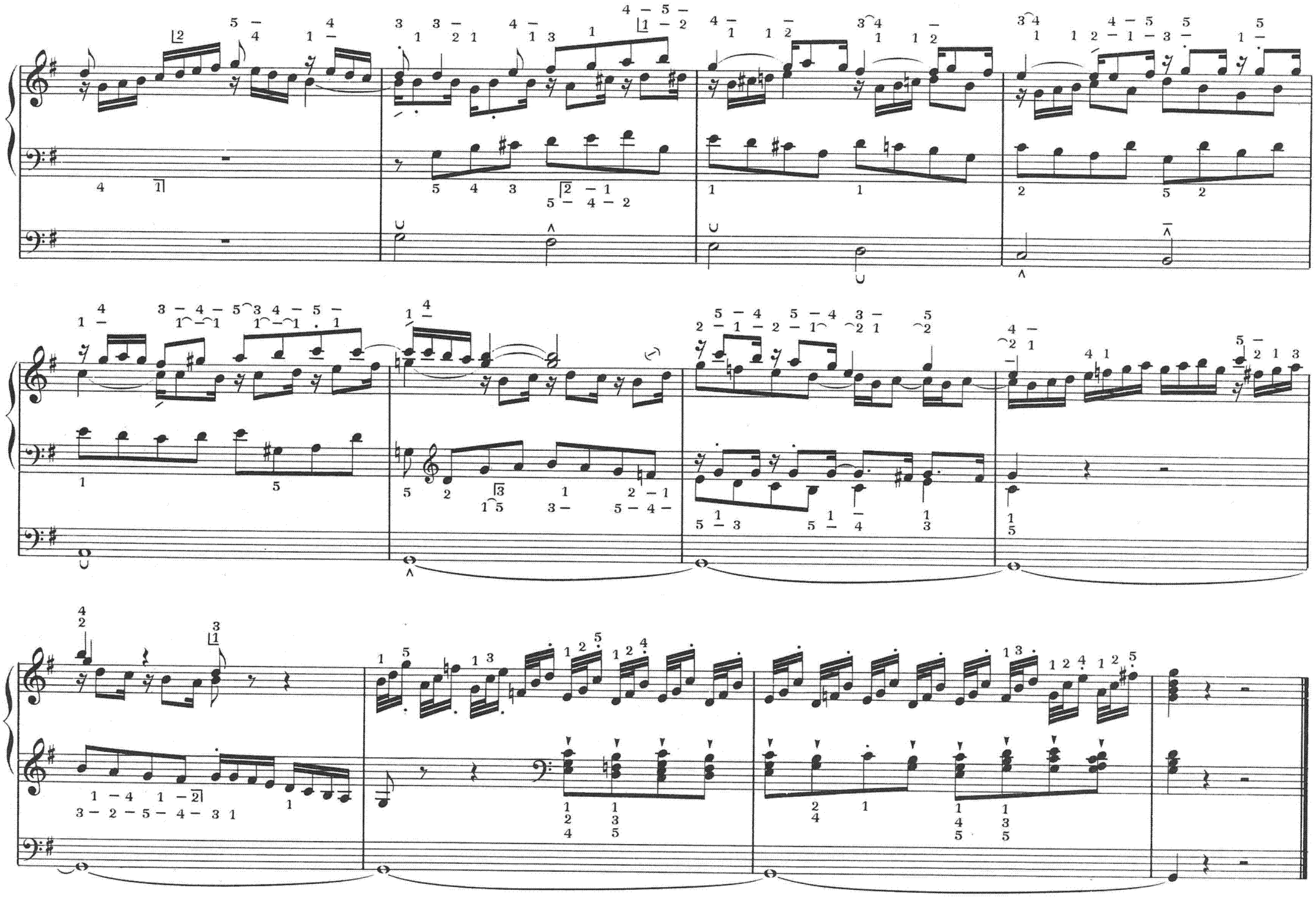
tr