

VICTOR YOUNG

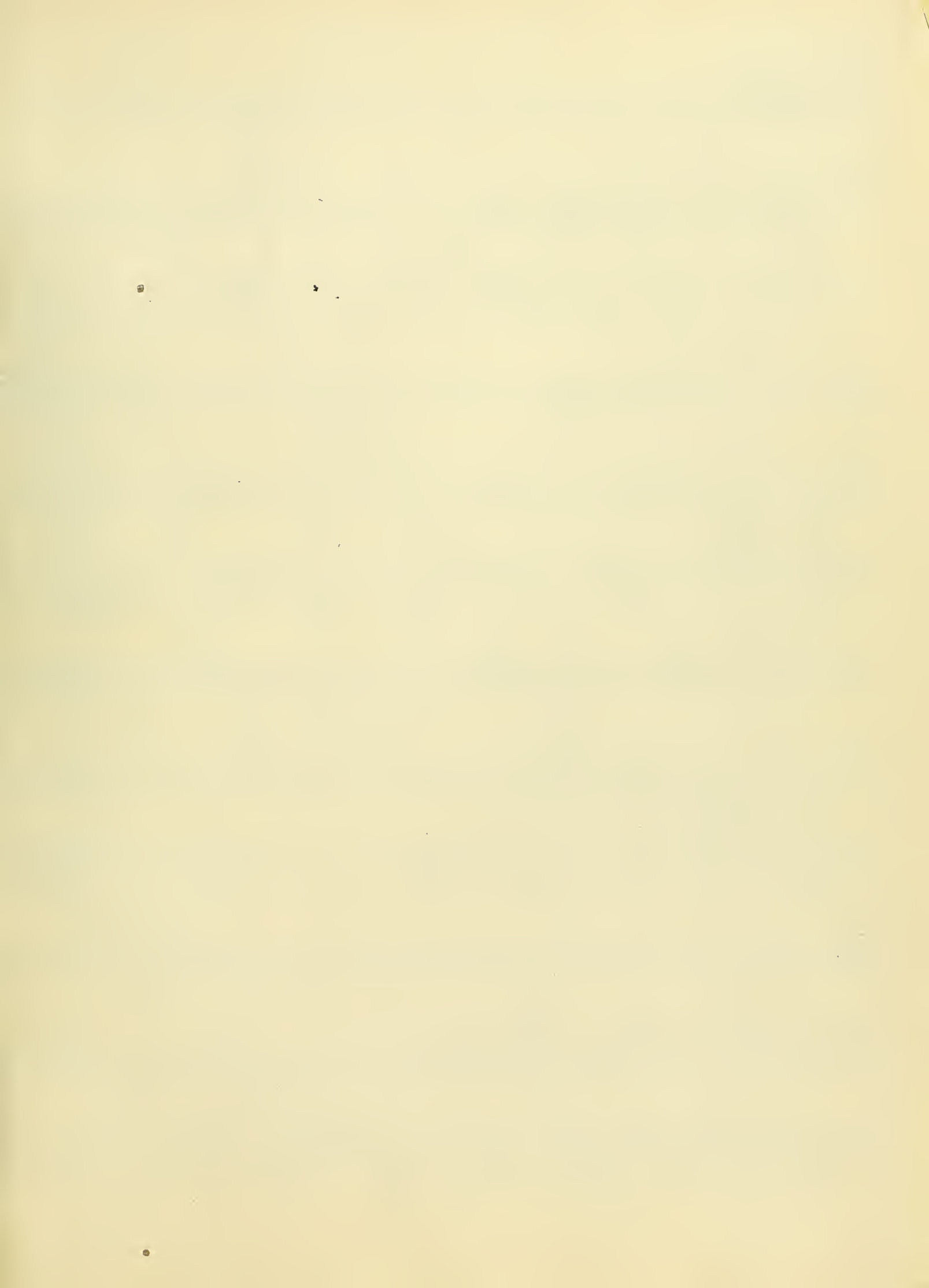

Digitized by the Internet Archive
in 2010 with funding from
Boston Library Consortium Member Libraries

<http://www.archive.org/details/rangewar00youn>

"Prelude"

(Range War)

Victor Young

Reel 1-Q.1

5/19/39

Reel = 1 = Q = 2.

"The Letter"

(Range War)

2872

5 = 15 = 39

2:

This is a handwritten musical score for guitar, consisting of 19 numbered measures. The notation is arranged in a system of six staves. The first two staves are for the treble clef, and the next four are for the bass clef. The music is written in a style that includes various chord voicings, melodic lines, and articulation marks. Measure numbers 12, 13, 14, 15, 16, 17, 18, and 19 are clearly visible. A box containing the time signature '1:00' is located between measures 15 and 16. The score includes various accidentals (sharps, flats, naturals) and dynamic markings such as 'p' (piano) and 'loco'. The handwriting is fluid and characteristic of a working draft.

1:15

20

21

22

23

24

25

26

27

28

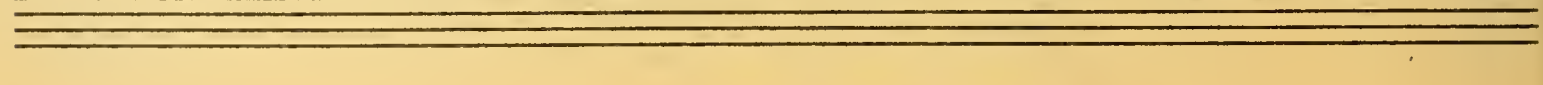
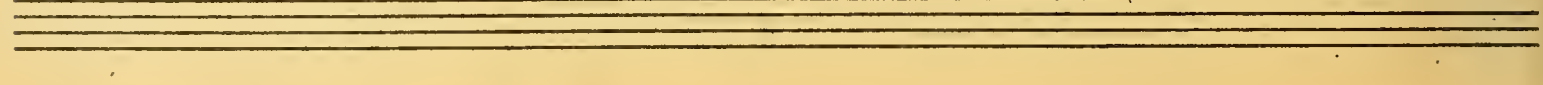
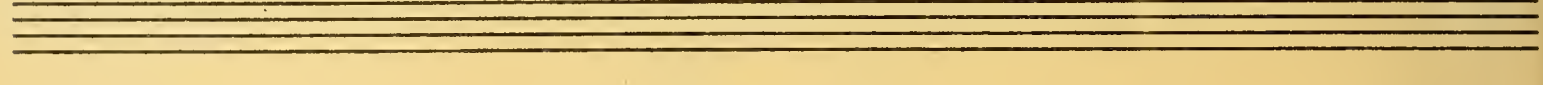
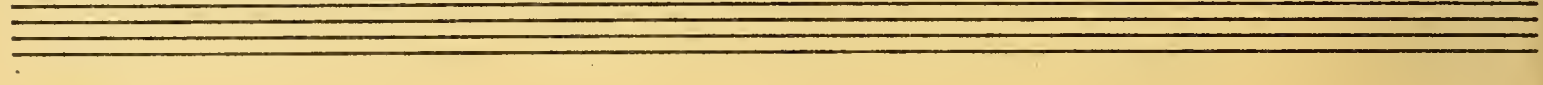
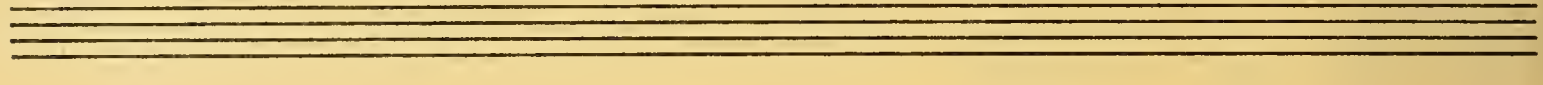
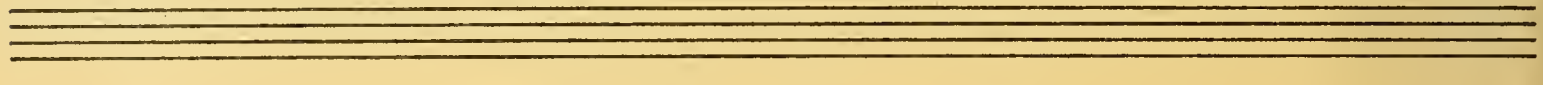
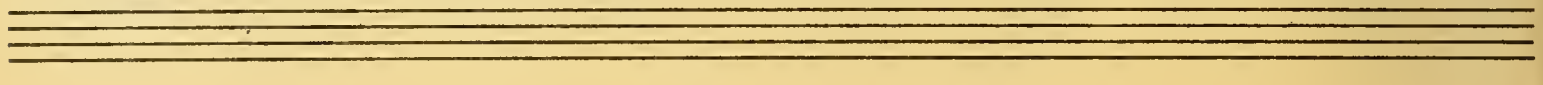
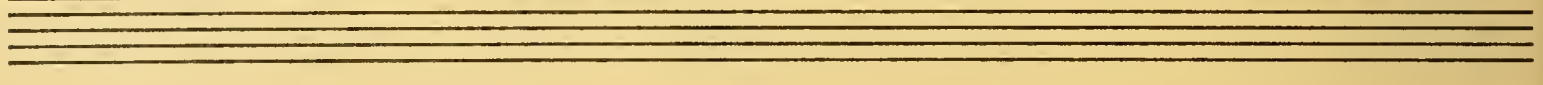
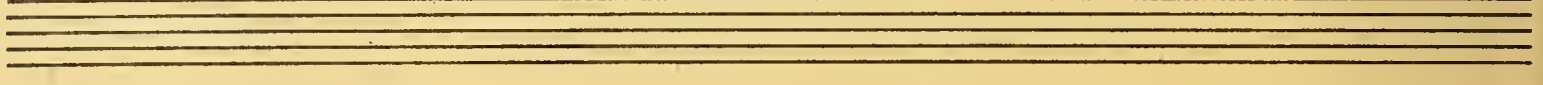
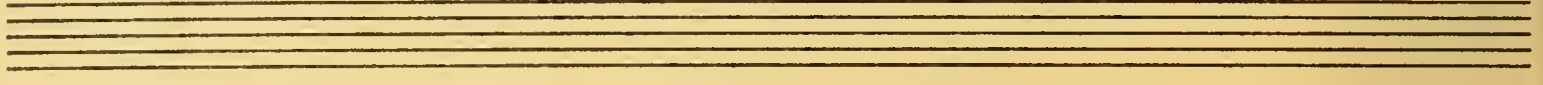
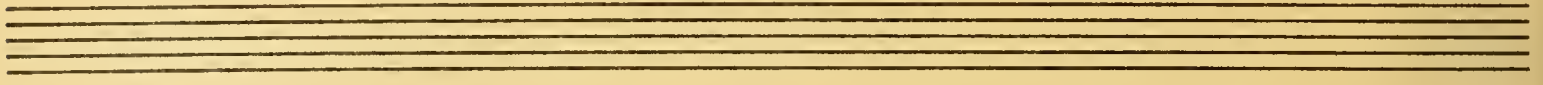
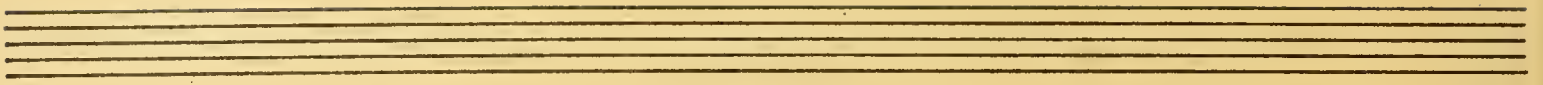

Reel I-93

"Riding The Range" Victor Young

(Range War)

May 16/39

13 14 15

16 17 18

19 20 21

Clar. Solo

Solo

Sra

7:10

1:10

1:30

1:47

Ten empty musical staves for writing.

Reel 2 21

FIRST LOVE THEME.

Victor Young

Range War.

Victor Young

Reel: 2: Q=2 "Lucky In Love"
(Range War)

L.L. 2869

Bass Cont.

mf
pizz

Fl. Solo

mf
p
Horn

:30

p
#p

Reel (II) Q1.

The Deputy Sheriff

(Range War)

Victor Young

May 15/39

w.w.

pp 24 Tr6-gliss 25 26

27 28 29 30

31 32 33 Bs. clar 34 tam

35 36 37 gliss

Tutti

38 39 40 Tr6-gliss 41

56 3

stacc.

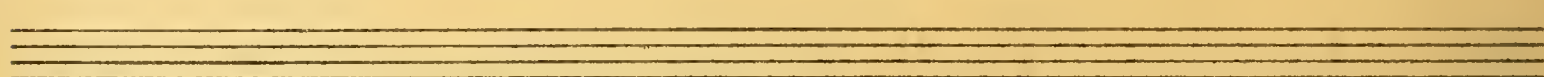
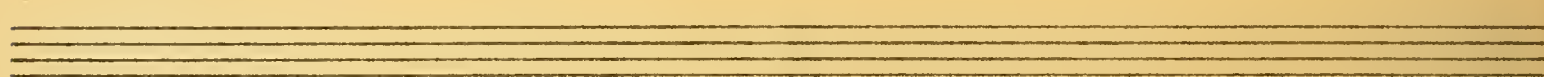
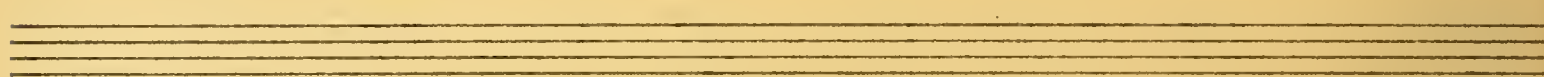
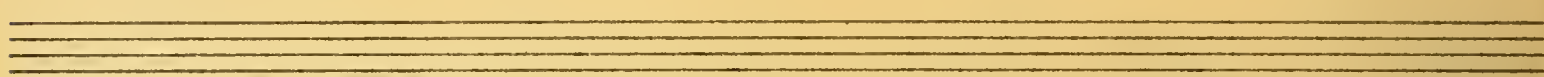
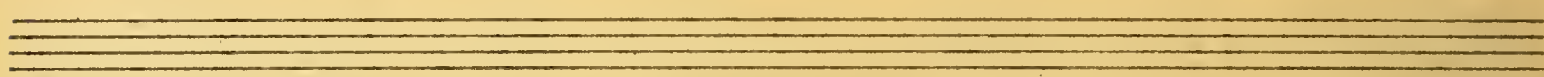
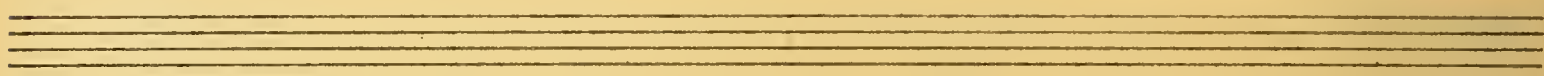
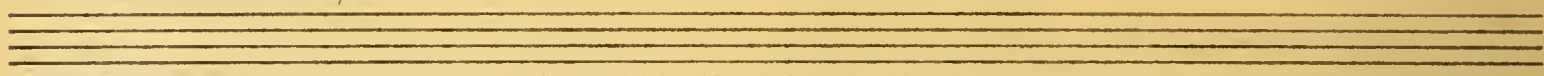
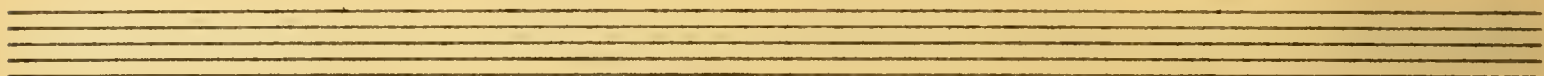
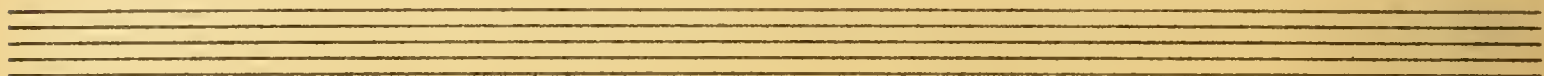
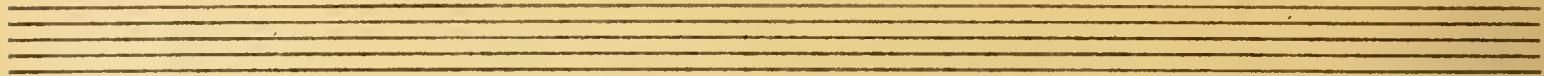

Reel 3 Q2

THE STAGE COACH

Range War

Victor Young

May 15
1939

Measures 17, 18, 19, 20, 21, 22, 23, 24, 25, 26, 27, 28, 29, 30, 31 are clearly marked.

Dynamic markings include *ff* (fortissimo) and *mf* (mezzo-forte).

Lyrics: *Bravo mare e torato*

Tempo/Character: *Bravo*

Handwritten annotations include a box containing $152 \frac{2}{3}$ and various performance instructions like *mf*, *ff*, and *Bravo*.

4.

Four empty musical staves at the bottom of the page, consisting of two grand staves (piano and violin/viola) and two bass staves.

THE FIRST FIGHT

Range War

Misterioso.

2877

First Fight
2877.

4.

156 $\frac{1}{3}$

First Fight
2872

6.

THE BARN.

Victor Young

Reel 5-Q2.

Range War

5

30

A series of ten empty musical staves, each consisting of five horizontal lines, arranged vertically on the page. These staves are blank and do not contain any musical notation.

THE MISSION.

Range War.

2867

1. 2. 3. 4.

5. rit 6. 7. A Tempo.

8. 9. 10.

11. rit 12. 13. 53

14. 15. 16. 17. 1-12 $\frac{2}{3}$

Collins And Men Victor Young (Range War)

Reel 6-Q2

L.L. 2876 (Special Piano pt. For orch.)

mim. 1 2 3 4

5 6 7 8

9 10 11 12

13 14 15 16

May 17/39

29

30

31

Cimb. Dac

Brass Feroc

32

33

34

1-2 Tpts

w.w.

fff

sffz

marcato

W.W. Brass

(add strgs.)

35

36

37

fff

38

39

40

Tpts.

THE FIGHT - PART I

Range War

Victor Young

Reel 7 Q1

May 18
1939.

2.

4

159²/₃

5.

marcatissimo.

rapidamente

BROAD

ten

ten

ten

ten

I Trb > Bell up >

119

120

121

122

Four empty musical staves, consisting of two grand staves (treble and bass clefs) and two single staves.

Reel 7-A1-a The Fight Part II. Victor Young

(Range War) (Soprano)

May 18/39

8vs sopr

53

8vs-Sopr

1:18

Piccolo Humoresque

Four sets of empty musical staves, each consisting of a treble clef staff and a bass clef staff, arranged vertically.

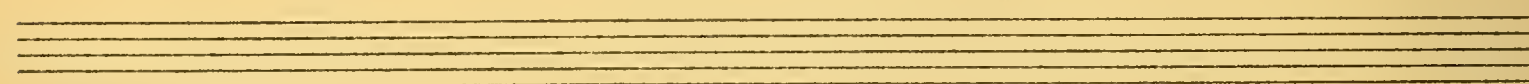
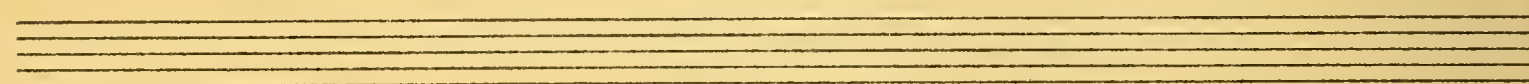
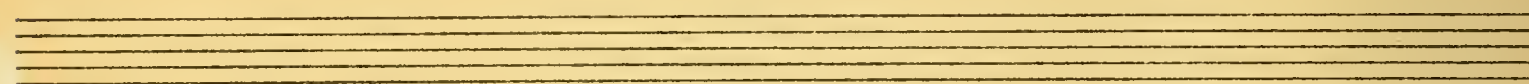
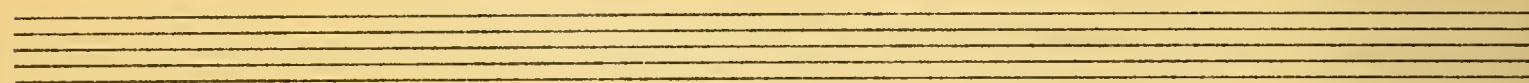
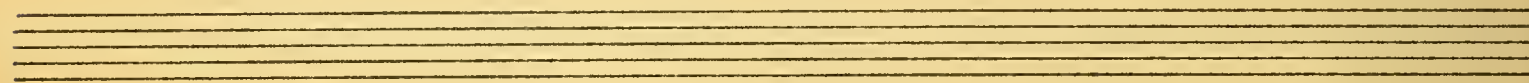
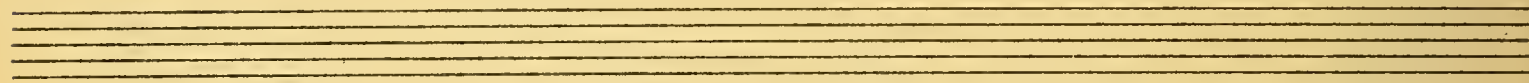
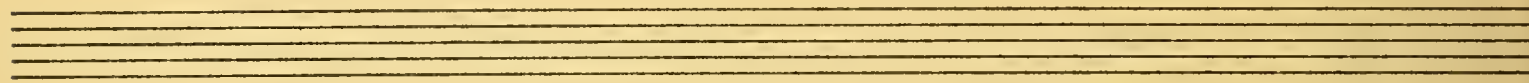
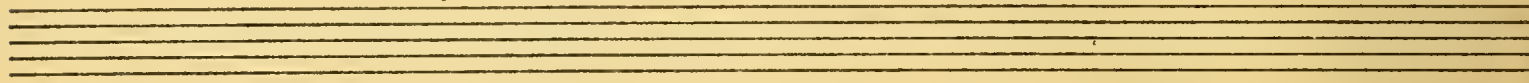

Range War.

Fight part III
2880

4

6.

222²₃

Four empty musical staves at the bottom of the page, consisting of two grand staves (treble and bass clefs) and two single treble clef staves.

"End Title & Cast" Victor Young

Reel 7-81-C

(Range War)

May 19/39

Empty musical staves for further notation.

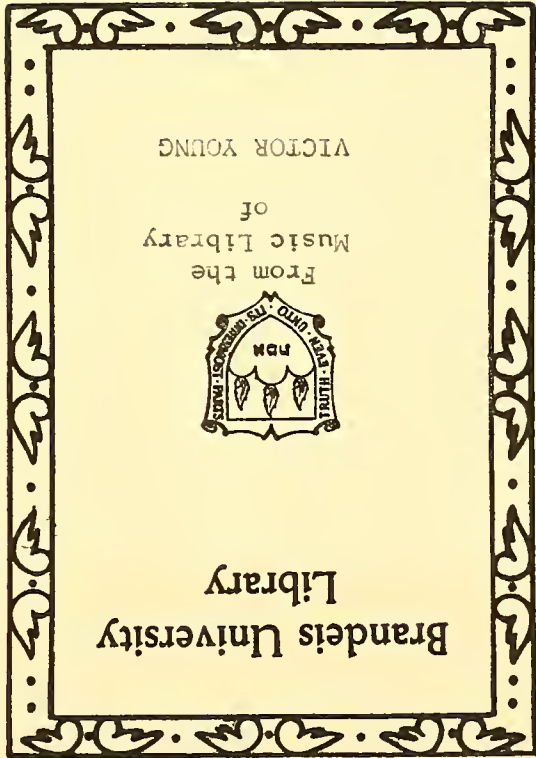

VICTOR YOUNG
of
Music Library
From the

Brandeis University
Library

