

UWERTURA na orkiestrę OUVERTURE for Orchestra

Allegro
sul G al ♩

G. Bacewicz

5 *molto cresc.*

fp

6

sul A
ff

7

8 *ff*

Andante 3 9 *pizz*

10 *pizz.*

arco espres. 2 2 11 *rit* *Allegro energico*
arco

12

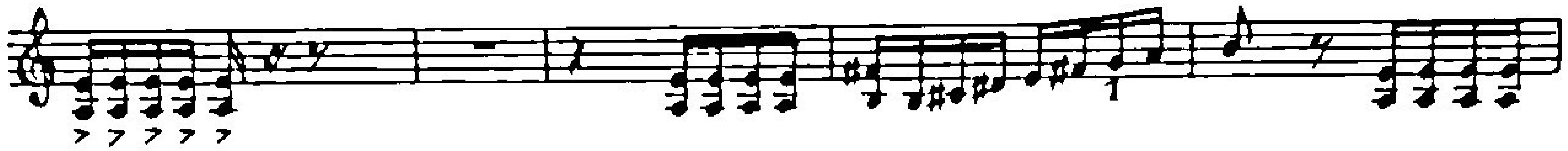

13

14

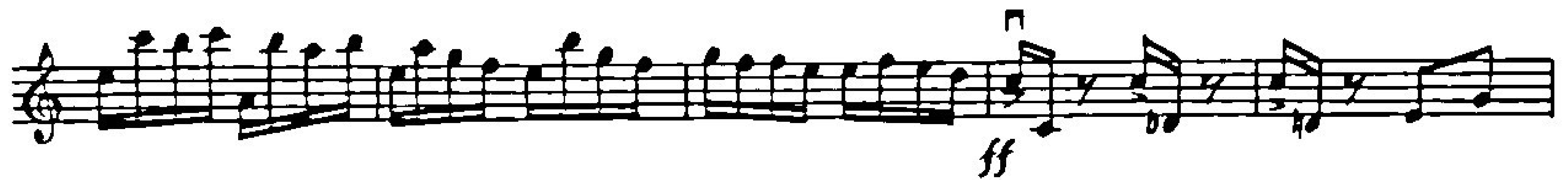

15

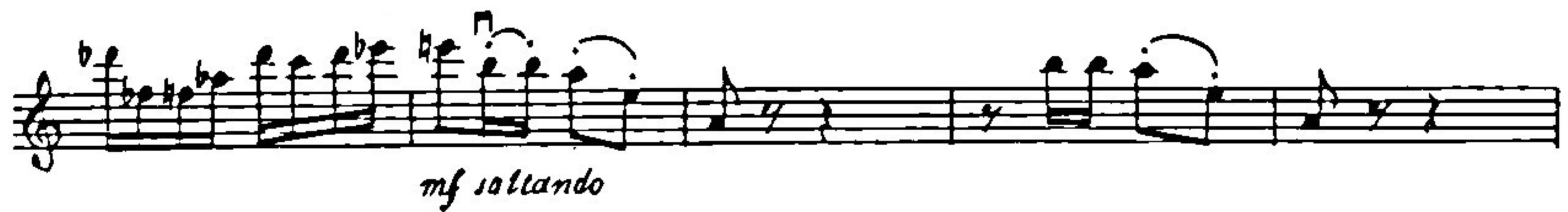

16

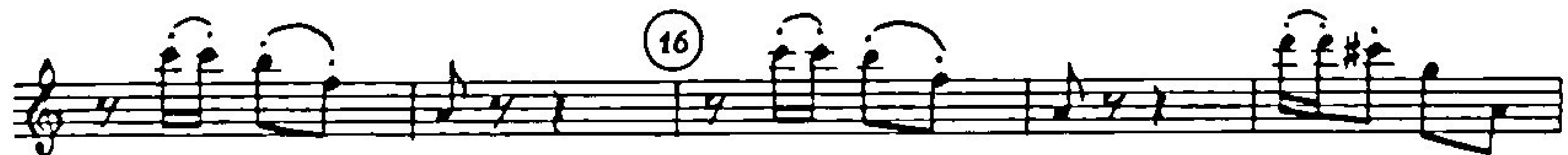

cresc.

17

ff

18

19

4

sull G

ff

20

21

cresc.

f *sonore*

22

sul D

f *molto cresc.*

23

cresc.

24

mf sub.

25

mf

26

cresc.

27

ff

28

29

30

sottato

32

33

34

35