Nº 20.

JESUS-CHRISTUS, UNSER HEILAND

Jesus-Christus, unser Heiland,
der von uns den Gottes Zorn wand,
durch das bittre Leiden sein
half er uns aus der Höllenpein.

JÉSUS-CHRIST, NOTRE SAUVEUR

Jésus-Christ, notre Sauveur, qui
a détourné de nous la colère de Dieu.
Par ses cruelles souffrances, Il nous
a délivrés des tortures de l'Enfer.

JESUS CHRIST, OUR SAVIOUR
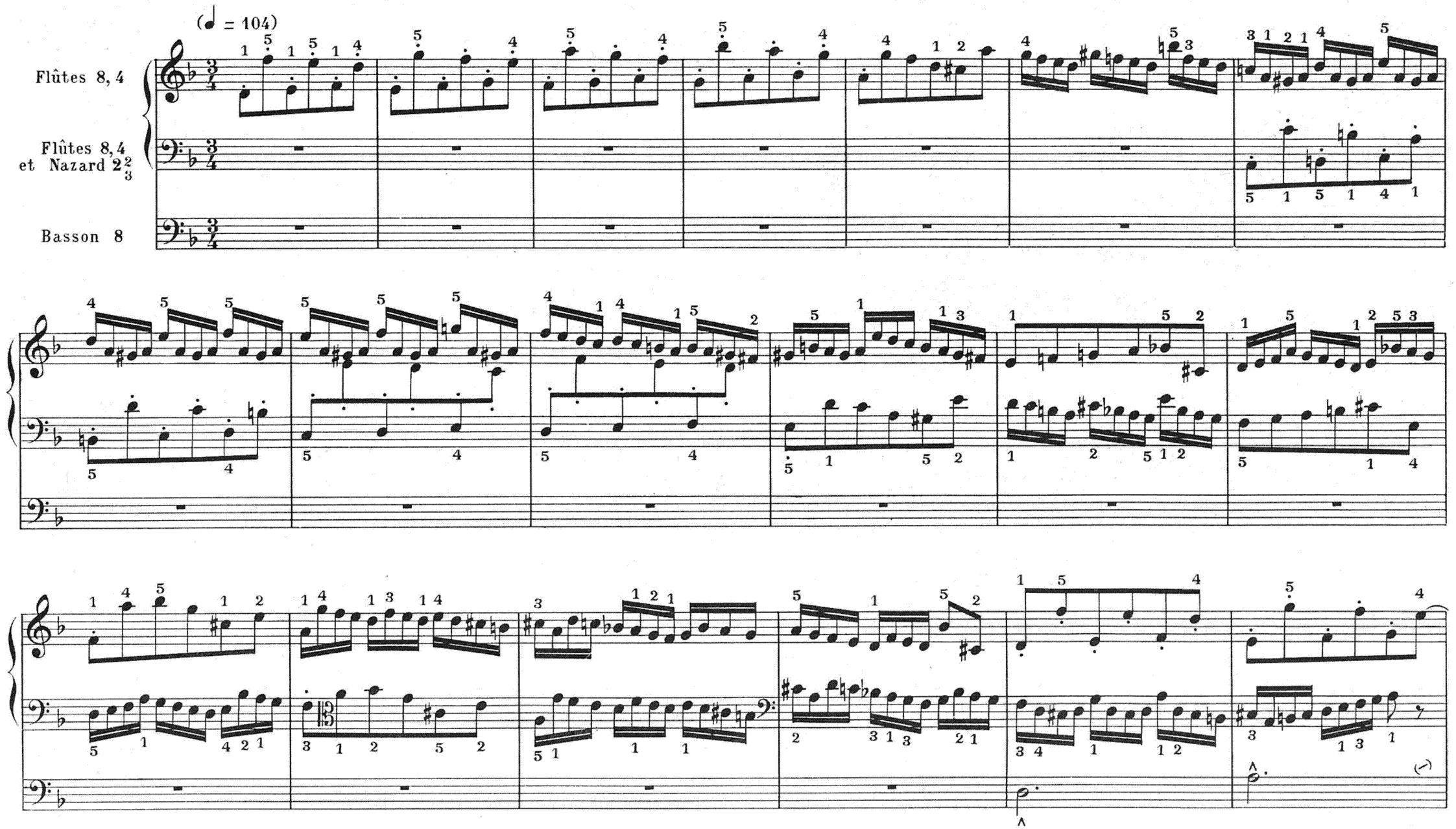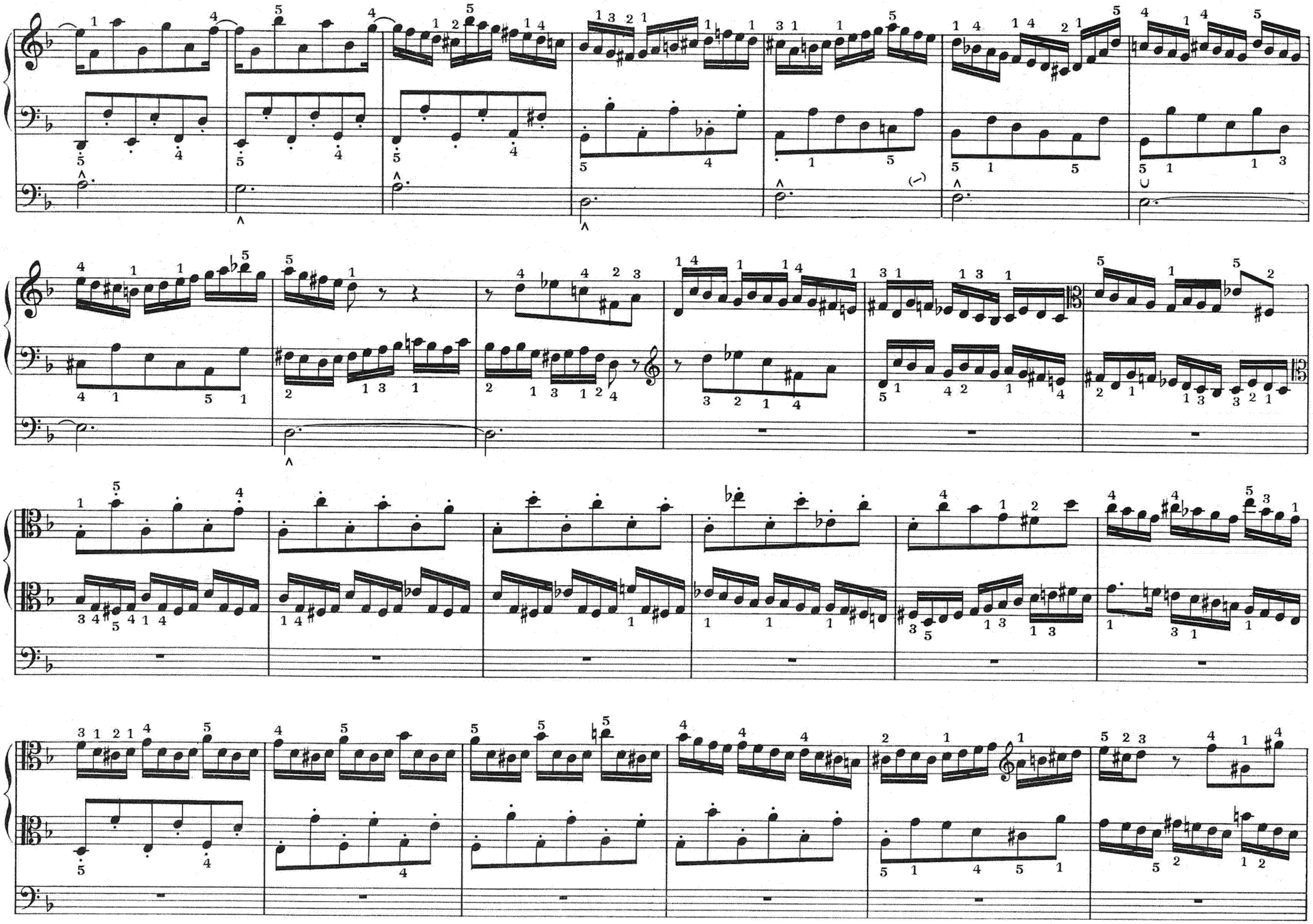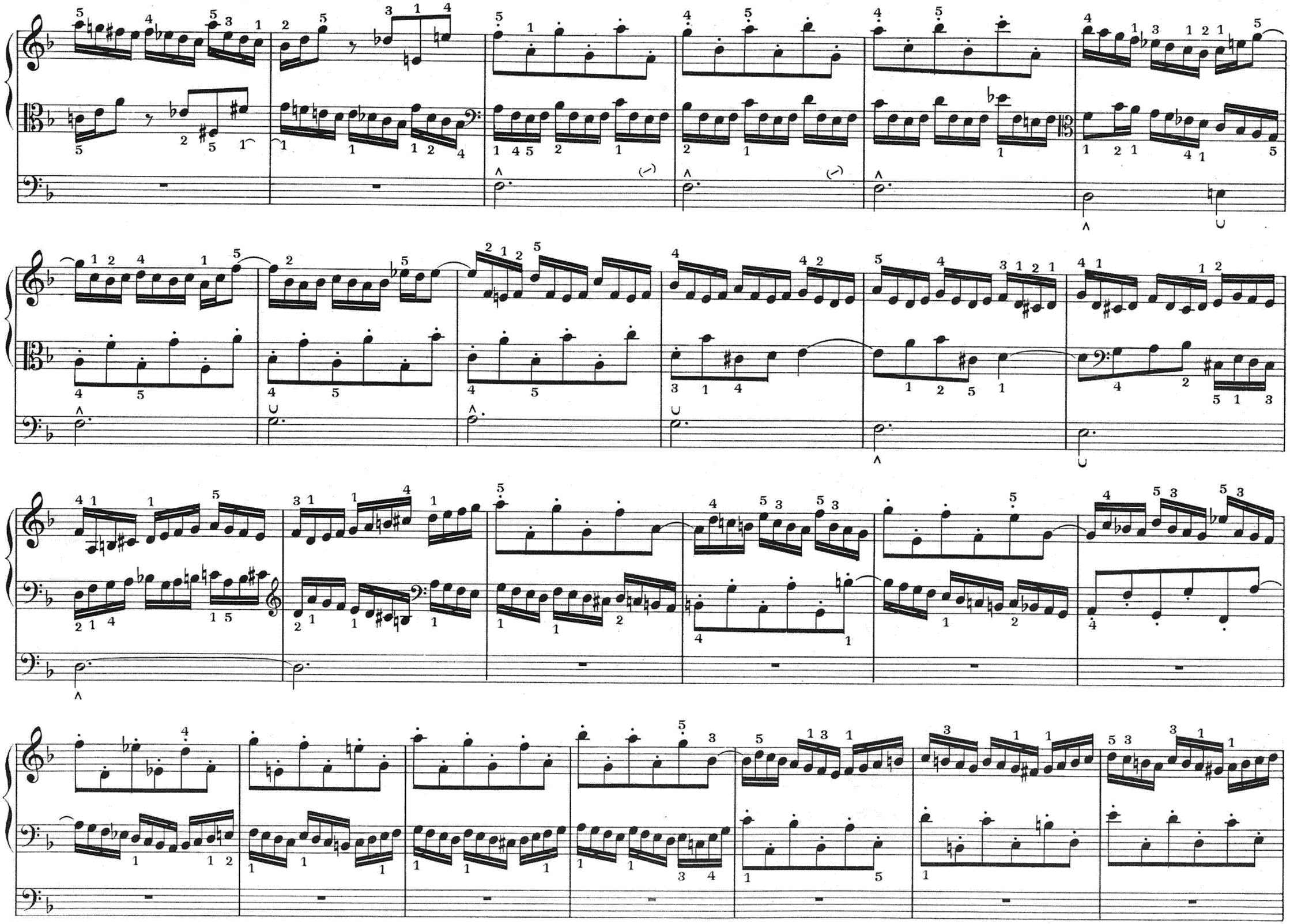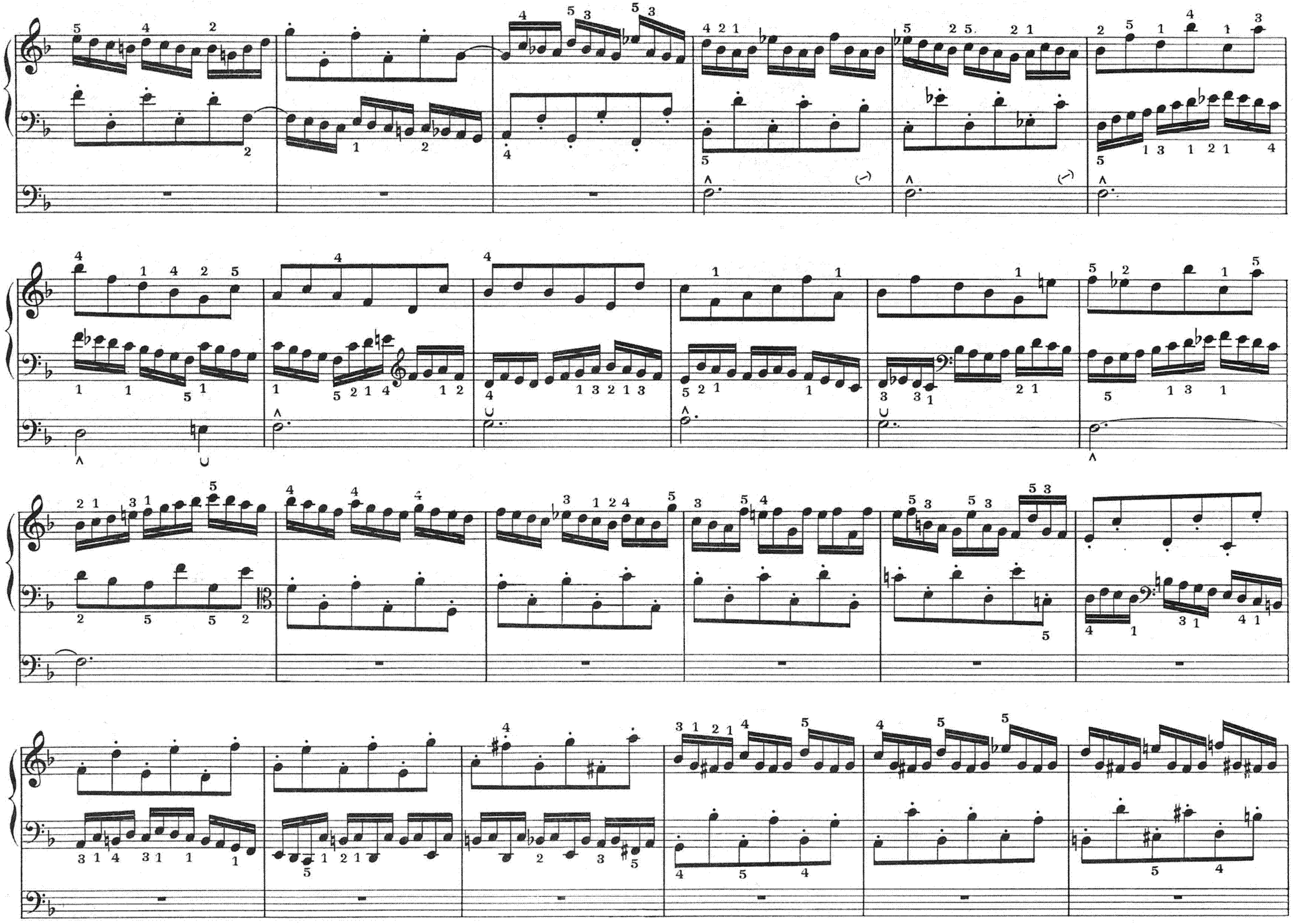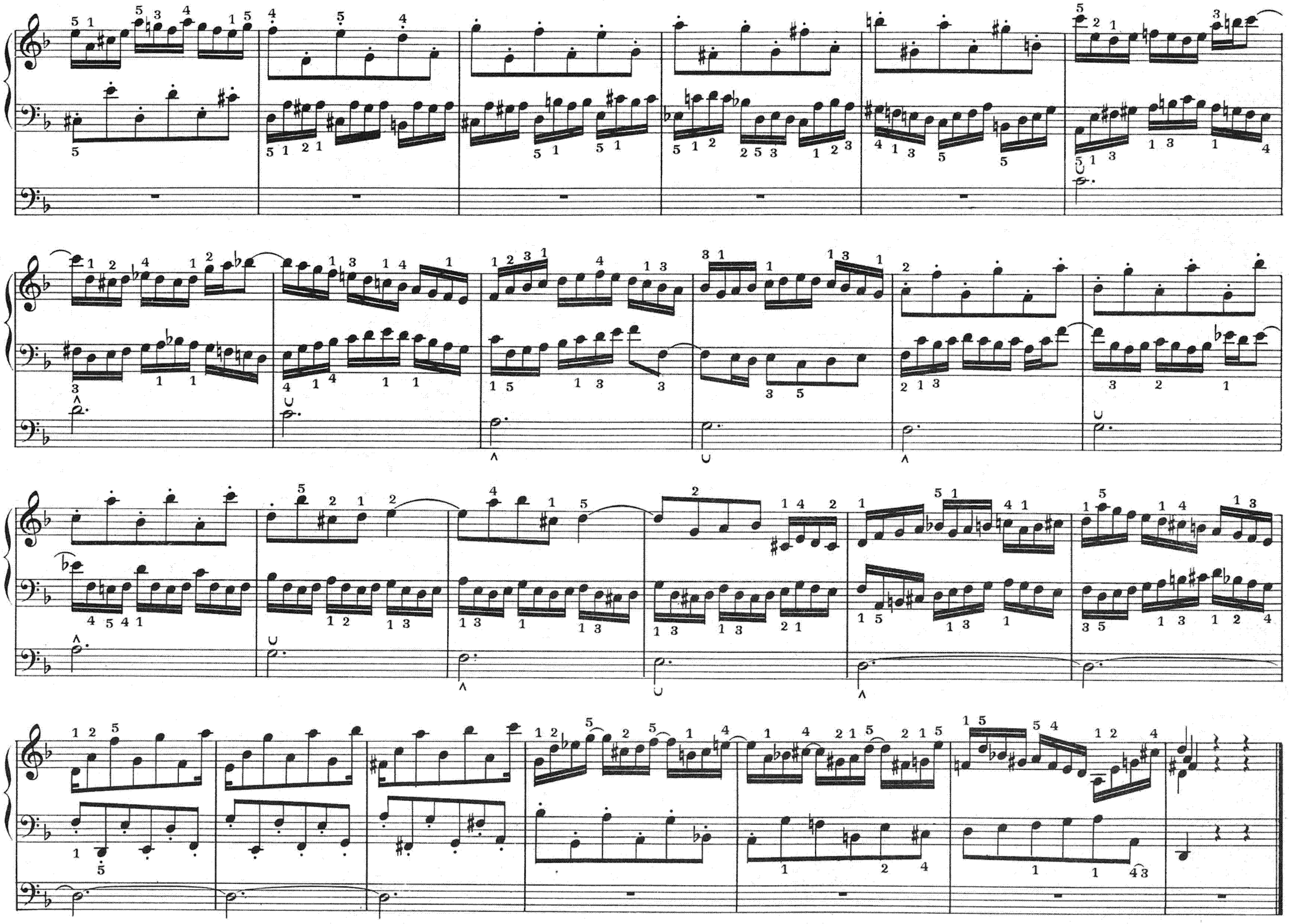
Jesus Christ, our Saviour, who has
turned away the wrath of God from
us through His bitter suffering and
saved us from the torments of Hell.