Nº 5.

HERR JESU CHRIST, DICH ZU UNS WEND'

Herr Jesu Christ, dich zu uns wend',
dein'n heil'gen Geist, du zu uns send',
mit Hülf' und Gnad', Herr, uns regier'
und uns den Weg zur Wahrheit führ'.

SEIGNEUR JÉSUS-CHRIST TOURNE-TOI VERS NOUS

Seigneur Jésus-Christ, tourne-toi vers nous. Envoie-nous l'Esprit Saint, guide-nous, Seigneur, par ton aide et ta grâce et conduis-nous dans le chemin de la Vérité.

LORD JESUS CHRIST, UNTO US TURN

L d Jesus Christ, unto us turn,
send thy Holy Spirit upon us,
guide us with help and grace
and lead us in the way of truth.

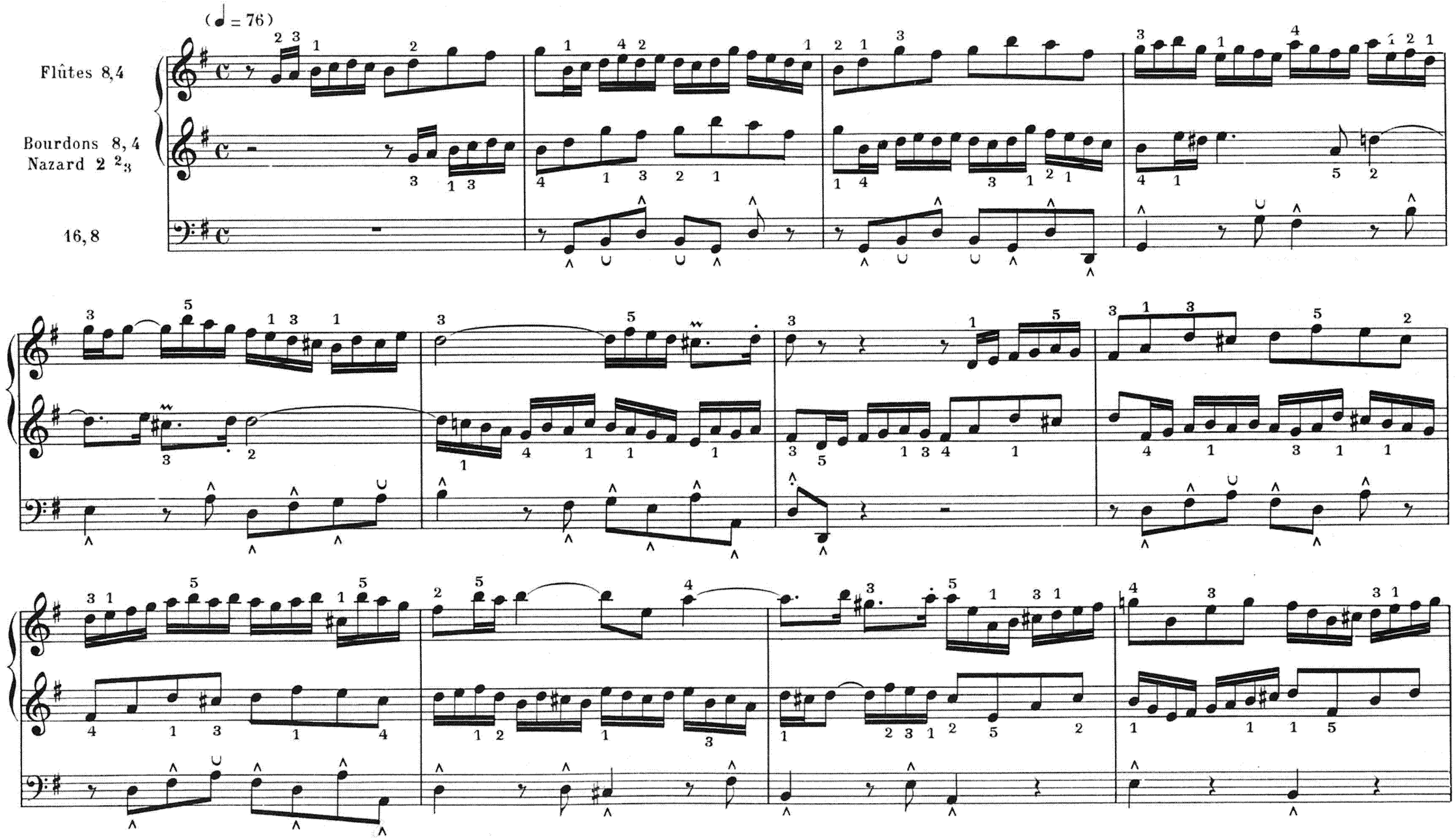

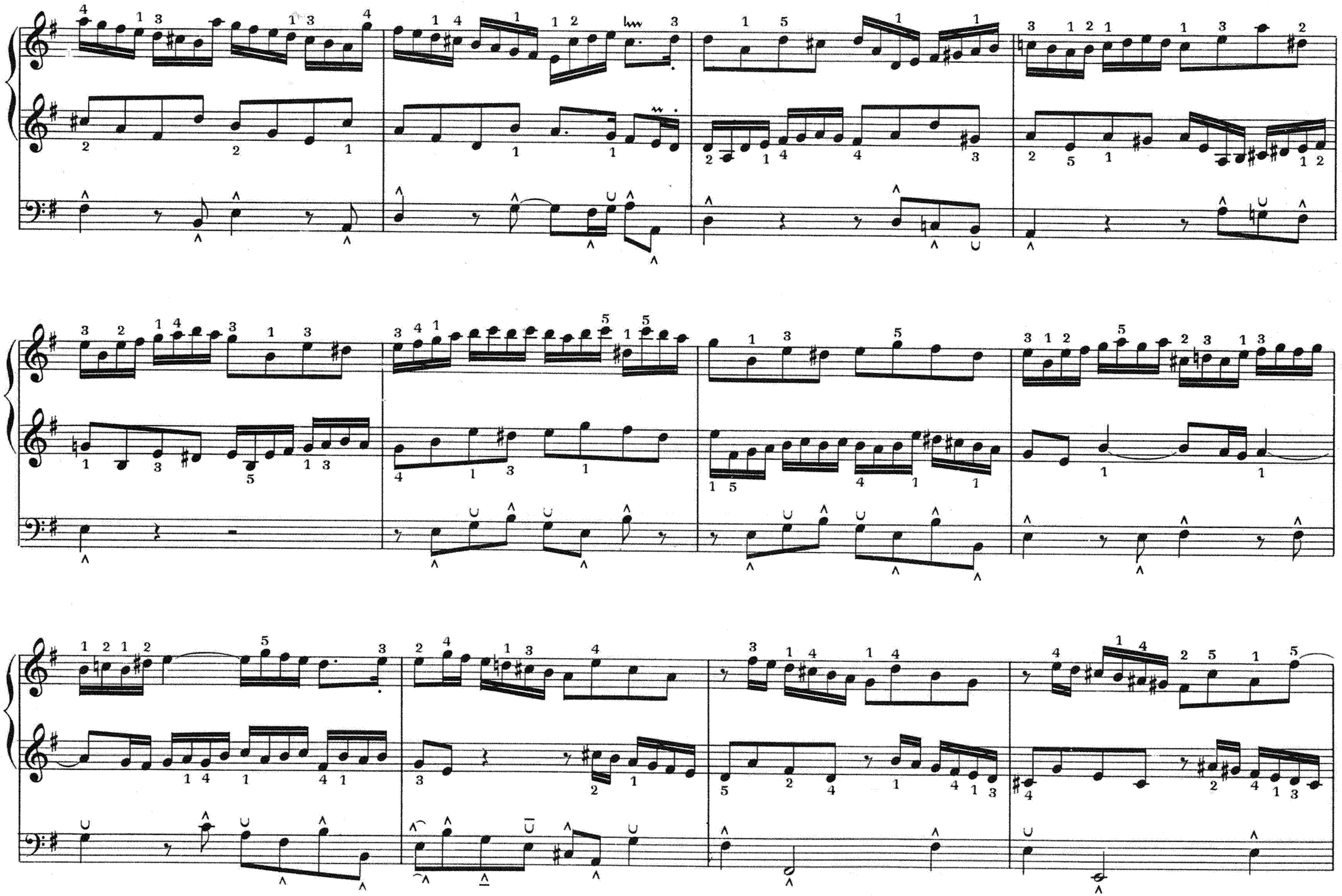

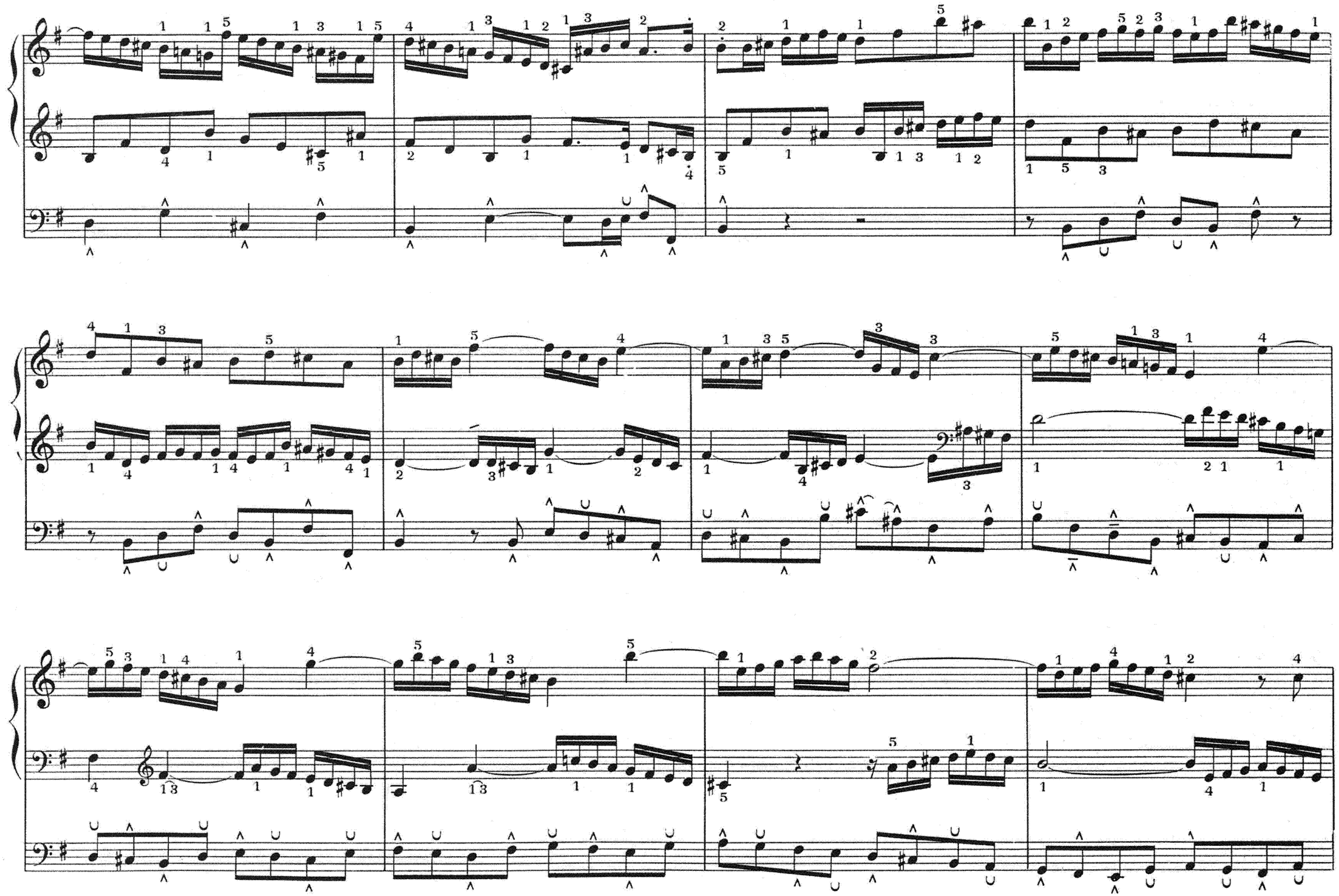

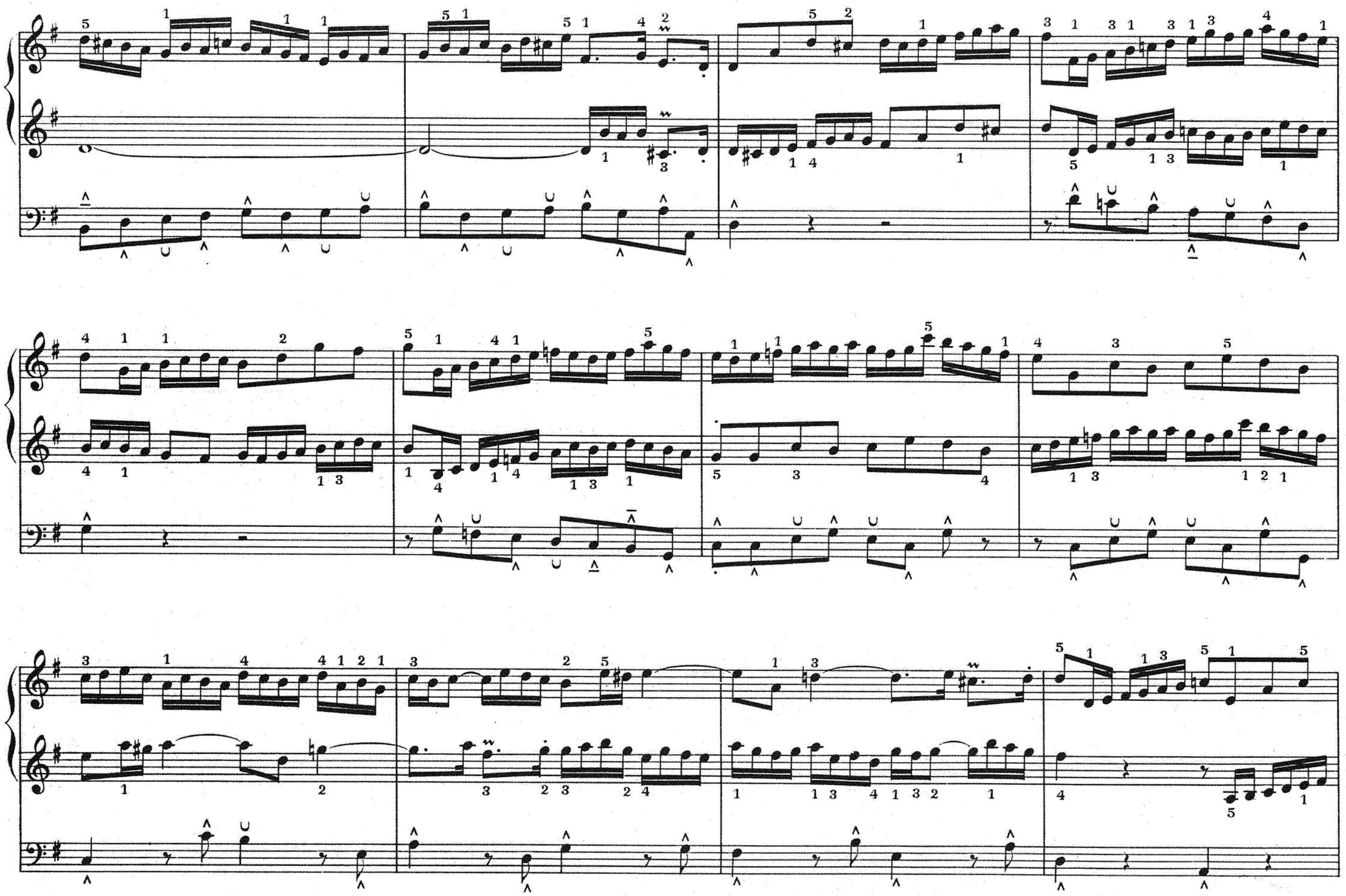

+ Basson 8

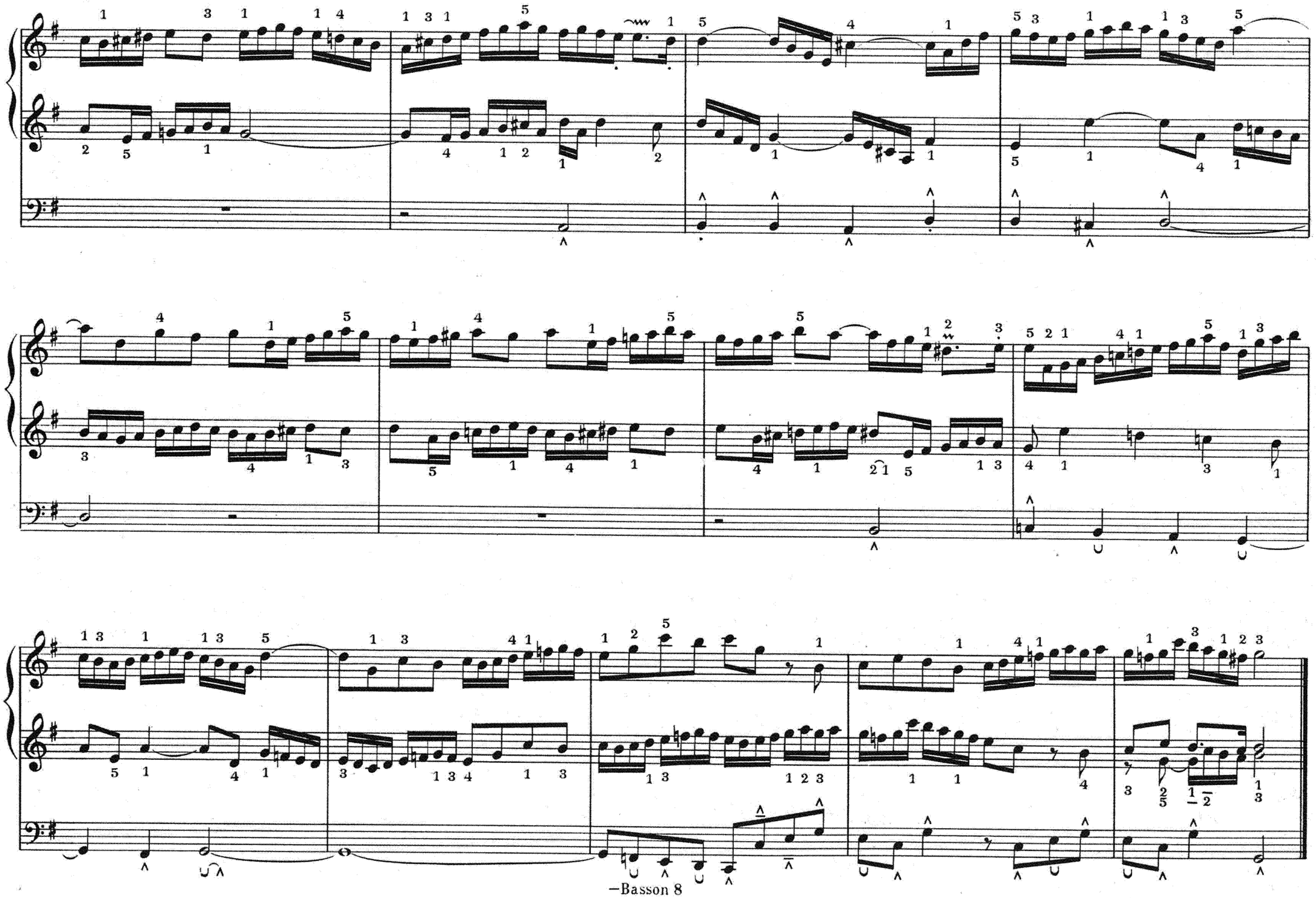
—Basson 8