No. 15.

JESUS CHRISTUS, UNSER HEILAND

Jesus Christus, unser Heiland,
der von uns den Gotteszorn wand,
durch das bittre Leiden sein
half er uns aus der Höllenpein.

JÉSUS-CHRIST, NOTRE SAUVEUR

Jésus-Christ, notre Sauveur, qui
a détourné de nous la colère de
Dieu par ses cruelles souffrances et
nous a délivrés des tourments de l'Enfer.

JESUS CHRIST OUR SAVIOUR

Jesus Christ, our Saviour, who
has turned away God's wrath from
us through his bitter suffering and
saved us from the torments of Hell.

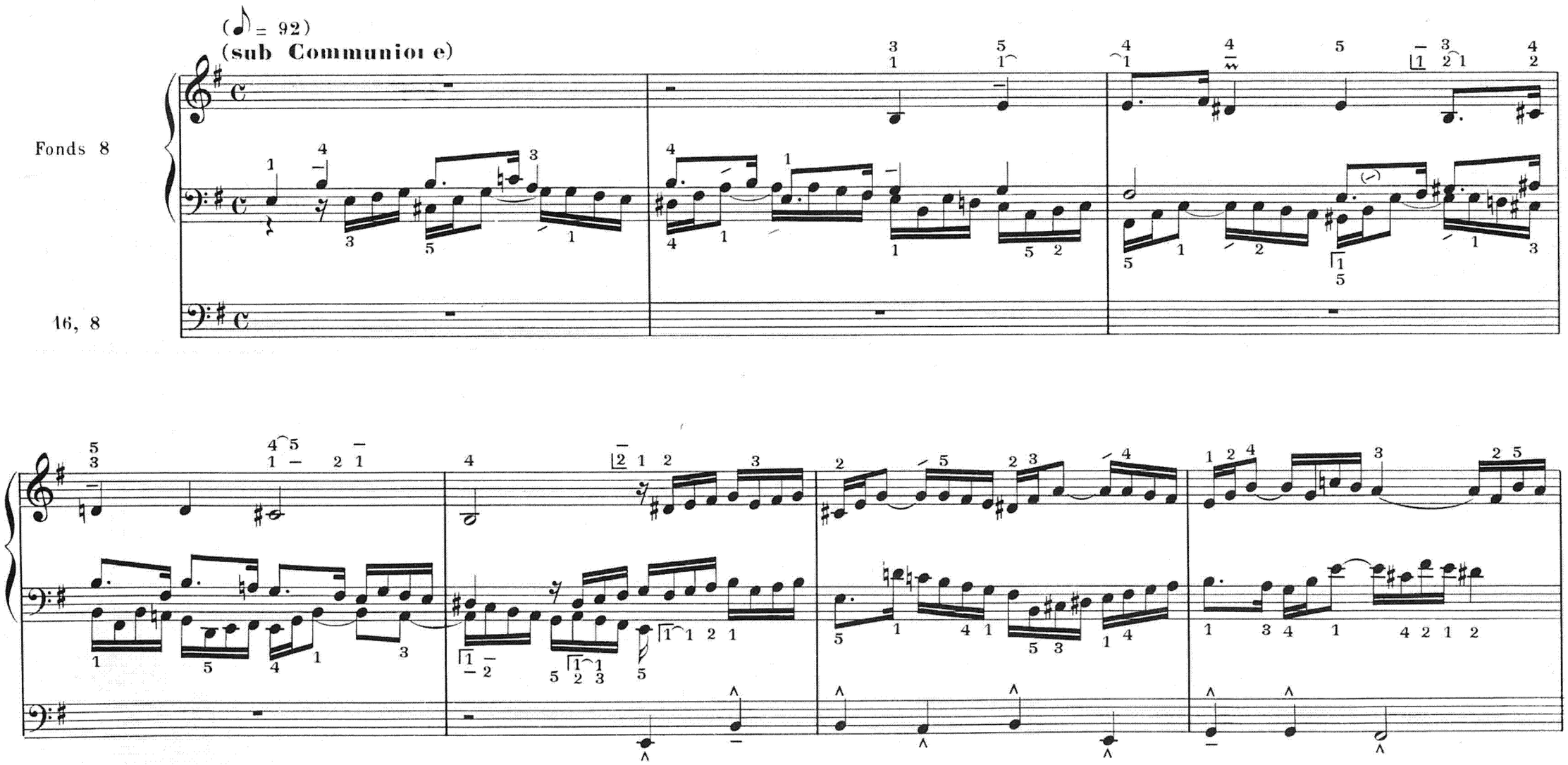

Fonds 8, 4

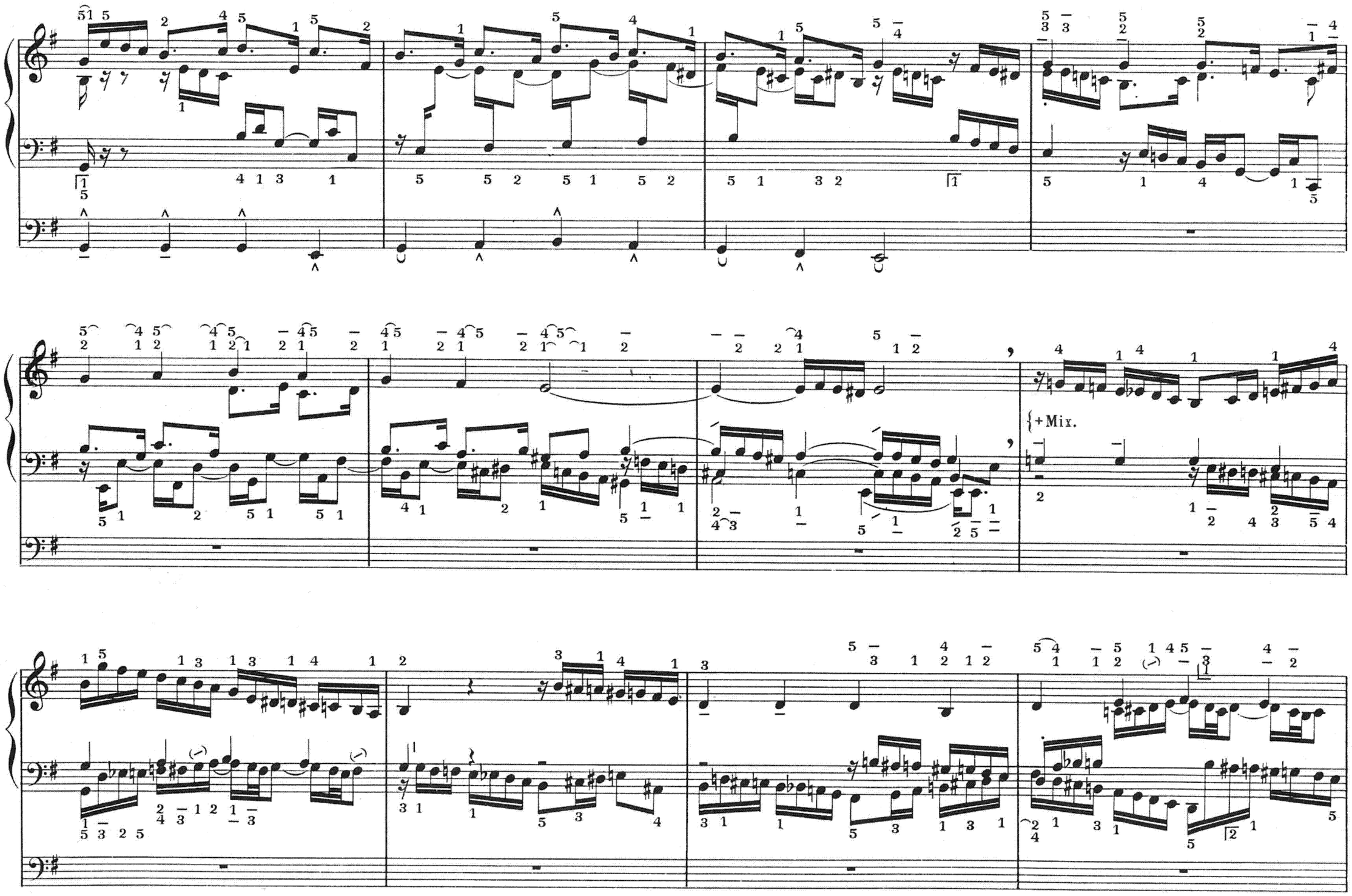
+Mix.

+Anches 8,4

+ Anches 16,8