

VIOLA

SYMPHONY IN D MAJOR

R. VAUGHAN WILLIAMS

I PRELUDIO

Moderato $\text{♩} = 80$

11

mf cantabile

pp

V.S.

Vla

uis

dir

uis

dir

and div.

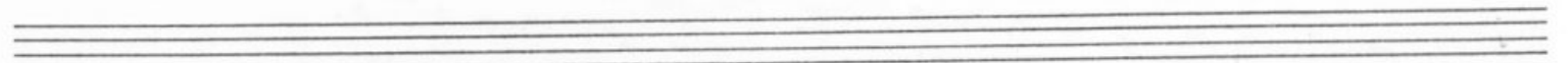
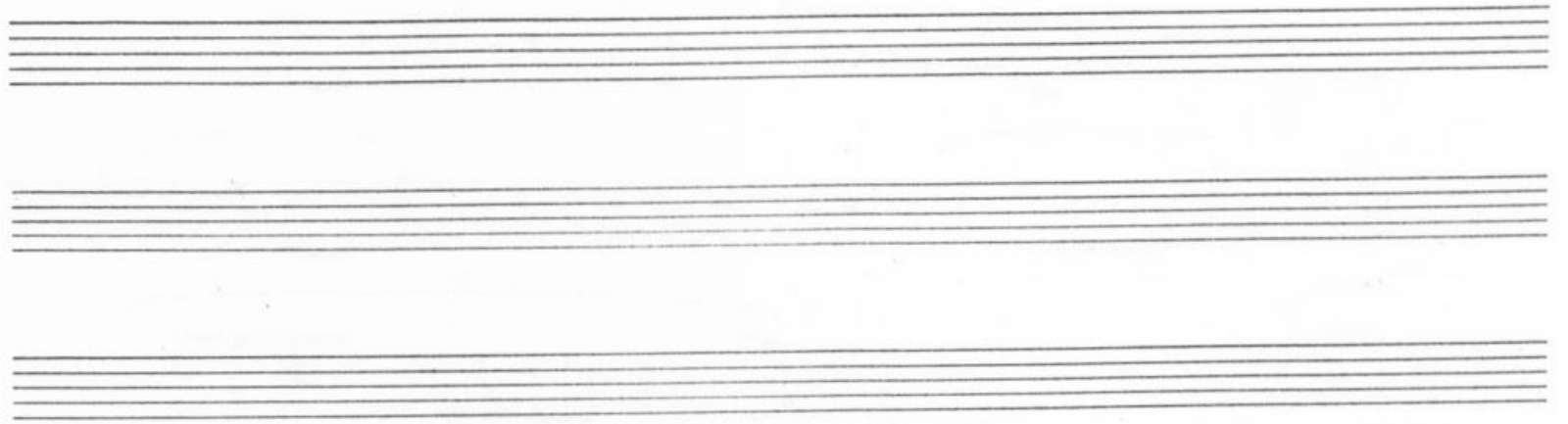

6a

mis

Handwritten musical score for Violin (Vla) with various annotations:

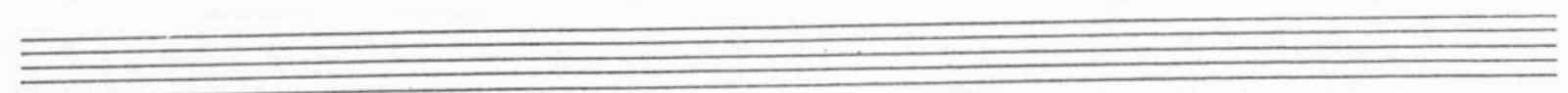
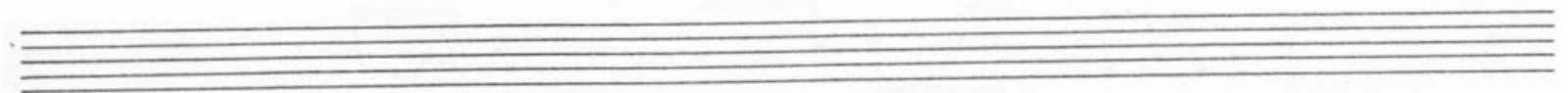

Vla

cresc.

V.S.

- Staff 3:** Includes a *dir* (direction) marking.
- Staff 6:** Starts with a *Tutta forza* (Tutti) marking.

Five empty musical staves, each consisting of two lines, arranged vertically. These staves are blank and do not contain any musical notation.

II SCHERZO

Presto misterioso d. = 120 96
con sord.

PPP

V

7

V

1

6 pizz PP arco 2

p

2 V V 7

dir

2

f

f

dir

16 mis

mis

4

- Staff 1:** Starts with a box containing the number '3'. Dynamics include *mf* and *prominent*. Includes a *pizz* (pizzicato) marking.
- Staff 2:** Includes an *arco* (arco) marking.
- Staff 3:** Includes a *non div* (non diviso) marking.
- Staff 4:** Includes a *sul pont.* (sul ponticello) marking.
- Staff 5:** Includes *nat.* (natural) and *pizz.* markings.
- Staff 6:** Includes a box with the number '5' and an *arco* marking.
- Staff 7:** Includes a box with the number '6'.
- Staff 8:** Includes *pizz* and *arco* markings.
- Staff 9:** Ends with a fermata and the number '2' below it.

div

v.s.

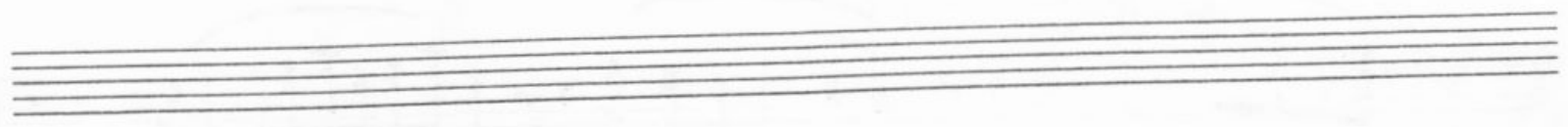

Vla

Key markings and annotations include:

Vla

- Staff 1:** Features a series of chords and arpeggiated figures. Markings include *V* (bow) and *VI* (fingerings).
- Staff 2:** Continues the arpeggiated patterns. Includes the marking *unis.* (unison).
- Staff 3:** Shows a melodic line with *V* markings.
- Staff 5:** Continues the melodic line with *V* markings.
- Staff 6:** Features a *div.* (divisi) marking and a circled **11** with *pizz* (pizzicato) below it.
- Staff 7:** Shows a melodic line with *unis.* and *V* markings.
- Staff 9:** Continues the melodic line with *V* markings.
- Staff 10:** Ends with a circled **5** and the instruction *V.S.* (Vincenzo Scacchi).

Two empty musical staves at the bottom of the page, consisting of five-line systems.

Vla.

Celli

Brassa-

16

10

17

2

cresc.

d = d.
mutas off *NI* **11**

Senza sord.

p

18 *Pizz*

2 *p* *f* **2** **3**

arco d. = d. *p*

p

v *d. = d.* **19** *f* *ff*

3 **4** **3**

V.S.

d. = d *p* *20* *erese*

sim.

21 *d. = d* *pp* *div*

div *pp*

d. = d *PPP*

mis

Vla

22

mutes on

mus

celli

mus

con sord.

7

Vln II

ppp

2

V.S.

III ROMANZA

Lento ♩ = 66

con sord div

con sord PP *allegro* *div*

un pochino più movimento

PPP

cantabile

2) div

PP div

Four empty musical staves at the bottom of the page.

Vla.

3 un pochino più movimento

- Staff 2:** Starts with a *mf cantabile* (mezzo-forte cantabile) marking.
- Staff 3:** Continues the melodic and harmonic development.
- Staff 4:** Includes a *pp* (pianissimo) marking.
- Staff 6:** Continues the piece with various dynamics and phrasing.
- Staff 7:** Includes a *pp* marking.
- Staff 8:** Continues the melodic line.
- Staff 9:** Includes a *pp* marking.
- Staff 10:** Continues the piece.
- Staff 11:** Continues the piece.
- Staff 12:** Ends with a *pp* marking.

Vla.

mus

V. S.

8

Vla

Tempo I

ff

dim

p

pp

f

2

3

9

ff

Pochino più movimento

cantabile

pp

mp

non dir

p cresc.

10

p

pochino rit.

a tempo

molto on

3

11

Tempo

con sord.

ppp

pp

Tutti dir

Vla.

3

2

pp

SOLO (con sord.)

ppp

div

mutes off

mutes off

IV PASSACAGLIA

Moderato (♩=120)

SOLO

TUTTI

SOLO

TUTTI

SOLO col tutti

TUTTI

p cantabile

non div.

f

dim.

3 pizz.

4

arco

sim.

4

ff

Allegro (one in a bar) d. = 60

5

V.S.

Vla

5

6 pizz.

6a

Tempo I° (moderato) (3 beats in a bar)

7

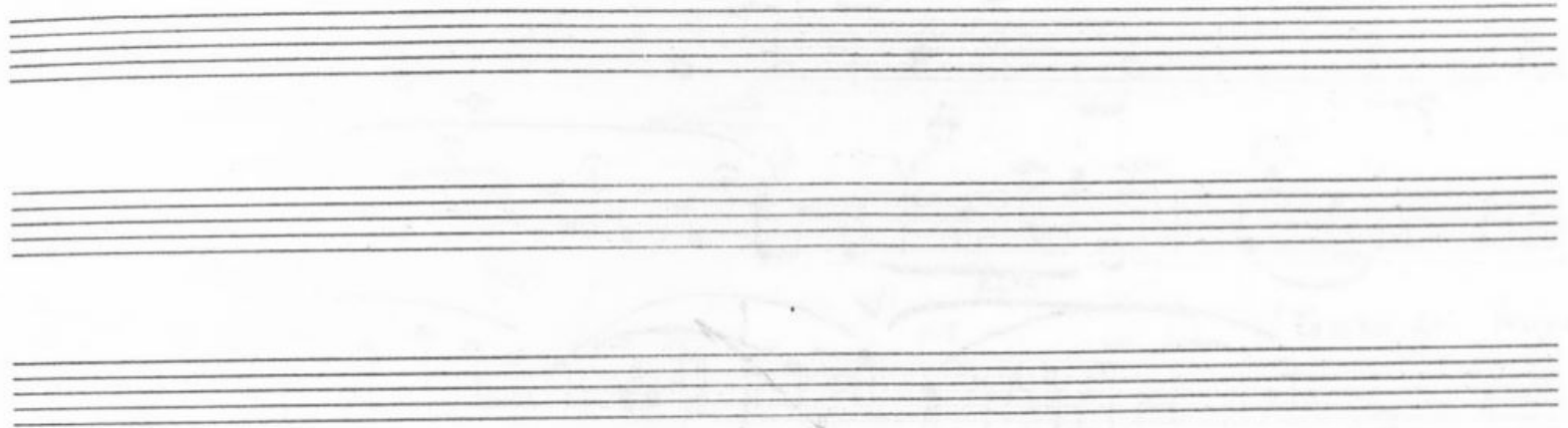

Vla

9 arco

Vla.
Solo

Vla.
Tutti

Vla

13

14

Performance instructions include:

- sim.* (sforzando)
- dim.* (diminuendo)
- Poco rit.* (poco ritardando)
- in Tempo del Preludio* (in the tempo of the Prelude)
- pp* (pianissimo)
- crese.* (crescendo)
- div.* (diviso)
- Tranquillo* (tranquillo)

V.S.

Vla

15

Solo *cantabile* *pp* *unis* *cantabile* *SOLO* *mp* *molto* *legato*

Tutti *pp* *(pp)*

Solo

Tutti

Solo

Tutti

pp

pp

Solo

Tutti

Solo

Tutti

7

17

I

II

pp

pp

div.

18

pp

pp

Molto rit.

pp

pp

sul

fello