# Nº 18.

*GELOBET SEIST DU JESU CHRIST*

*(Text wie Nº 17.)*

SOIS LOUÉ JÉSUS-CHRIST

(même texte que Nº 17)

*PRAISED BE THOU O JESU CHRIST*

*(same text as Nº 17.)*

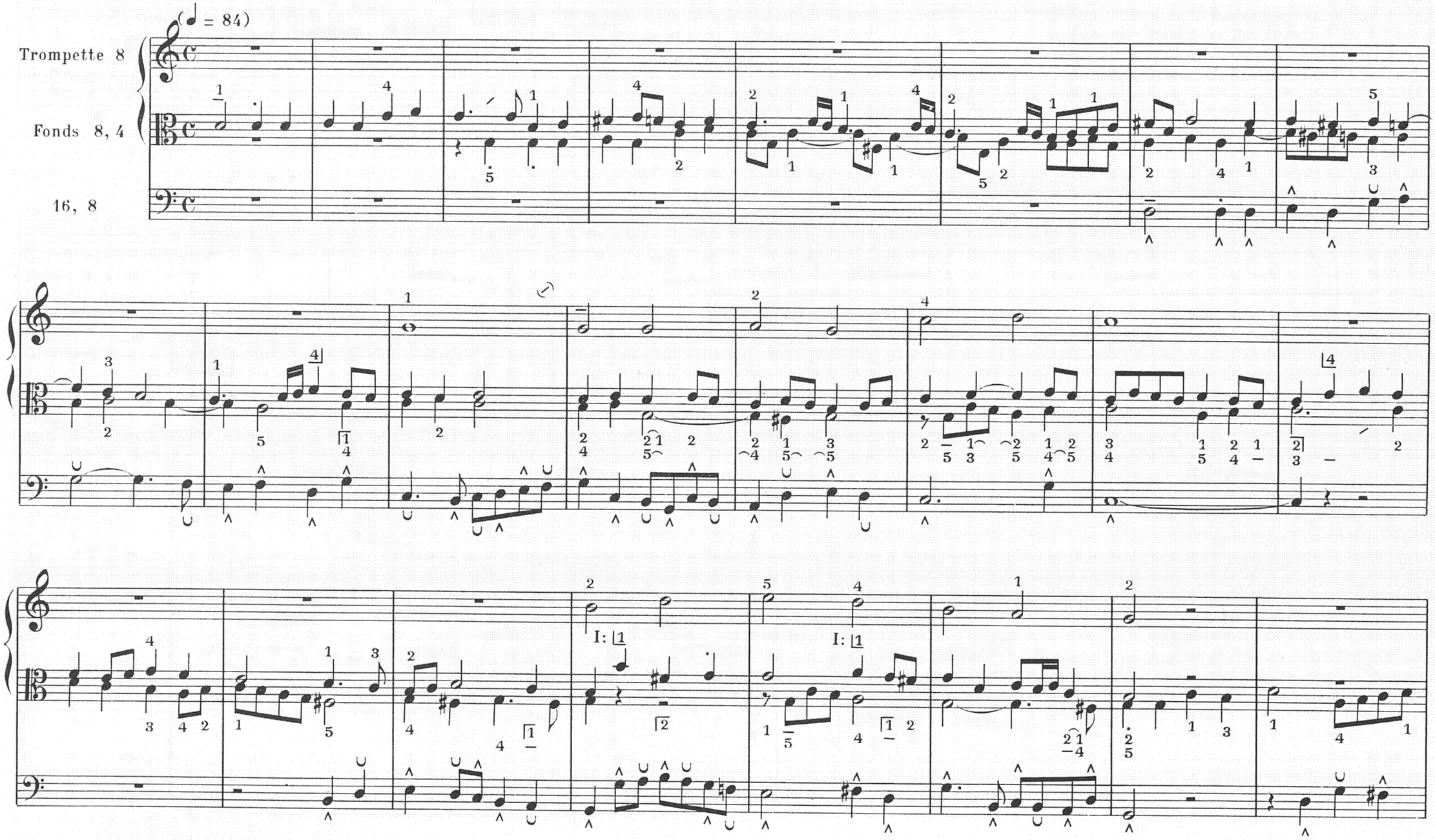


Paris. S. BORNEMANN, Editeur.

S. B. 5290

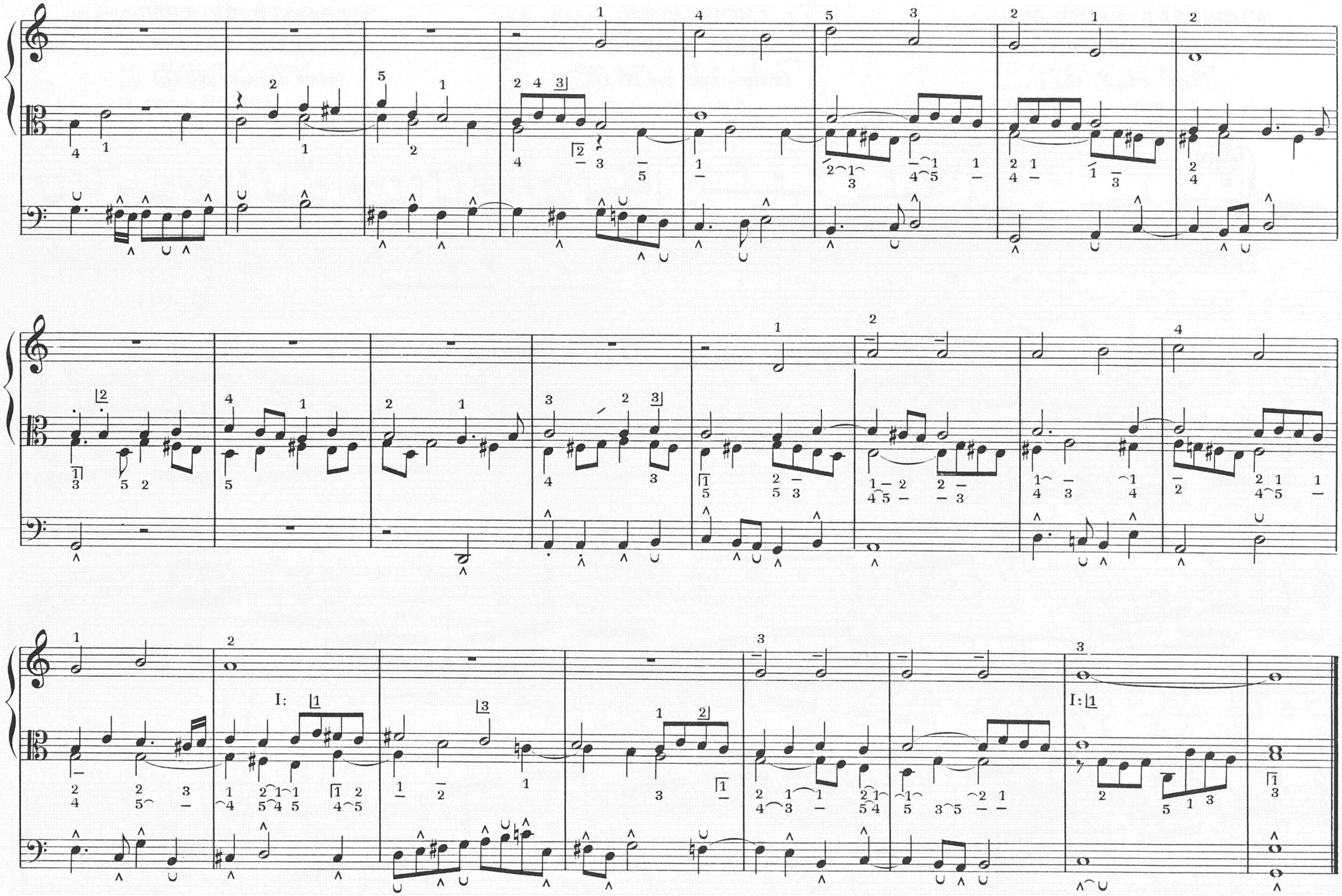
I:
I: