

Clarinetto II

опиши
in B

БОРОЧИНСКАЯ ЯРМАРКА

ДЕЙСТВИЕ I

in B

ВСТУПЛЕНИЕ

Andte-grazioso

Nov.

1

3
3

2

20

4

5

6

7

8 a tempo

9

poco ritard

НАУЧНО-МУЗЫКАЛЬНАЯ
БИБЛИОТЕКА им. С.Я. ТАЛДЕБА
МОСК. ГОС. КОНСЕРВАТОРИИ

10

11 *Mod.to assai, ma giocoso*

mf *f*

12

cresc *poco a poco* *f*

cresc *mf* *f*

mf *f*

13

mf *f*

mf *f*

mf *f*

14 *rit B*

mf *f*

ГРМАРОЧНАЯ СЦЕНА

15

mf *f*

16 *Lo stesso tempo*

mf *f*

КАРТИ И Звучитъ.

mf *f*

17 *mf*

18 *f*

Vi

19 *Molto* *mf*

20 *Mod to quasi and no* *f* 21 *Cont*

mf

dec 22 *p*

23 *And no cantabile* *poco ritard* *pp*

24 *pp dolce*

cresc

25 *a tempo* *poco ritard*

acceler

26 Mod^{to} giusto

27 Animato e scherzando

34 Andante

5

35 And. no mosso

36

37 Moderato

38 Poco piu mosso

39

40

41

42 Meno mosso

43

44

A tempo!

vi-
mf

45

46

Mossmu

M. L.

Mossmu

Ues

5

Piu mosso *cub*

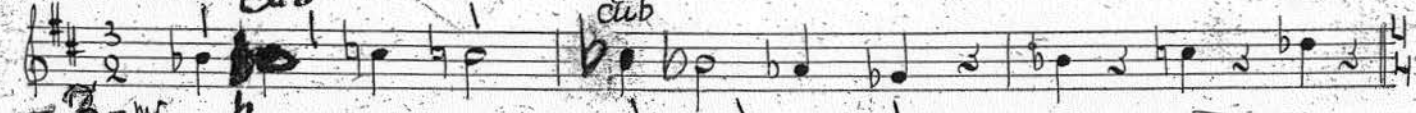

Meno mosso

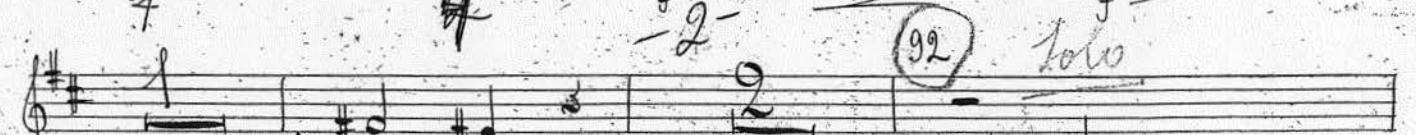

Meno mosso

Piu mosso (Tempo!) *Con*

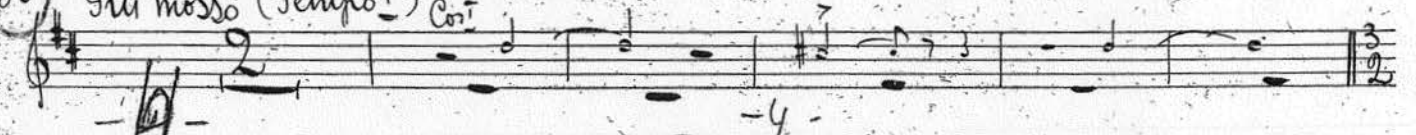

a tempo

poco acceler

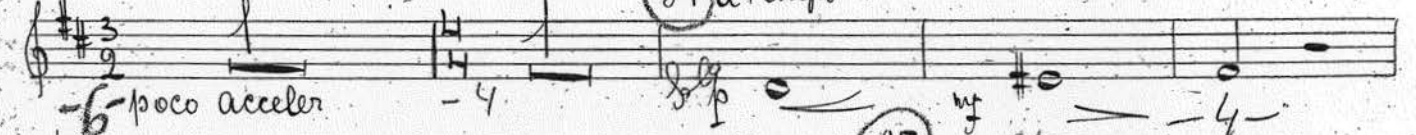

mf

Ho N 14/15 бетаблеберт

сид.

на N 16 II гиняб (168)

Clarinetto

ДЕЙСТВИЕ ВТОРОЕ

In B

And.te mosso

1

2

Crit

3

Moderato

in A 4

Commodo ASSAI

vin. 54 All.^{to} Scherzoso

8

63 Tempo!

64 And^{no}

Mod^{to} quasi All^{to}

65 All^o agitato

66 Mod^{to}

67

68 Mod^{to}

A tempo

69

70 Poco più mosso con allegrezza

71

72 Mod^{to} ASSAI Cori IV

73

74 Il stesso tempo

75

76 - violi

77

78

79 Fagotti Cori

80

81

82 Il stesso tempo

83 tutti

A tempo

84 *f* *p* *f* *p*

p *cresc.* *f* *mp*

85 *f* *p*

85 Poco meno mosso, AMOROSO 86 A Tempo

87 Poco meno mosso. 88 *Allegro* 89 Tempo!

90 91 *cl* *Allegro* 92 Mod.to non troppo energico

93

94 Andante

f -3-

95 Poco più mosso

96 And. no

97 *mf*

98

99

100

101

102 Mod. quasi All. no

103

104 Meno mosso

105

106 *mf* 107 *Mod.to non troppo* 108 *108 A Tempo*

109 *mf* 110 *Con.*

111 *mf* 112 *Mod.to quasi Alleg.to*

113 *Mod.to* 114 *Mod.to non troppo*

115 *Poco meno mosso*

116

117 *piu mosso energico*

118 *Tempo risoluto*

119 120 121

121 *Tempo* 122 *Con.* 123

1 2 3 4 5 6
18

VI (124) Mod^{to} Mosso

(129) Mod^{to} Assai agitato.

(130) Poco meno Mosso Cori

(131) A tempo

in B (circled)

(132) Mod^{to} non troppo

(133) Mod^{to} Assai

(134)

(135) Poco meno Mosso

(136) Mod^{to} Vivace

137 138

139

140 *Moderato non troppo Agitato*

141 *Lo stesso tempo, ma non troppo all.*

142

143

144

144

144

144

144

(145) *And.te*

(146) *Mod.to non troppo all.*

(147) *Lo stesso tempo* (148) *Viol.*

(149) *And.te misterioso* (150) *Mod.to, non troppo all.* (151) *Clari*

(152) *And.te misterioso*

(153) (154) *Fag. I*

(155) *Poco piu mosso*

(156)

(157) *Meno Mosso*

(158)

159 Poco piu mosso Solo

161 A Tempo 162 Piu mosso

163 Meno mosso Cori 164 And.te

Piu mosso 165 166 A Tempo

167 Piu mosso 9. Fagot

168 Allegro f cresc f

Ha III quiet 211

„СОРОТИНСКАЯ ЯРМАРКА.“

28
CLAR. II

in B

ДЕЙСТВИЕ ТРЕТЬЕ

КАРТИНА ПЕРВАЯ

MODERATO

mf

f *2-* *f* *2-* *accelerando*

3 ALLO *mf* *2*

f

ff

Ка [Ано] / 58 **4** рова тено тошо

6 **5** **5**

СОННОЕ ВИДЕНИЕ ПАРУБКА

26 ALLO. Alla breve *mp*

simile

34

35

36

37

38

39

8

29

СЛУЖБА ТРОКОВОГУ.

46 poco isolata

-2-

p pp

48

cres. f

49

mf

f

50

f

f

51

f

2

52

37

58

324-

mf

ma

71 **8** 72 **5** *corn*

73 *p* **3.** **4.** **5.** **6.** **7.**

74 **8** *p*

75 **1** **5**

76 *pp*

77 *Andantino mosso*

rit. *pp*

Handwritten scribbles and markings on empty staves.

КАРТИНА ВТОРАЯ.

Andantino

in B

allarg.

1 A TEMPO

ПАНЧУНА

canto

8 *mf*

9 poco meno mosso *f*

10

11 più mosso

12 più animato

13 *ritenuto* ALLO moderato *f*

30

14 *ritenuto* *mf*

15

16

17

mf

18

19

20

21

Andante

22

piu mosso (Allo modto)

23

24

accel.

ATEMPO

25

4

rit. mosso

26

3

27 *Andante* *rit. mosso* *ff*

28 2 *I clar.* 2 29 2

ob.

30 *Allegretto scherzando*

30 3 31 8 32 *v. r.*

33

34 *poen allargando*

35 *A. TEMPO* 5

Handwritten text in Russian: "Самый прекрасный хор" (The most beautiful choir).