Nº 7.

ALLEIN GOTT IN DER HÖH'
SEI EHR'

(Text wie Nº 4.)

GLOIRE À DIEU SEUL
AU PLUS HAUT DES CIEUX

(même texte que Nº 4.)

GLORY TO GOD
ON HIGH

(same text as Nº 4.)

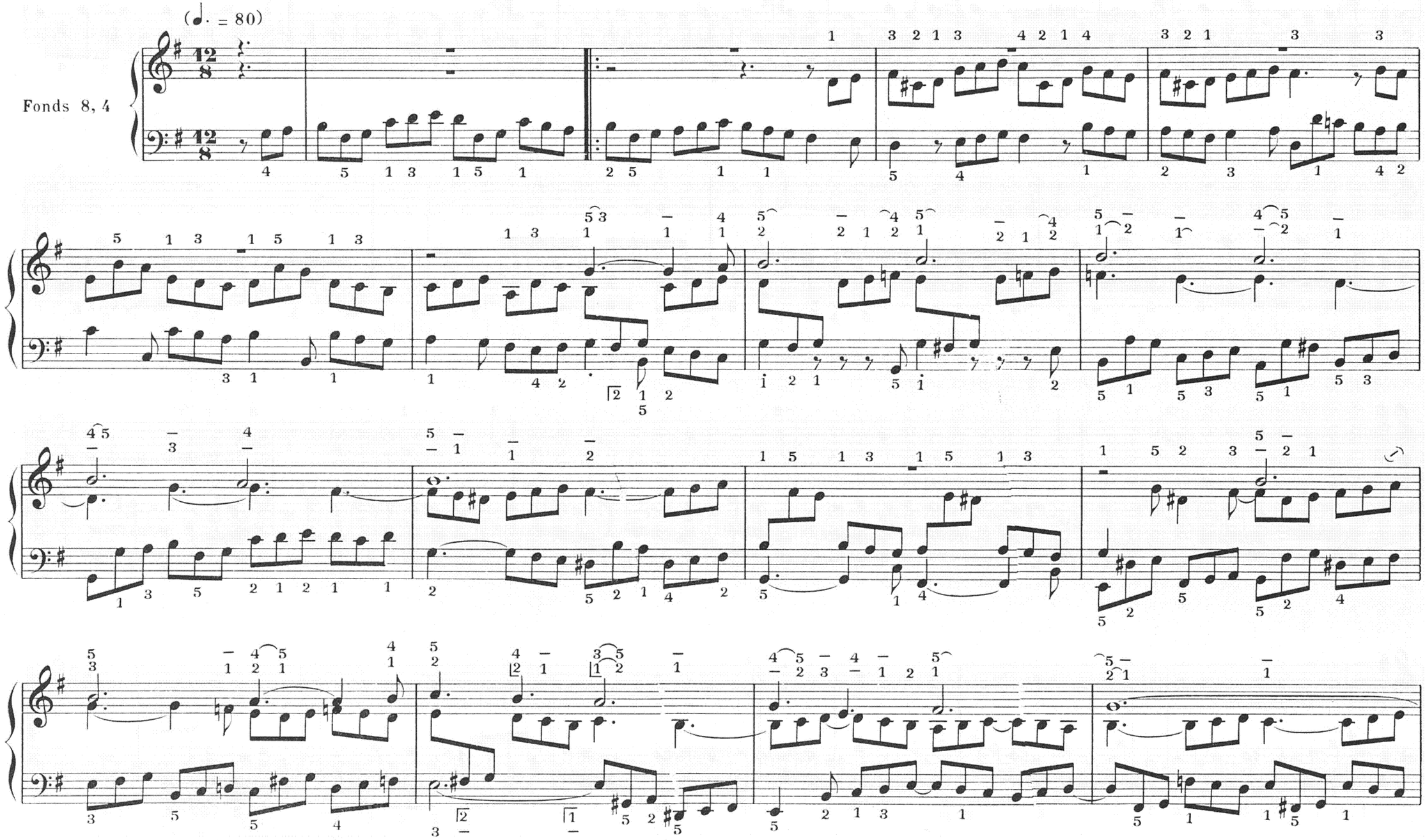

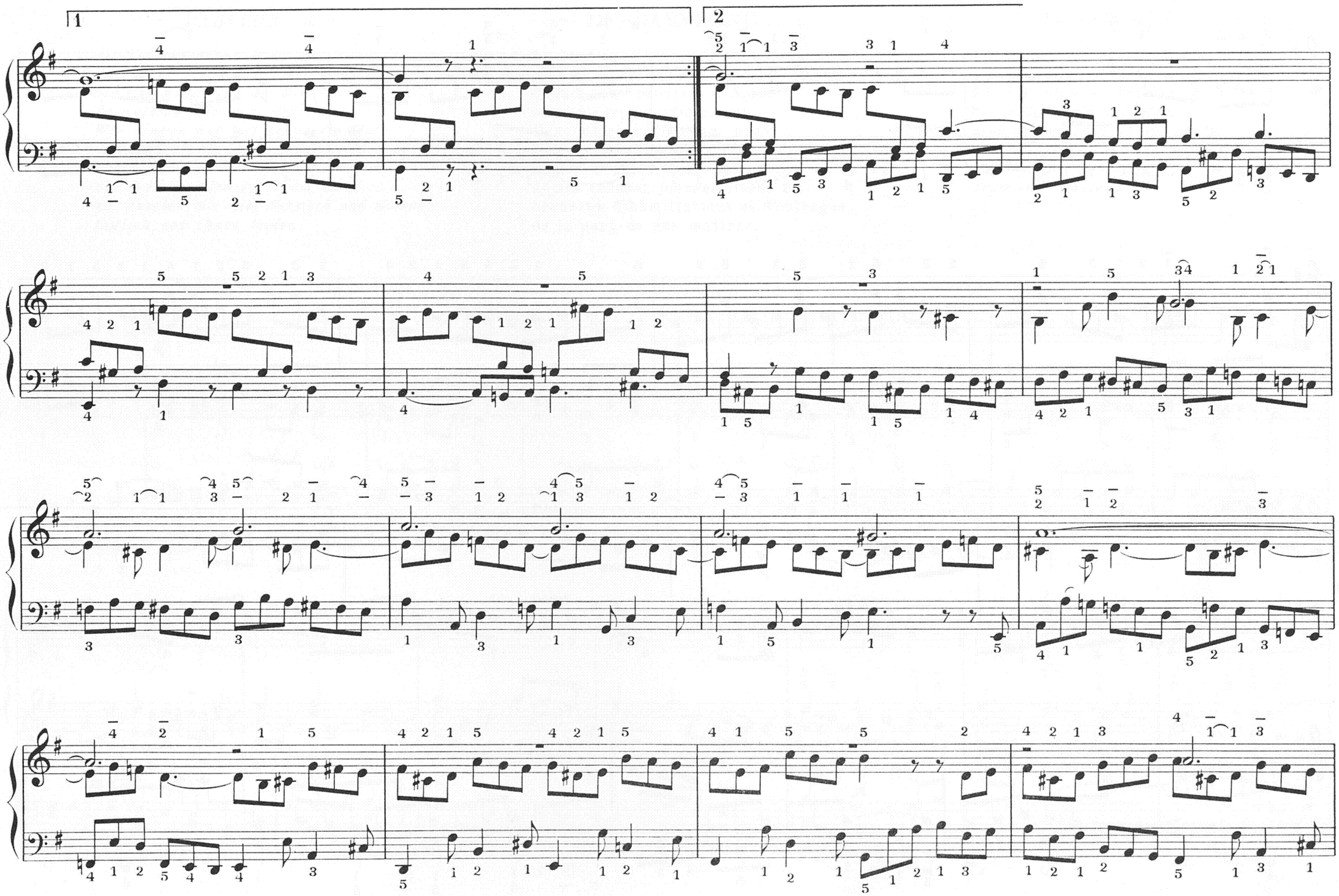

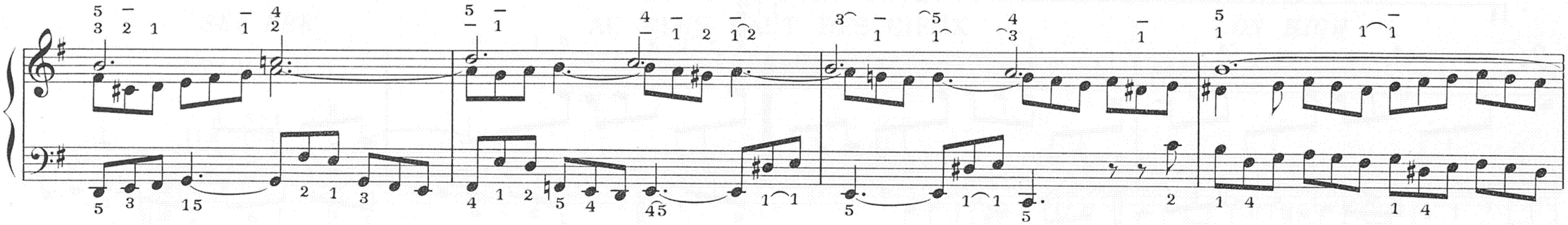

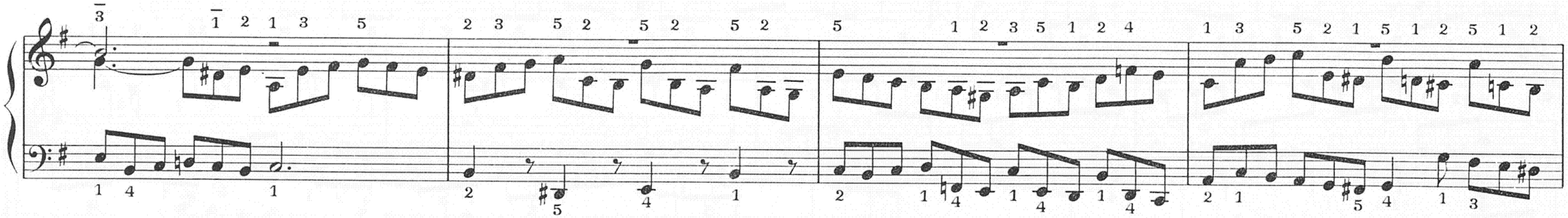

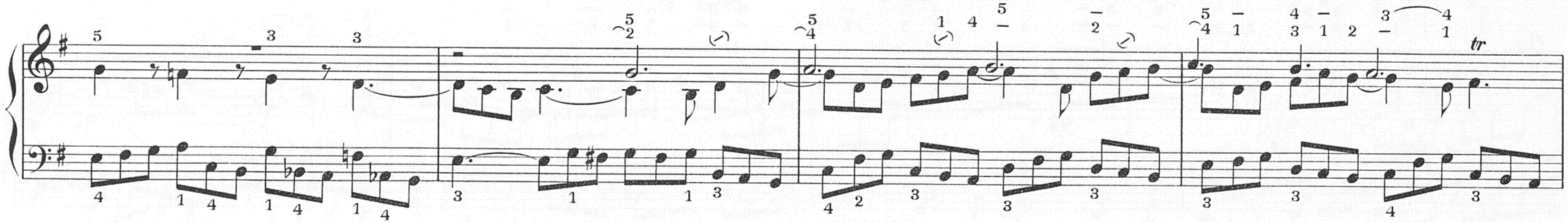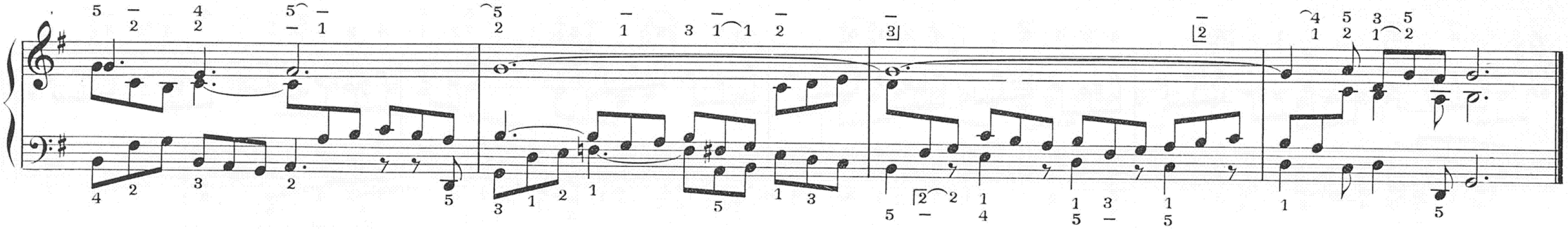
tr