Nº 21.

JESUS-CHRISTUS, UNSER HEILAND

(Text wie Nº 20)

JÉSUS-CHRIST, NOTRE SAUVEUR

(même texte que Nº 20)

JESUS CHRIST, OUR SAVIOUR

(same text as Nº 20)

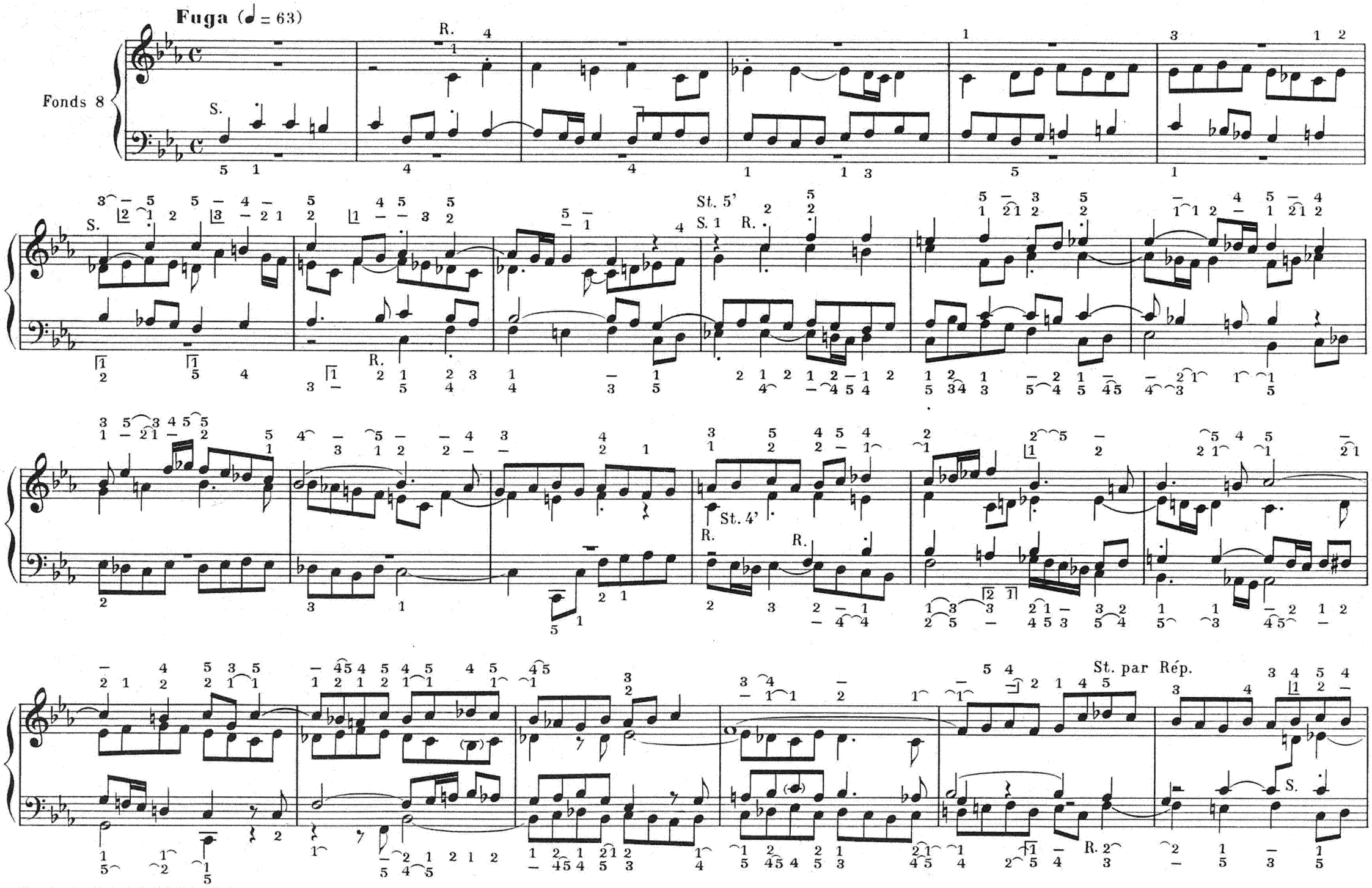

Paris, S. BORNEMANN, Editeur.

S. B. 5284

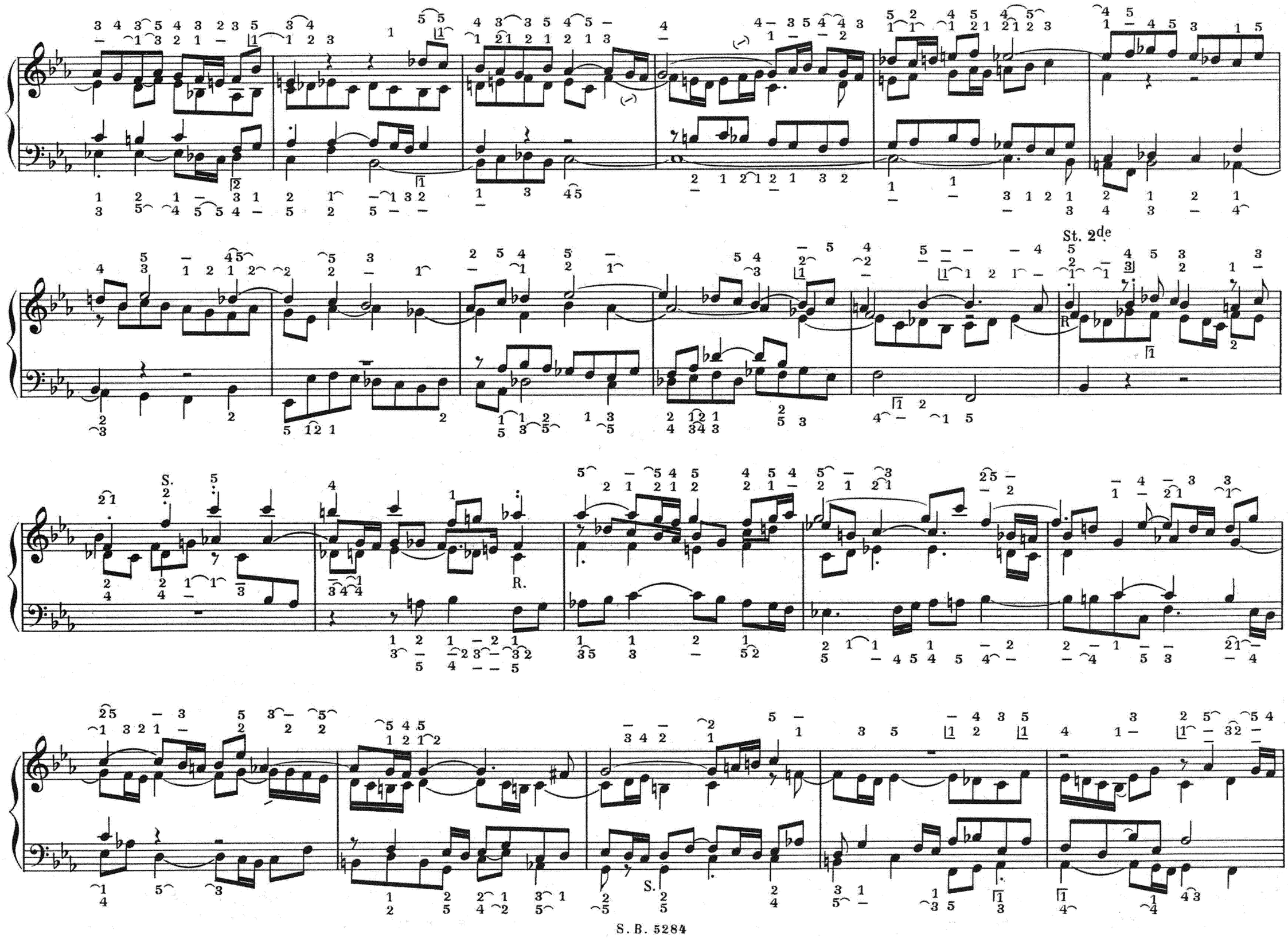
St. 2de
S.
R.
S.

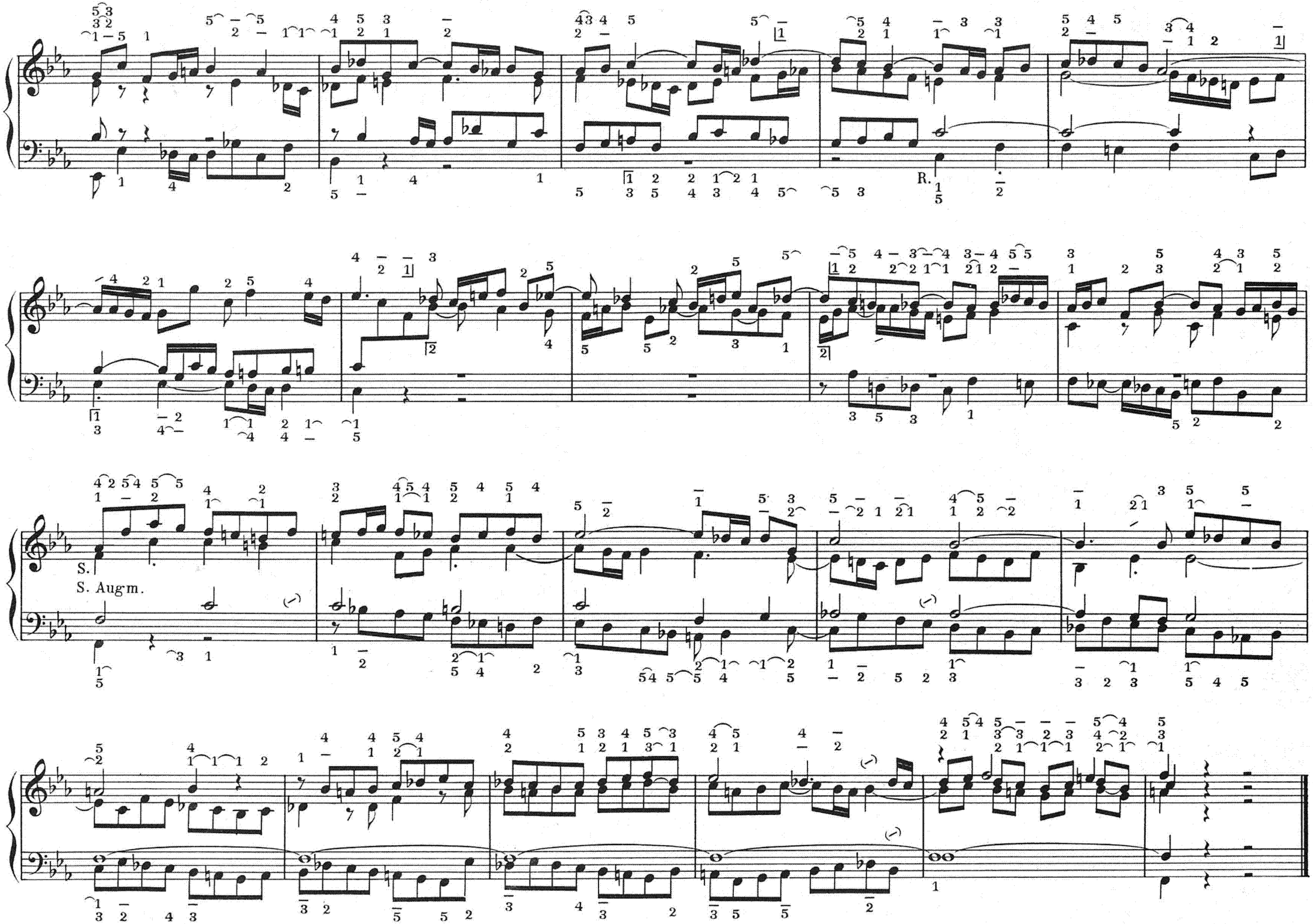
R.
S.
S. Augm.