VII

ARIA

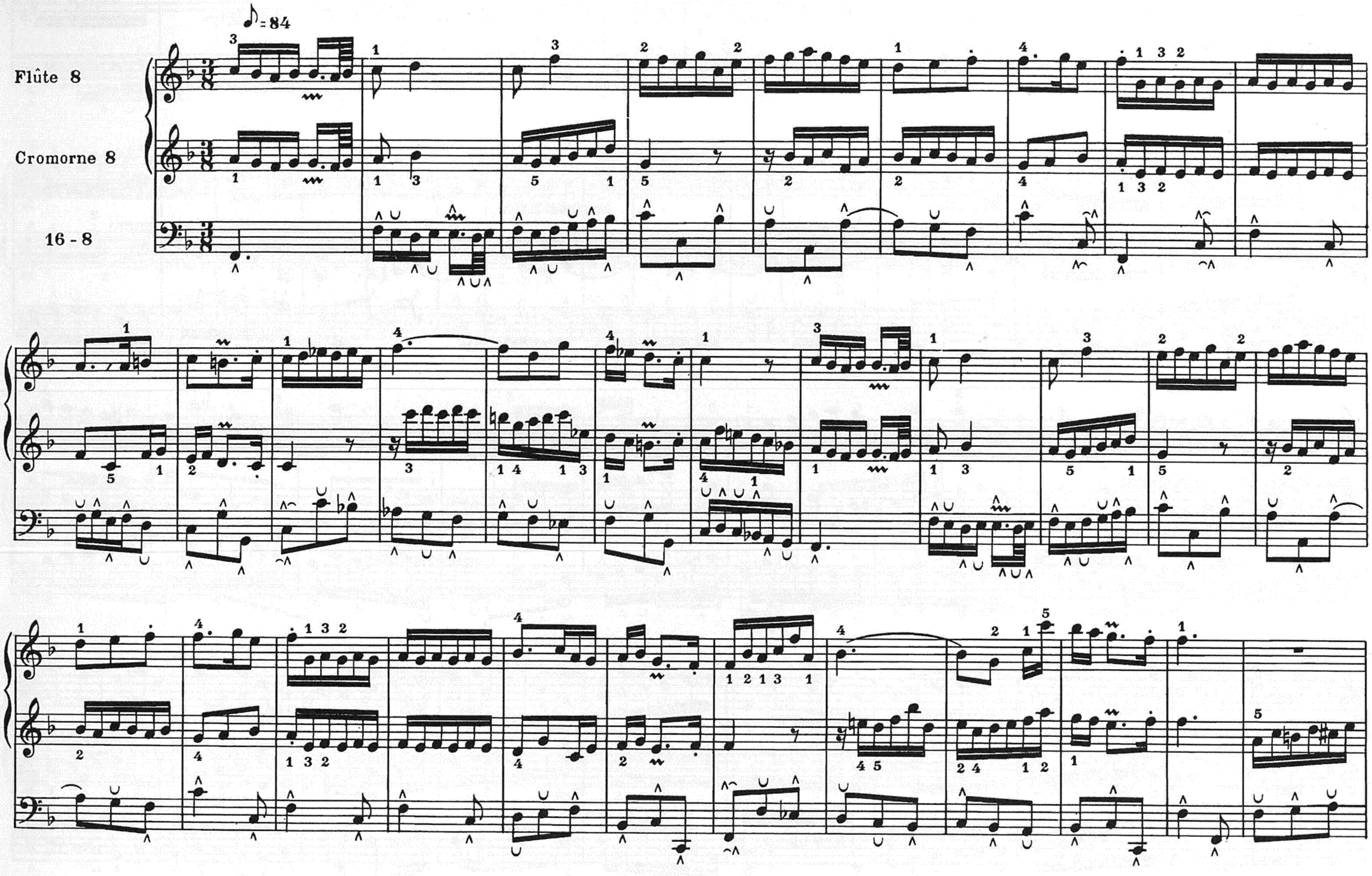
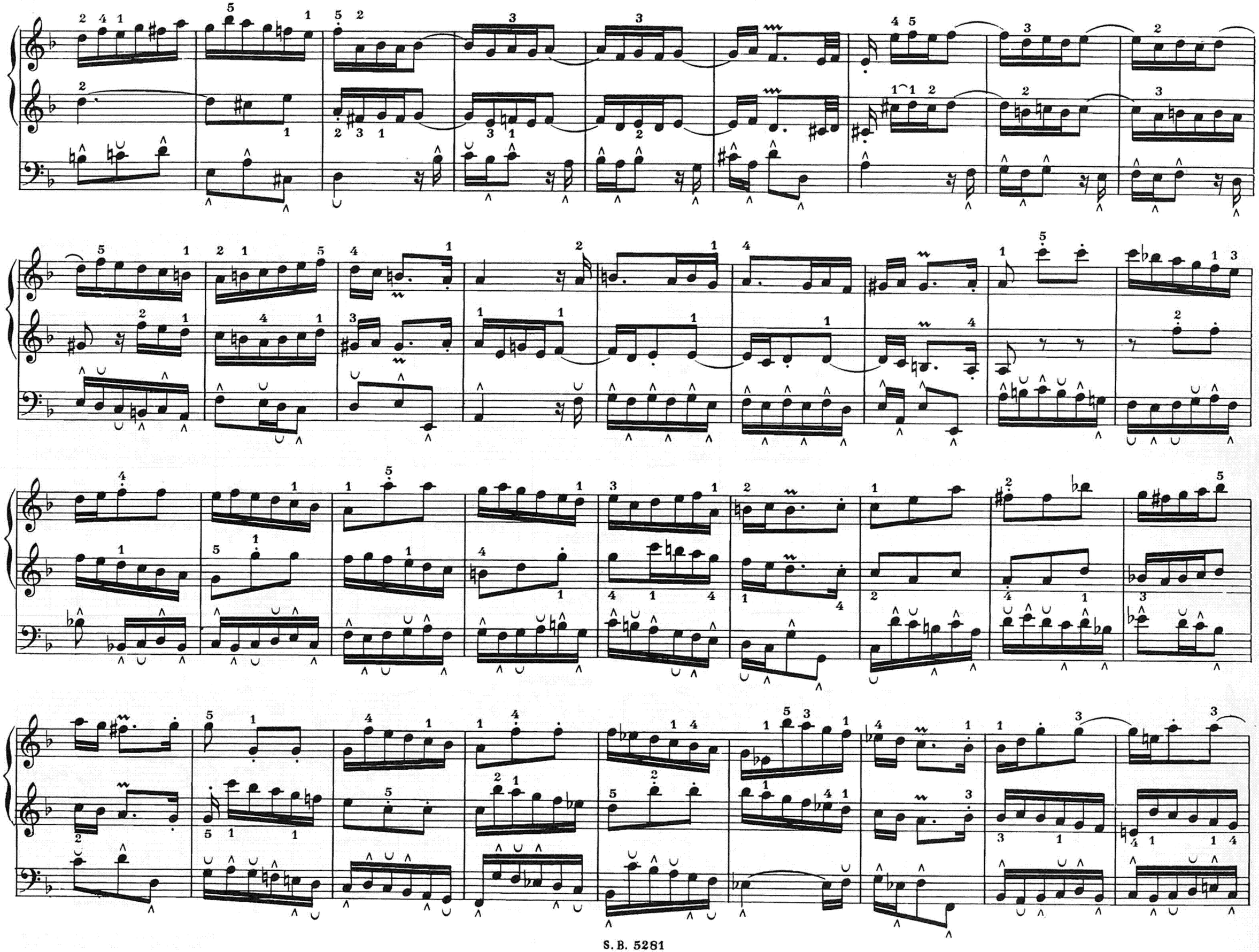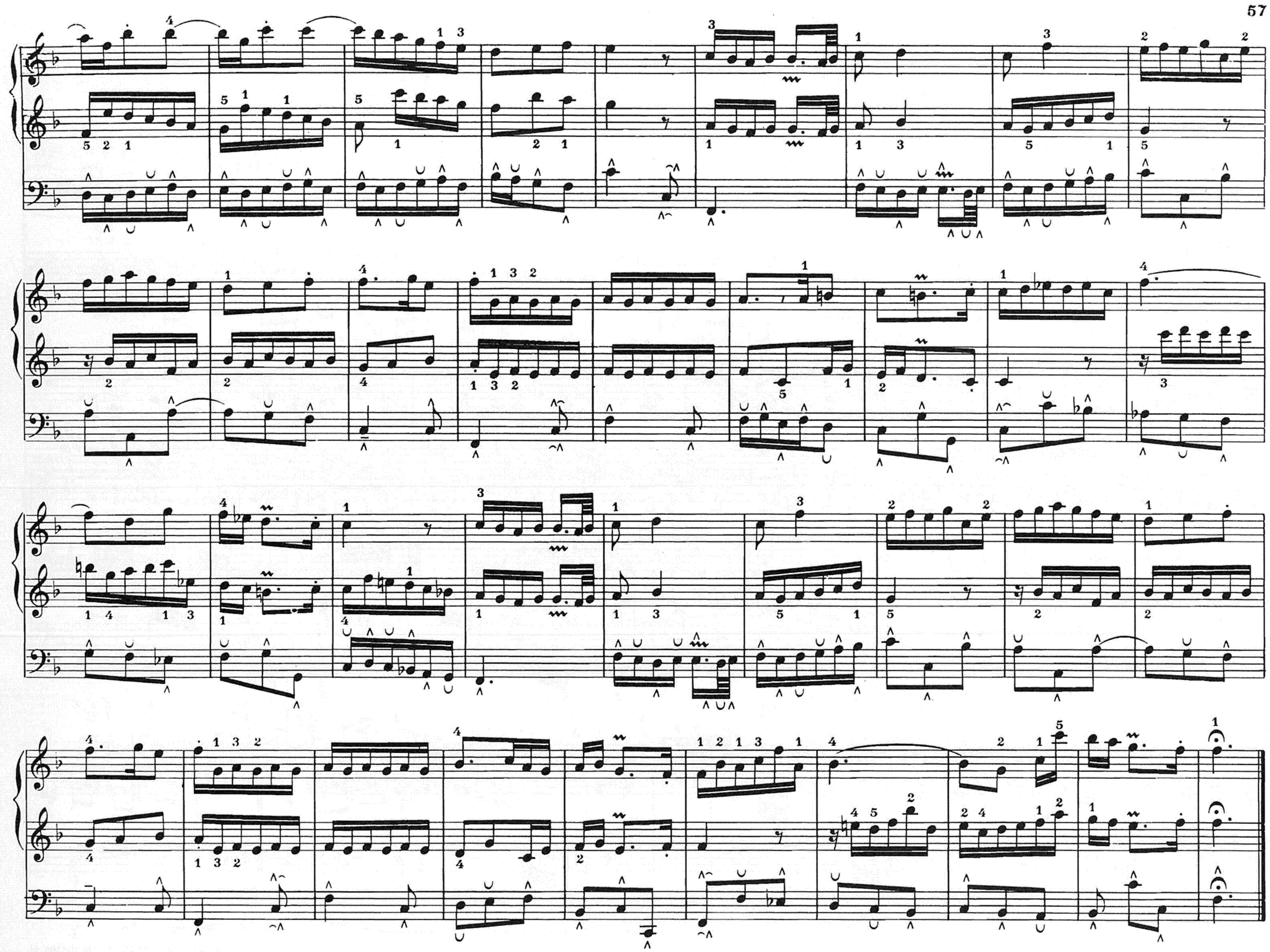
Tous droits d'exécution de reproduction et d'arrangements réserves pour tous pays