XI

PASTORALE

II Cromorne

I Bourdon 8

16-8

Tous droits d'exécution de reproduction et d'arrangements réservés pour tous pays

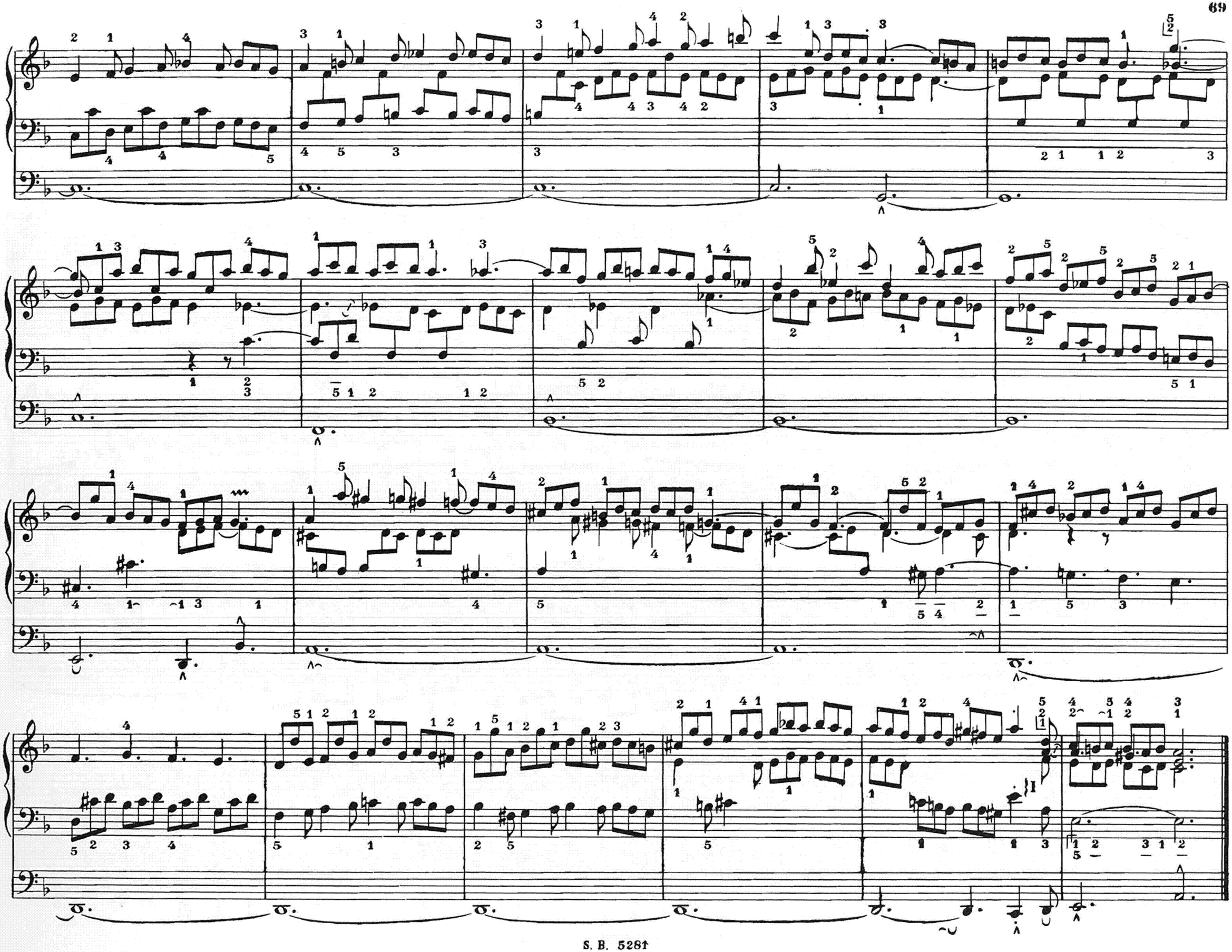

♩ = 66

I Flûtes 8,4

♪ = 72

II Cromorne

I Bourdon 8

♩. = 63
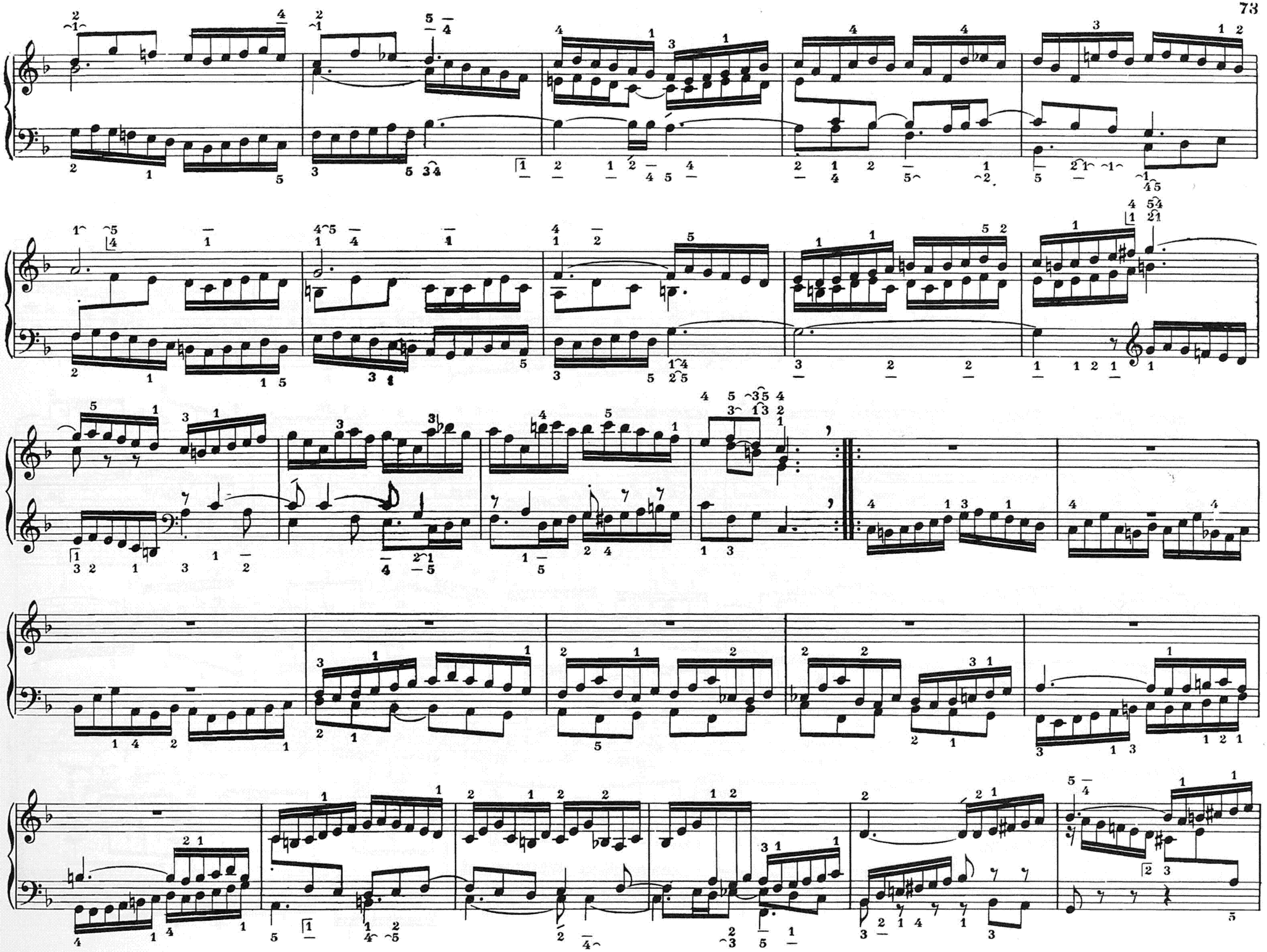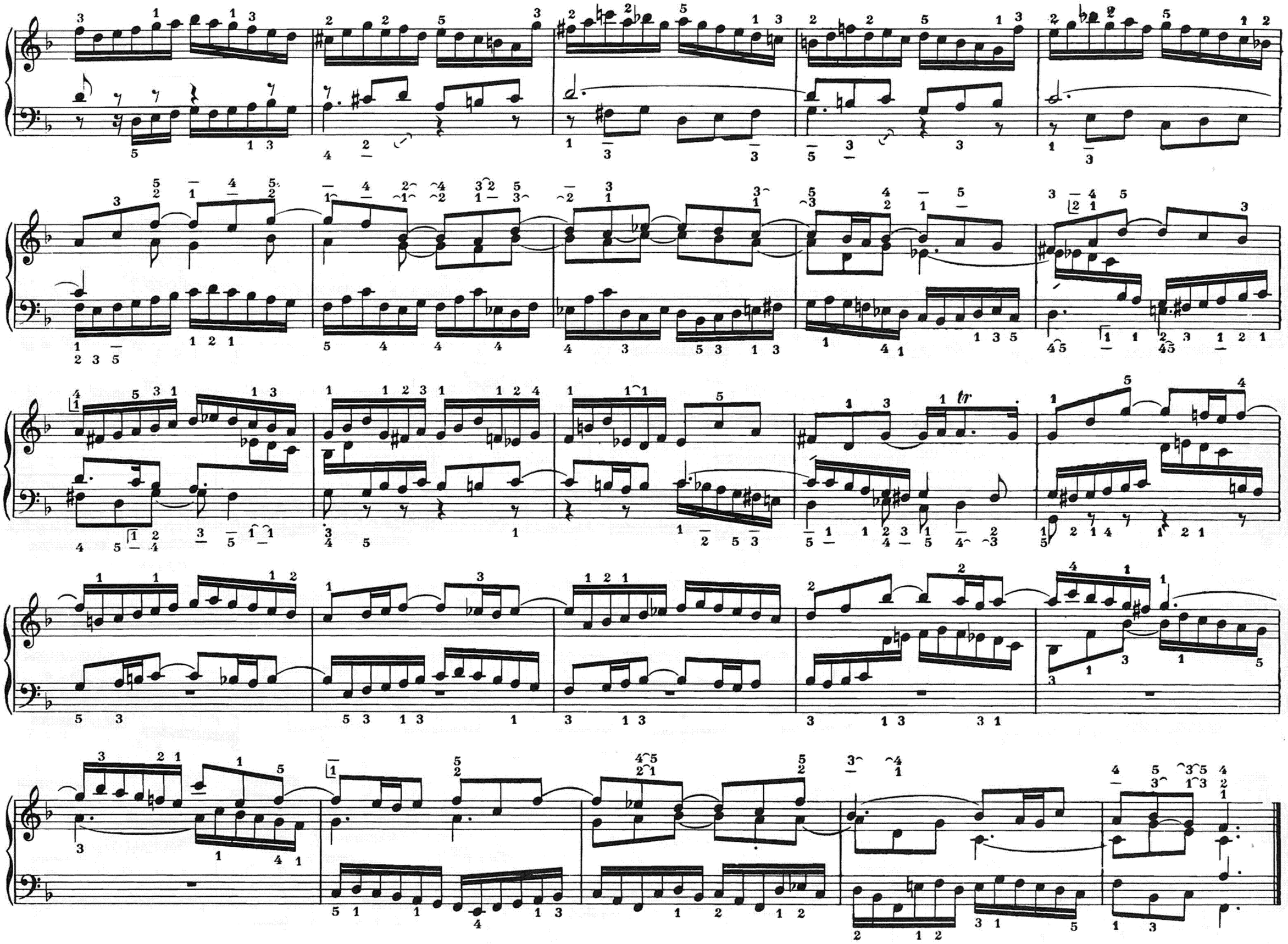
Mix.