

# Organ Sonata No. 2

## I.

Hindemith/Johnson

Lebhaft [ $\text{♩}=92$ ]

*f*

8

*mf*

15

*p*

21

*f*

31

*mf* *p*

37

*p*

40

*p*

Violoncello

44

49

63

70

79

85

92

100

Violoncello

108

mf

114

119

mf f

125

132

8

146

pp

154

f

160

mf

166

172

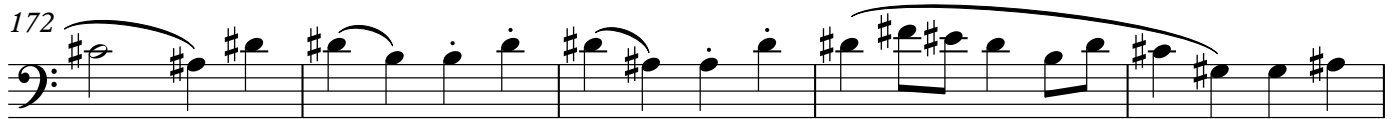

177

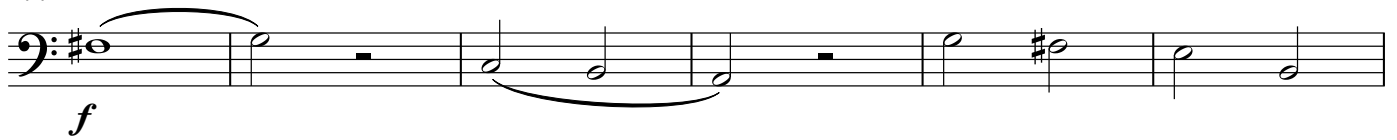

183 wenig verbreitern

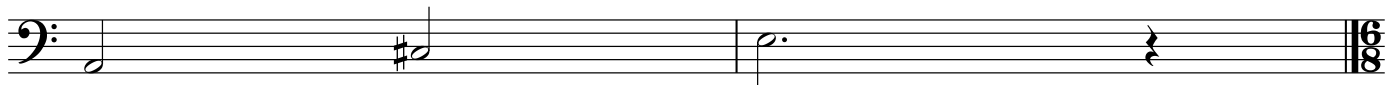

## II

185 Ruhig bewegt (♩.=bis 50)

199

205

227

235

241 **Langsamer**

**2**

247

**Noch langsamer**

III

251 **Fuge: Massig bewegt, heiter** (♩=100)

**16**

272

**5**

288

**2**

296

303

**3**

**10**

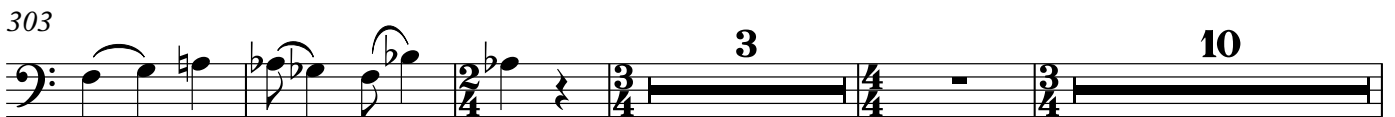

320

327

334

338

