№ 10.

VOM HIMMEL HOCH DA KOMM' ICH HER

From Himmel hoch da komm' ich her,
ich bring' euch gute neue Mär,
der guten Mär bring' ich so viel,
davon ich sing'n und sagen will.

DU HAUT DU CIEL JE VIENS ICI

Du haut du Ciel je viens ici vous
apporter de bonnes nouvelles.
Je vous apporte tant de bonnes nouvelles
que je veux vous en parler dans mes chants.

FROM HIGHEST HEAVEN COME I HERE

From highest Heaven come I here
and bring you good tidings.
I bring you many good tidings
whereof I will speak and sing.

VAR. I **In Canone all' Ottava a 2 Clav. e Ped.**

(♩. = 46)

Fonds doux 8,4

Fonds doux 8,4

Basson 8

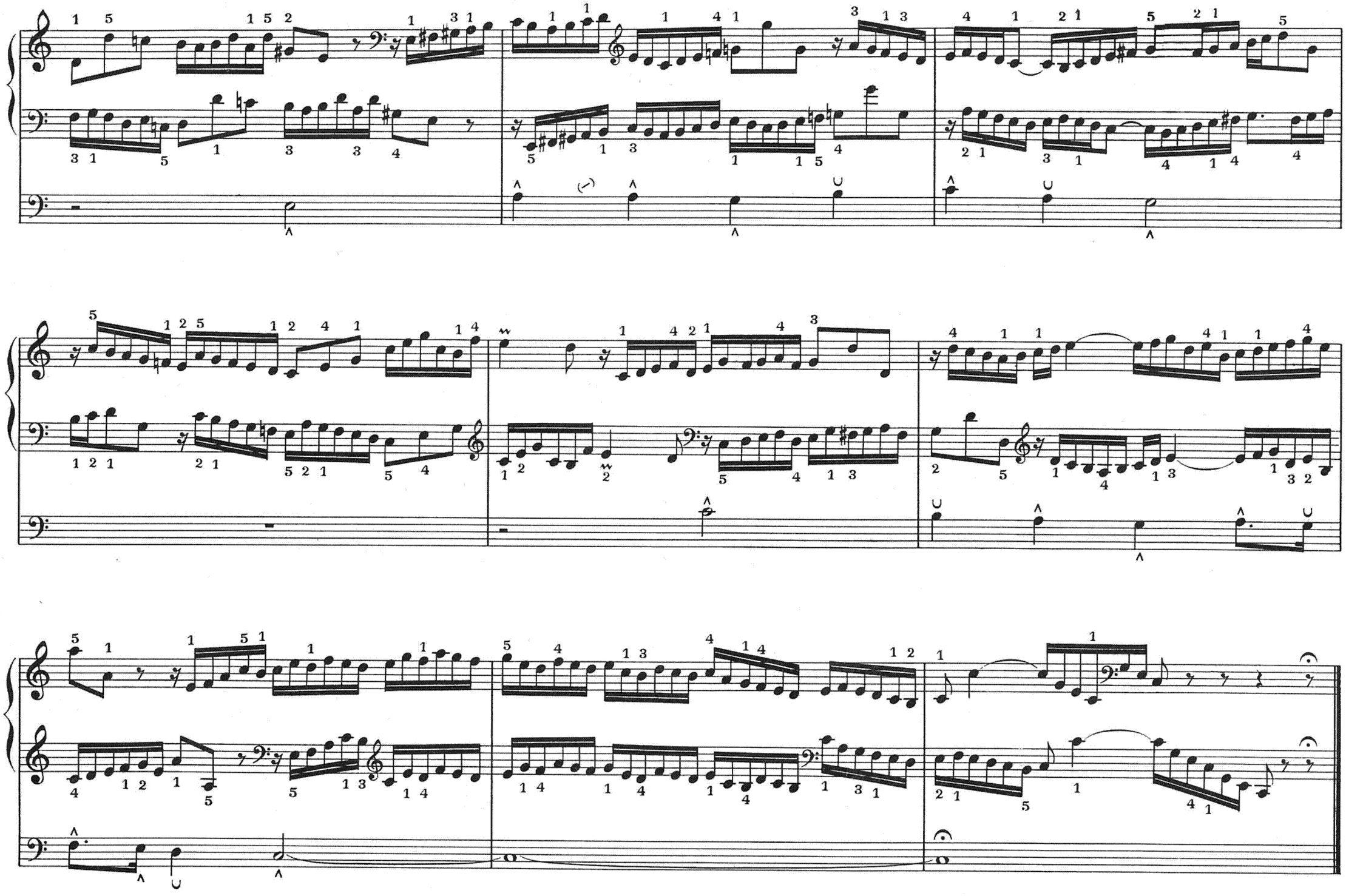

VAR. II Alio modo in Canone alla Quinta a 2 Clav. e Ped.

(♪ = 96)

Flûtes 8, 4

Bourdons 8, 4

Basson 8

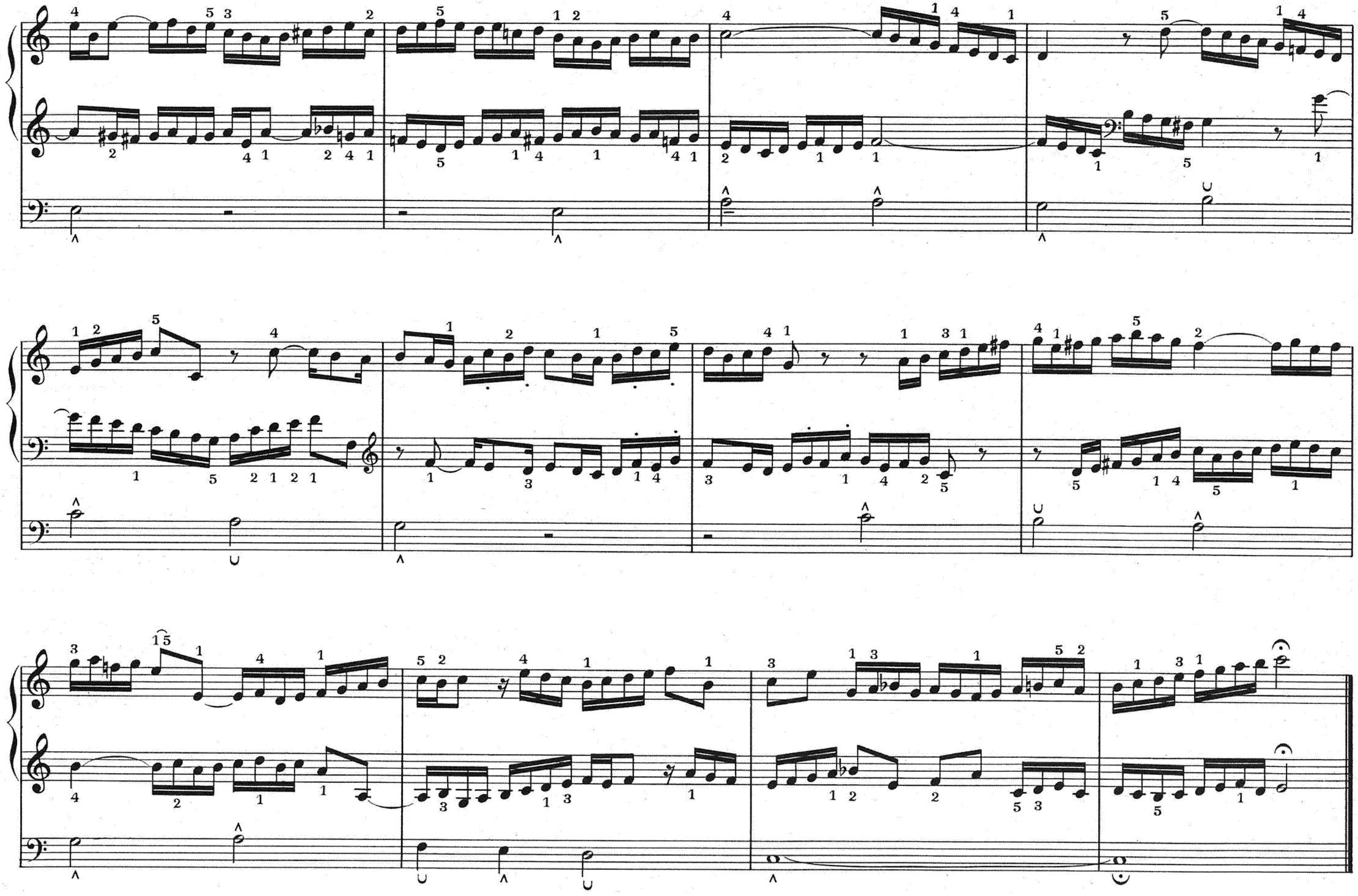

VAR. III In Canone alla Settima a 2 Clav. e Ped.

(♪ = 76)

Bourdons 8, 4
Nazard 2 2/3

Fonds doux 8

16, 8

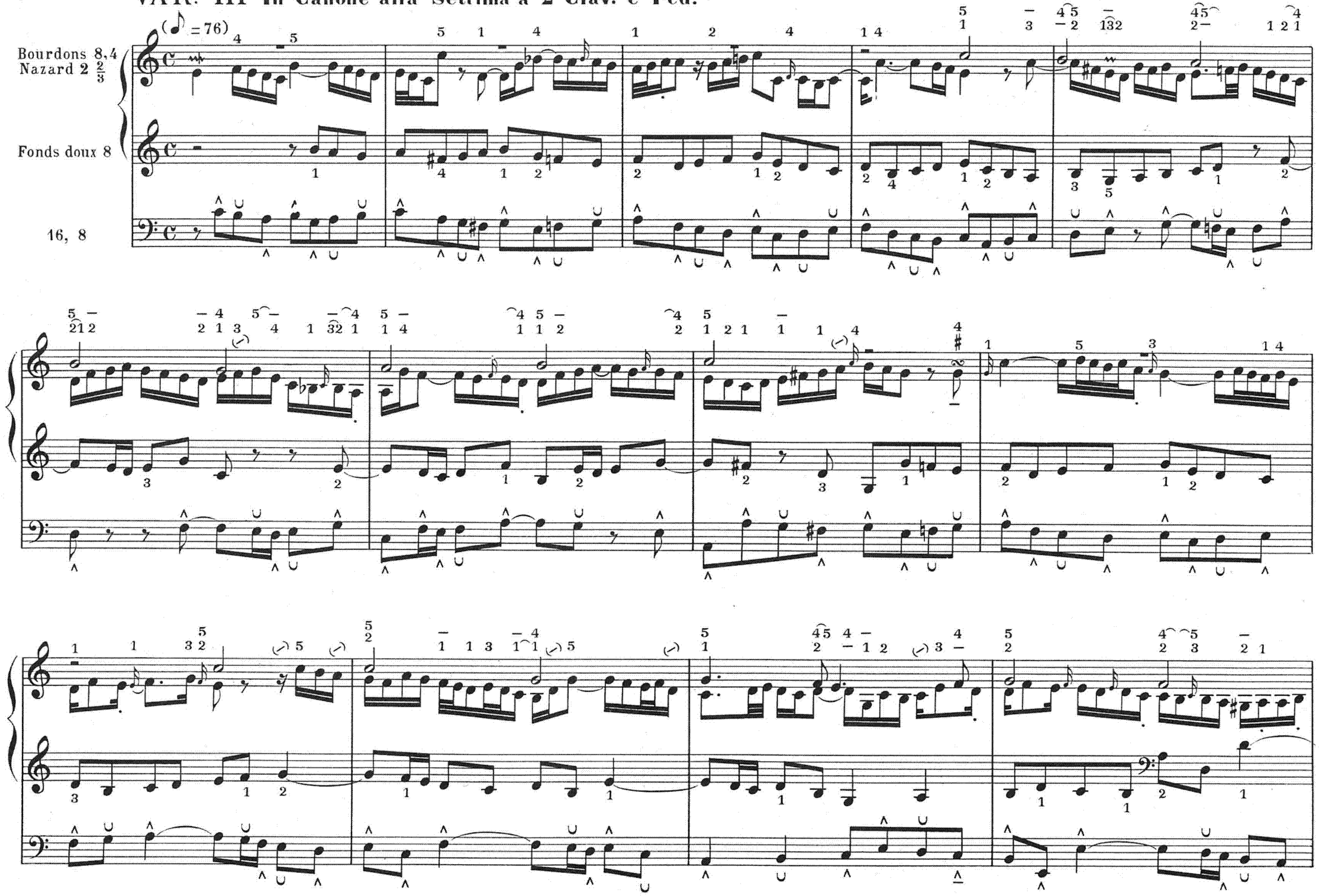

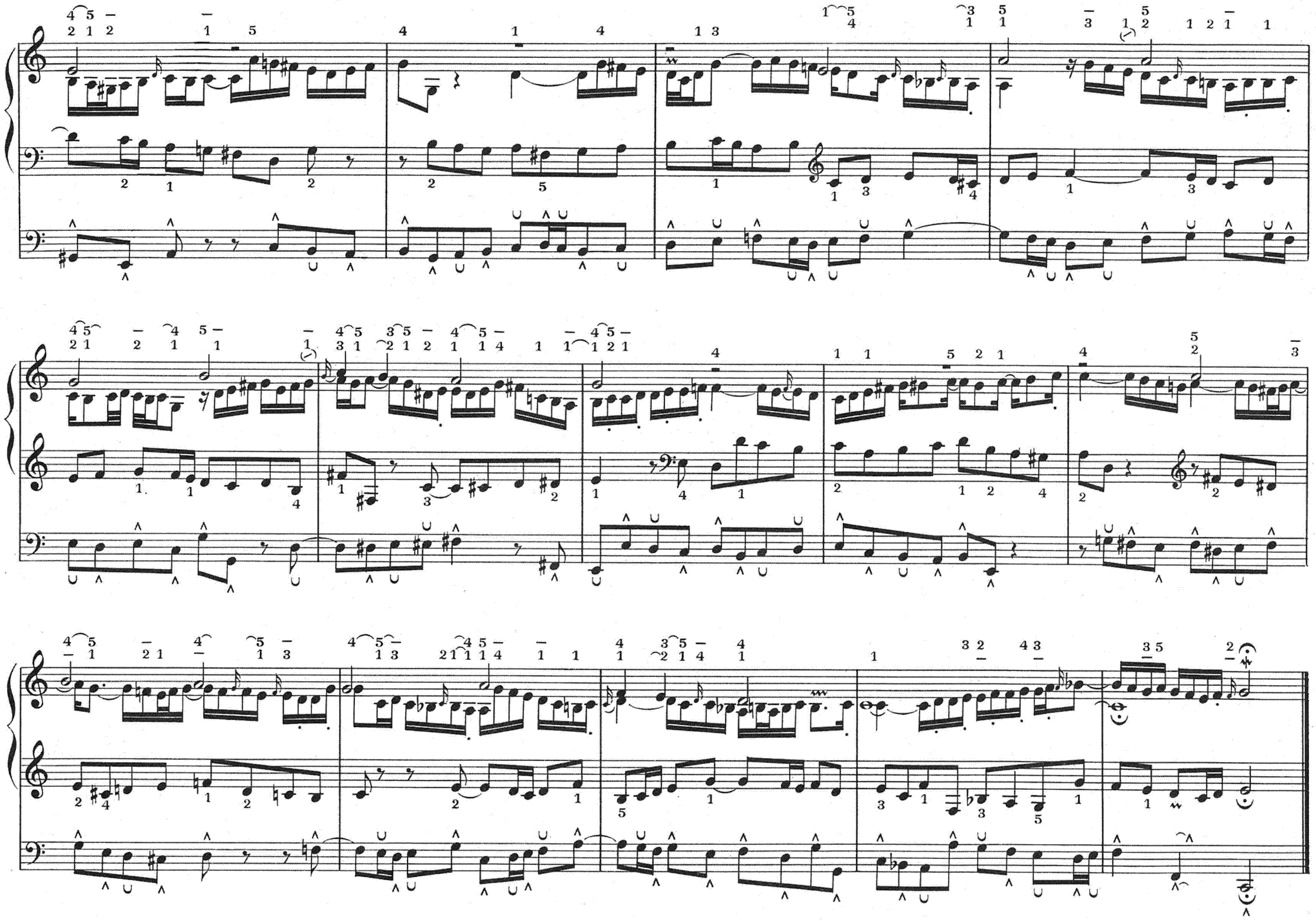

VAR. IV In Canone all' Ottava per augmentationem, a 2 Clav. e Ped.

(♪ = 69)

Bourdons 8,4
Nazard 2 2/3
Quarte de Nazard 2
Tierce 1 3/5
Fonds 8
Basson 8

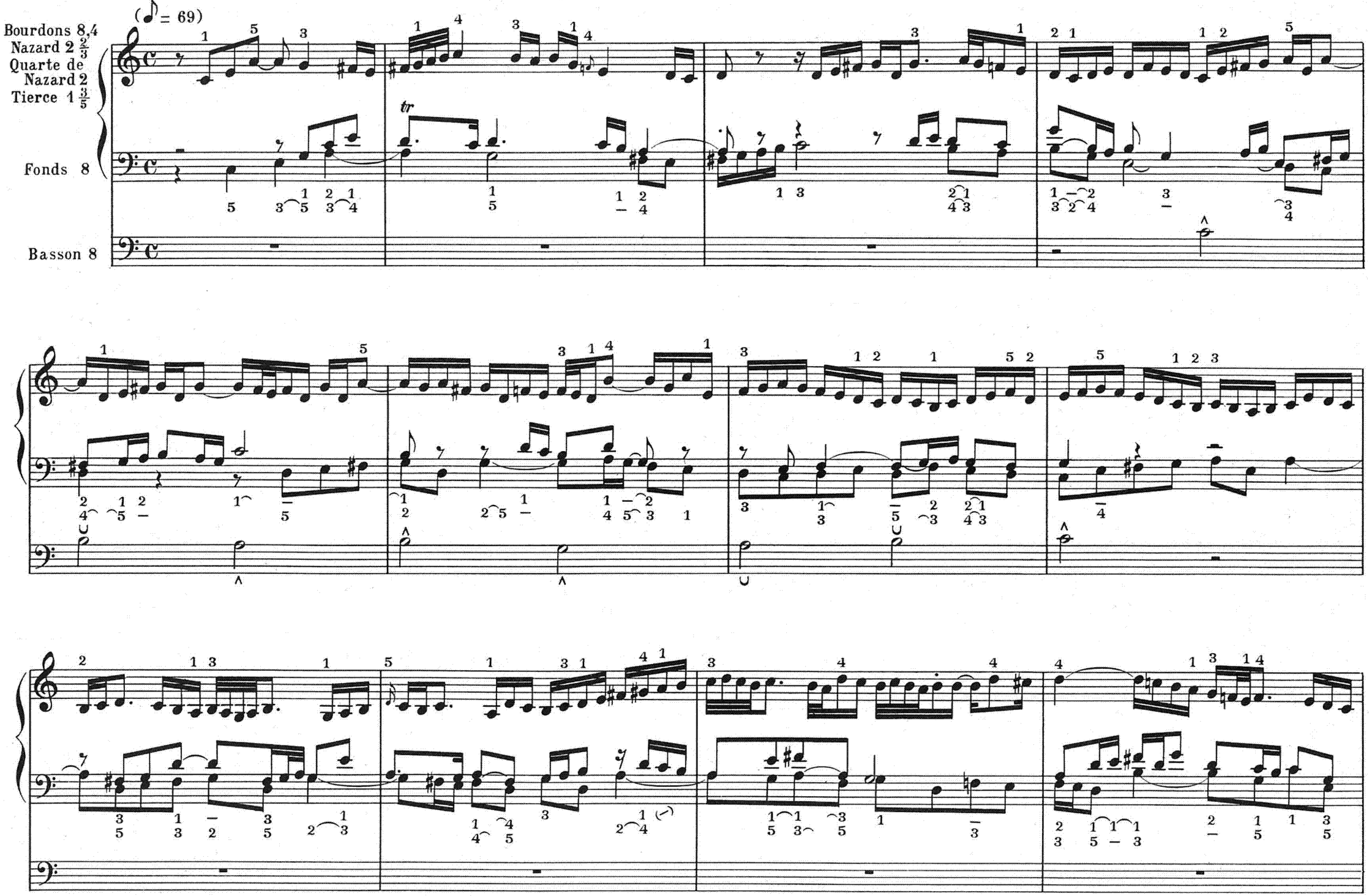

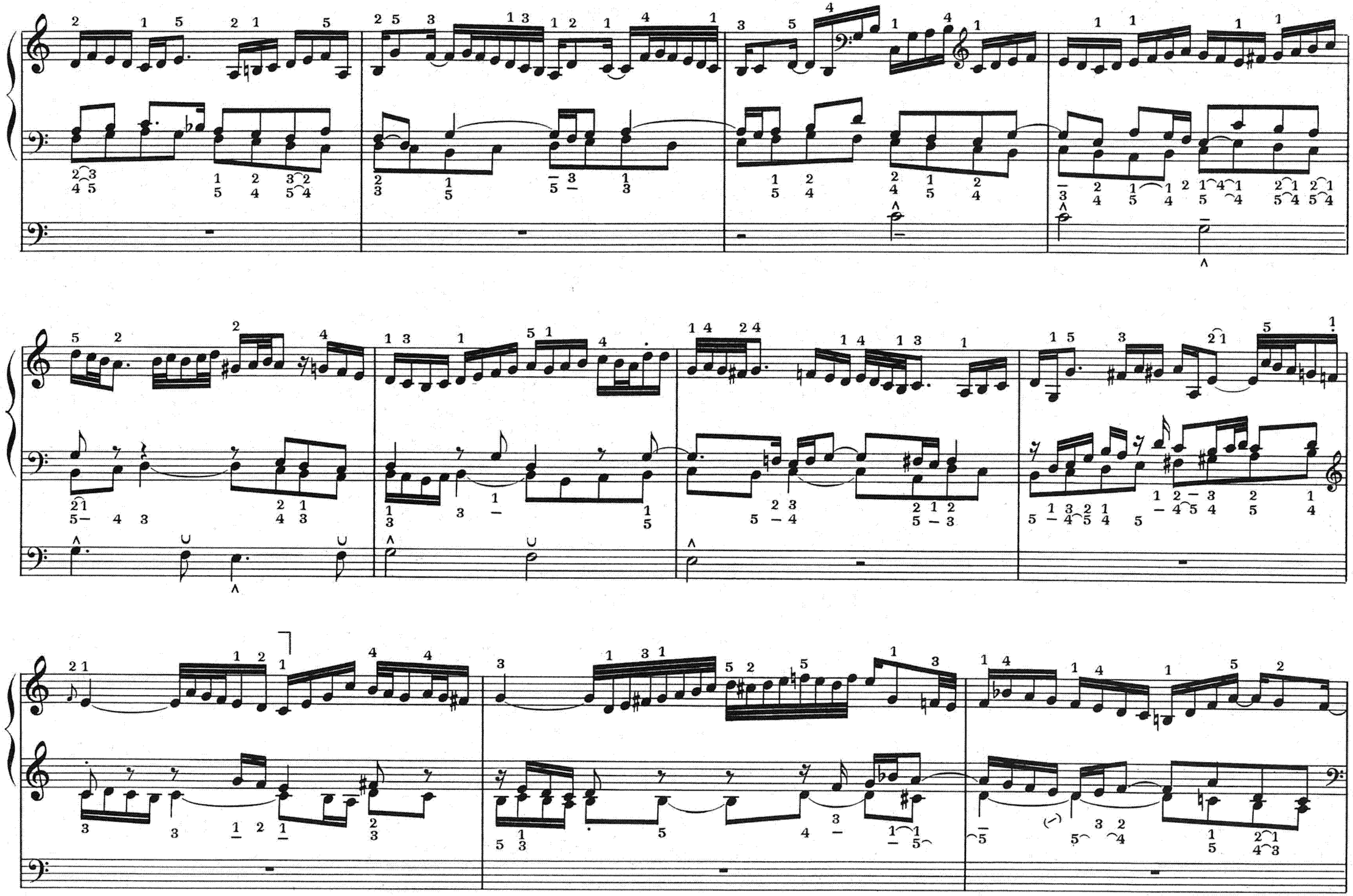

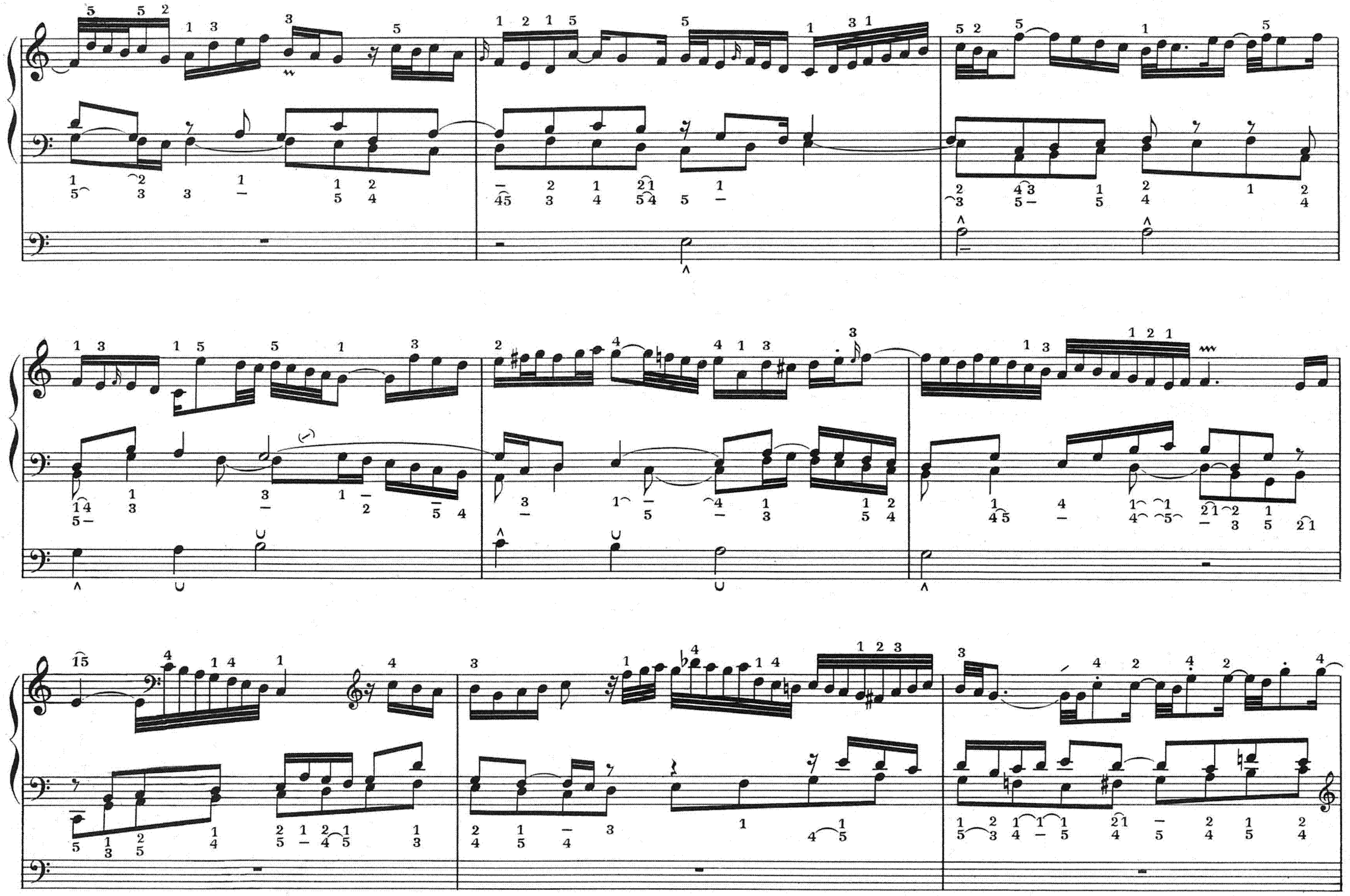

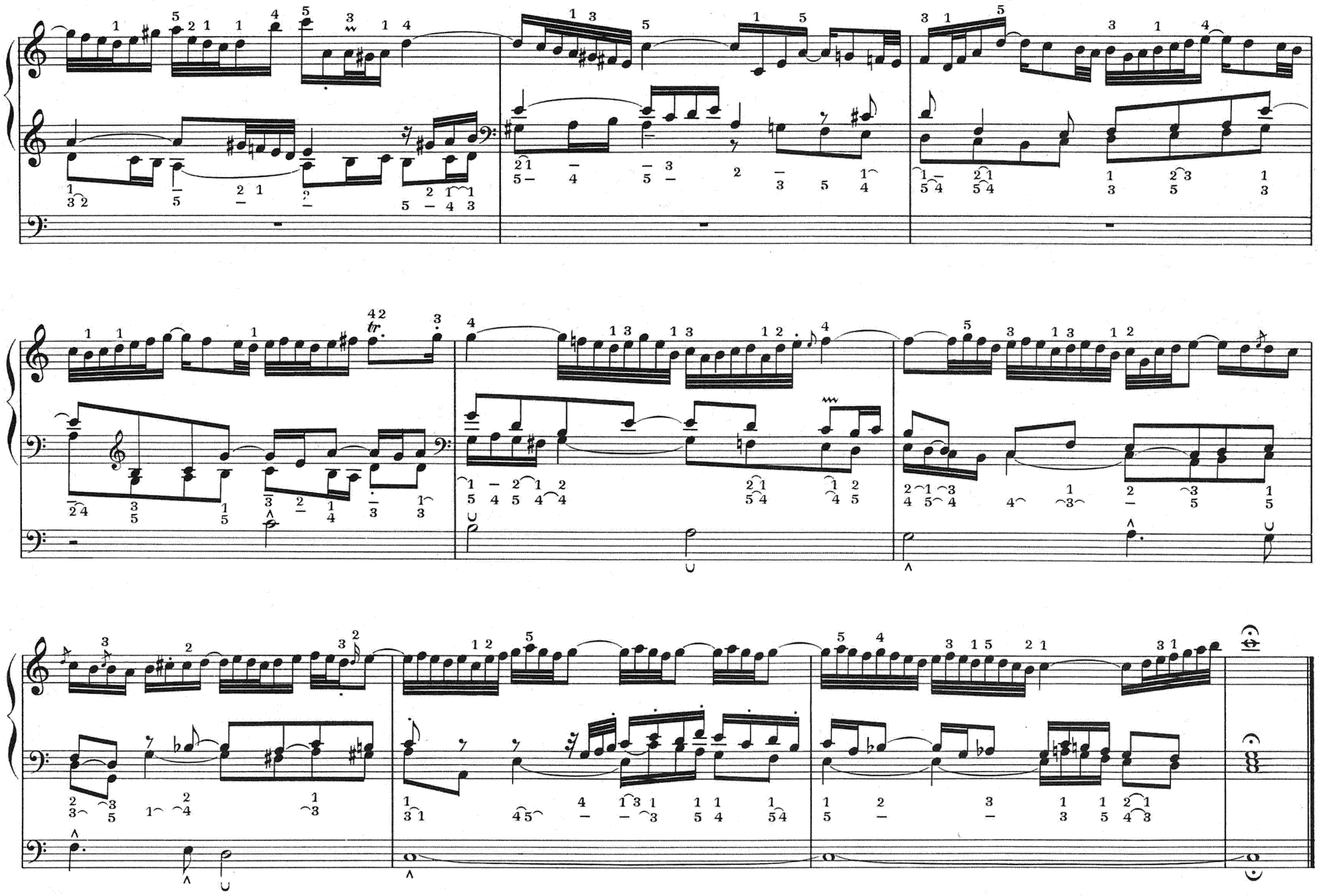
tr.

VAR. V L'altra sorte del Canone al rovescio, 1º alla Sesta, 2º alla Terza, 3º alla Seconda, 4º alla Nona. a 2 Clav. e Ped.

(♩ = 60)

Fonds 8

Fonds 8

16, 8

1º alla Sesta

2º alla Terza

I *forte*

II

3º alla Seconda

II

I *forte*

4º alla Nona

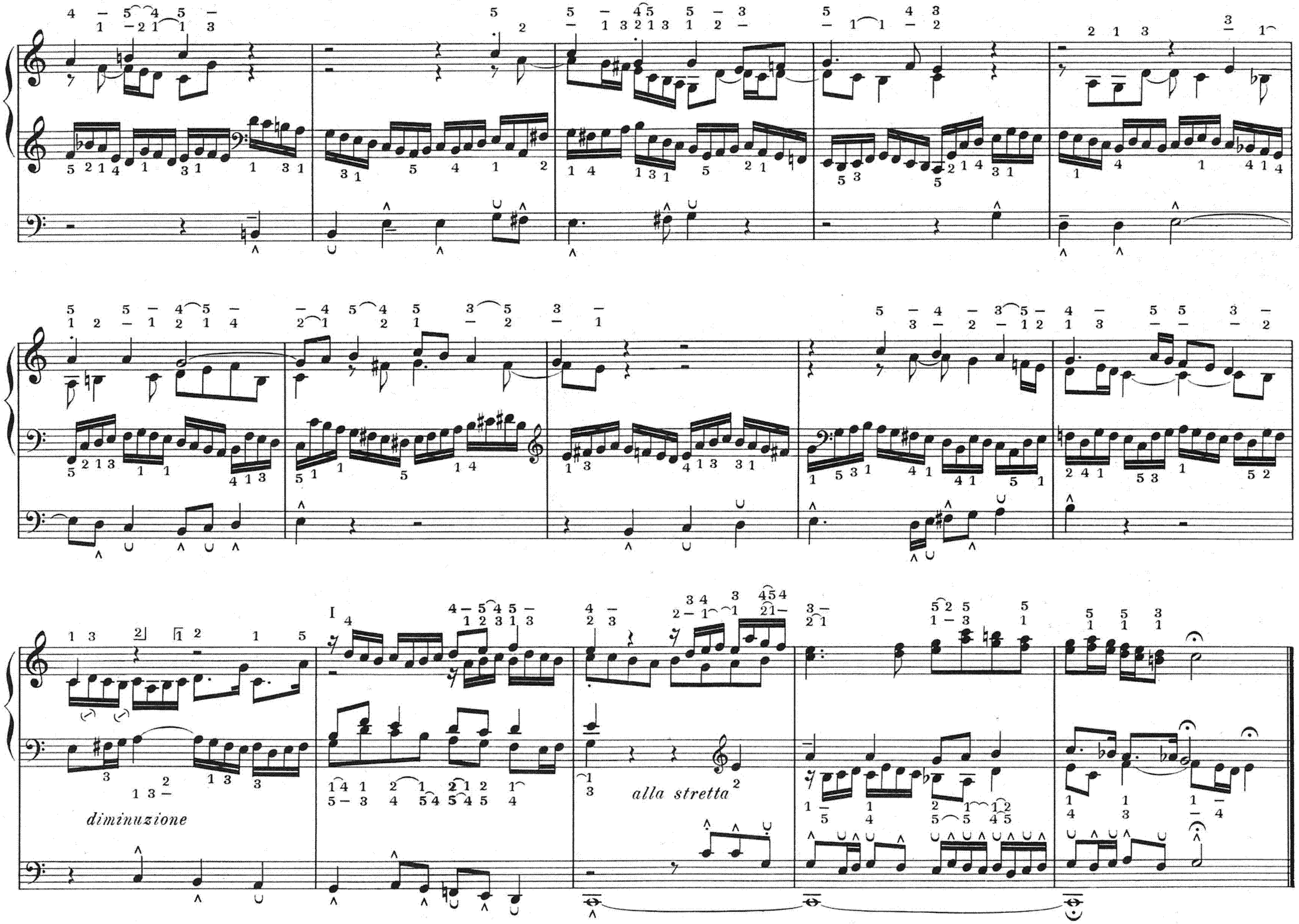
diminuzione
I
alla stretta