

СИМФОНИЯ № 7

BASS

С.ПРОКОФЬЕВ

I

Moderato

2

КОНТРАБАСЫ

4 *mf* *mp*

5 *mf*

6 *f* *f*

7 *unis.* *p* *Poco meno mosso* 1 3 *pizz.* 1 *pp*

8 *rit. arco* *a tempo* *mp*

9 *div.* *p* 2 *f* *unis.*

BASS
КОНТРАБАСЫ

4
BASS
КОНТРАБАСЫ

14

unis.

rit.

15 a tempo

16 Poco meno mosso

Tempo I

КОНТРАБАСЫ

24

4

pizz.

25

p

arco

p

26

mf

4

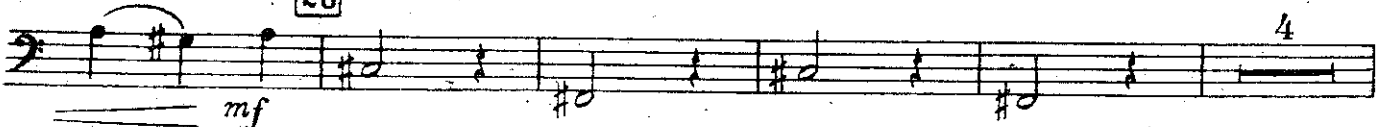

accel.

f

dim.

27

Più mosso
pizz.

p

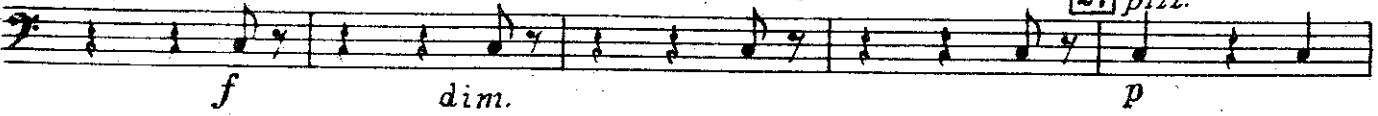

cresc.

28

accel.
arco

cresc.

1

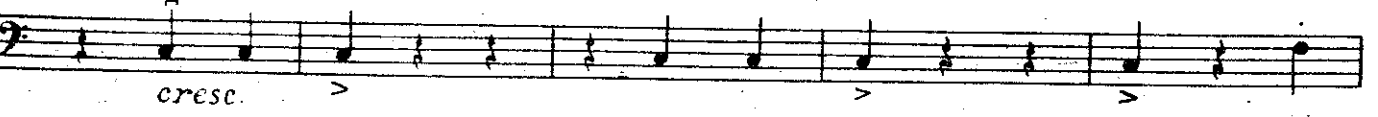

cresc.

29

pizz.

ff.

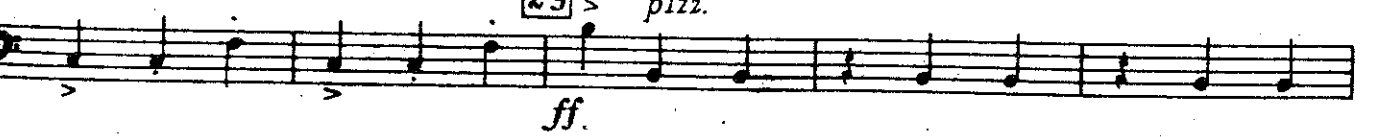

f

BASS КОНТРАБАСЫ

30 Poco a poco meno mosso
4-12

mf

2 3 4 5 6 7

8 9 10 11 12

dim.

31 Poco più espress.

arco 1-13

p

2 3 4 5 6

7 8 9 10 11 12

13 **32** 1-9 2 3 4 5

6 7 8 9

p

33

34

pp

cresc.

pp

cresc.

КОНТРАБАСЫ

35

unis. 4 5 6 7 8 9

36

Meno animato (Tempo primo)

37 2

4 4 38 accel.

39 Allegro

КОНТРАБАСЫ

40 *arco*
mf *p* *dim.*

41 *p* *f* *p* *f* *p*

42 *p* *mp*

43 *mf* *p* *mf* *p*

44 *p*

45 *mf* *f*

46 *mf* *p* *mf* *p*

КОНТРАБАСЫ

47 poco rit. a tempo *mf* *p* *f* *p* *f* *p* *f*

48 10

49 1-11 2 3 4 5 6 *p*

50 7 8 9 10 11 1-9 *p*

51 2 3 4 5 6 7 8 *p*

52 9 *div.* 4 4 8

53 8

54 *unis.*

55 *pp* *pp* *accel.* 4 6 6 *Meno allegro*

56 6 *mf*

57 8 58 13 59 *fag.*

60 3 *Bassi* *f*

BASS
КОНТРАБАСЫ

61 Più. animato

div. unis.

62

3

63

64 Più mosso

65

66

67

rit.

BASS КОНТРАБАСЫ

III

68 Andante espressivo

1

arco

p

pizz.

p

div. *p* (arco)

p (pizz.)

3

arco

69

unis.

mf espress.

v

4

mp

p

70 arco

pizz.

div.

2 unis. arco

mp

dim.

p

v

71

6

72

2

pizz.

mf

p

КОНТРАБАСЫ

1 1 **73** arco
p
1 *mp* *mp* *p* div.

74 unis. pizz.
mf p

arco *p* 2 **75**

1 **75** 1 *p* *v* *f* *mp* *p* *v*
Meno mosso

IV

76 Vivace 12 **77** Cor. ingl. Cl. Fag. 5 *p*

pizz. **78** *mp*

arco *p*

79 *cresc.* *mf* 1

BASS КОНТРАБАСЫ

p

p

80

cresc. *f*

2 81 3

p

mf
non div. pizz.

mf *p*

arco
mf *f*

mf

КОНТРАБАСЫ

84 1-10 2 3 4 5 6

f

7 8 9 10 85 *f*

86 *p* *mf*

87 1 *p*

cresc. *p*

mf

88 *pizz.* *p*

mf

89 [Poco rallentando] Poco meno mosso
4 1

BASS КОНТРАБАСЫ

(pizz) 1 1 1

mf

90 1 1 5

f

rallentando 91 Moderato marcato

2 1

mp

arco

p

92

mf

93 1

pizz.

arco div. 94

f

unis. 6/8

f

1 95 pizz. arco 1

f

BASS
КОНТРАБАСЫ

pizz. *arco*

1 *ff* **96** *Poco più animato (Tempo I)* *f*

3 *ff* *f*

3

3

4 **97** 8 **98** *p*

cresc.

99 9 **100** *non div. pizz.* *p*

arco *cresc.*

101 1-9 2 3

cresc. *f*

4 5 6 7 8 9

1

BASS КОНТРАБАСЫ

102

103

1 104

105

poco rallentando Poco meno mosso

106

КОНТРАБАСЫ

107 non div.

rit. 108 Più lento

109

Tranquillo

rit. 110

BASS КОНТРАБАСЫ

arco

1 [111] 3 *non div.* *f* *mp*

2 *non div.* *f* *mp* 1

[112] poco a poco rit. 3 *pizz.* 1 *arco* *mf* *p*

1 [113] *Meno mosso* 6 *molto rit.* 3 (*pizz.*) *p*

I вариант Финала
molto rit. (*pizz.*)

II вариант Финала
molto rit.

Vivace I°

3 1 *p*

p

pizz. *mp*

arco *p* *mp*

p

f