

МУСОРТСКИЙ, М.  
С-657

6

1. vivace  
in

Кларинетто I

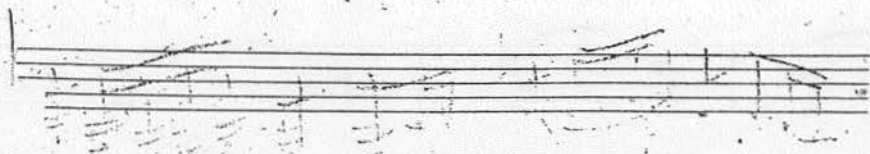

СОРОЧИНСКАЯ АРМАРКА

ДЕЙСТВИЕ I

ВСТУПЛЕНИЕ

*Andante grazioso*

966-6-2012

ГОСУДАРСТВЕННАЯ  
БИБЛИОТЕКА им. С.И. ТАННОВА  
Моск. Гос. Консерватория

8 *p*

*p*

*p* *rit* *a tempo*

*b*

*b* *p* *cresc.*

*mf* *cresc.* *Molto assai, ma giocoso*

*mf* *cresc.* *poco a poco*

*ff* *p subito*

*cresc.* *ff*

*cresc.* *ff*

*ff* *ff*

*ff*

### 9 ПЯТАЯ СЦЕНА

20 Mod<sup>to</sup> quasi and<sup>no</sup>

21 Coni

22

23 And<sup>no</sup> cantabile

24

*p dolce*

25 a tempo

26 Mod<sup>to</sup> giusto

27

*poco acceler*  
Animato e scherzando

28 *f* *mf*

29 *f* *cresc*

*do*

30 *f* *istesso tempo* 31

32

33 *a tempo* *rit.* *cresc*

34 *Andante*

35 *And.<sup>no</sup> mosso* *f*  
pp dolce  
36 *f*  
pp

37 *Moderato*  
38 *Poco piu mosso*  
39 *mf*  
40 *f*  
41

42 *Meno mosso*  
43  
44 *atempo!*

mf  
6

45

46

47

48 *Meno mosso*

49

50

51

52 *Andr<sup>mo</sup> lamentabile*

53

54

55

56

57

Poco giocoso

58

59

Moderato

60

61

62

63

Fag # d

64

81 Andante

82 Larghetto, quasi Largo

83

85 Cantabile

87

88 Molto non troppo

89

Piu mosso

90 Meno mosso

91 rit

92

Meno mosso

93 Più mosso (Tempo?)  
Cant.

11

94 *A tempo*

95

96

25-uu

Clarineto I in B<sup>13</sup>  
e in (A)

ДЕЙСТВИЕ ВТОРОЕ

And.te mosso

1 6 *fag!* *d* *1* *2* *Con*

3 Moderato

4 *p* *13* 5 And.te mosso 6 *Con*

7 8

9 *f* 10 *f* *Mod.to*

11 And.te mosso 12 13

Additional annotations include a sad face drawing on staff 3, a 'XX' on staff 4, and a 'VI' on staff 7. The score concludes with a double bar line on the final staff.

27 TRANQUILLO

28

29

Poco piu mosso

30

Meno mosso 31 Piu mosso

Meno mosso 32 Piu mosso

33 MENO MOSCO

34

35 Molto Assai

36

37 Cori

POCO ALLARG.

38 Atempo

39 Mod.to Assai: quasi And<sup>no</sup>

40

Poco piu mosso

41 MAESTOSO

42

44

45

Tra?

46 Mod.to

47 Poco accel.

48

(Cambia in A)

49

Mod.to ASSAI

And<sup>no</sup> con dolore  
clar<sup>ii</sup>

51 And<sup>te</sup> mosso

15

52 *And<sup>no</sup>* *Poco piu mosso* *Agitato* 53 *Agitato*

*pp* *ppp*

54 *All<sup>to</sup> scherzoso*

*p* *pp*

55 *And<sup>to</sup>* 56 *And<sup>to</sup>* 57

*p* *pp*

58 *A Tempo*

*p*

59

*f* *pp*

60 *Energico*

*dim*

70

61 *f*

62 *Meno Mosso* *f*

63 *Tempo in A* *f*

64 *Andro* *Modto quasi Allto* *f*

65 *Allagitato* *f* *poco rit* *Modto* *f*

67 *f* *Modto* *A Tempo* *f*

70 *Poco piu mosso con allegrezza* *f*

71 *Modto ASSAI* *pp*

73 *74* *Lo stesso tempo* *pp* *dolce*

75 *f*

76 *p*

77 *mf* 78 *p*

79

80 *mf*

80 Poco meno mosso, Allarg

81 A Tempo 82 *istesso tempo*

83 *f*

84 *f*

85 *mf*

86 A Tempo *rit.*

86 A Tempo *rit.*

87 Poco meno mosso.

Handwritten scribbles and the number "20" at the bottom of the page.

8 107 *Modto non troppo*

108 *A Tempo*

109

110 *Coro II*

112 *Modto quasi All.<sup>to</sup>*

113 *Modto*

114 *Modto non troppo*

115 *Via*

115 *Poco meno Mosso*

116

117 *Piu mosso energico*

118 Tempo risoluto

Dr 13

132 Mod.to non troppo

133 Mod.to ASSAI

134

135

Poco meno mosso

136

Mod.to Vinti

137

138

139

140 Mod.to non troppo Agitato

141 2/4 stesso tempo

142

103

2<sup>da</sup> V<sup>ola</sup>

*cresc*

157 *Meno mosso*

158 *sol*

159 *Poco piu mosso*

160 *Pe*

161 *A Tempo*

162 *Piu mosso*

163 *Meno mosso*

164 *And.te*

*Piu mosso*

165

166 *A Tempo*

167 *Piu mosso*

*del*

168 *Allo*

*f cresc*

*tb*

48-III

III *Quintana*

СОРОКИНСКАЯ ЯРМАРКА

CLAR. I  
in B

ДЕЙСТВИЕ ТРЕТЬЕ

КАРТИНА ПЕРВАЯ

MODERATO *mf*

in B

3) ALLO *mf* 21 + 22

6/5

28

6

Cl. I

СОННОЕ ВИДЕНИЕ ПАРОВКА.

26 ALLO Alla breve

30 *f* 1.

*simile.* 2. 3. 4. 5. 6. 7. 8.

9. 10. 11. 12. 13. 14.

31 *f* *f* *f* *f* *simile.*

32 *pp*

*f* 2. #

33 *rosa meno mosso*

34

39

40

41

42 poco maestoso

45

32

СЛЫЖА БА ТЕРНОБОГУ.

46 poco risoluto

52

58

357-  
mp  
f

71 *no* 8 72 5 *corni*

73 *no* 3 4 5 6 7

74 8

75 76 *pp*

77 *adantino mosso*

*ritard* *pp*

*ritard* *pp*

КАРТИНА ВТОРАЯ.

Andantino

*in B* *oboe* *viola* *5* *alleg.* *3* **1** *A TEMPO* *forte* *2*

*canto*

**2** *Solo*

**3**

**4**

**5** *Allarghetto grazioso*

**6**

**7**

*Музыкальное оформление (репертуар)* **38** **5** *Купюра 1000 руб.*  
*за III ст.*

8 *mf* *sub*

9 poco meno mosso *f*

11 piu mosso *va* *gal* *f* 12 piu animato

13 All.  $\text{♩}$  moderato *f* 14

15 *mf* *v. ni* *f* *p* dolce

16 17

⊗ Слар. I играть верхние ноты. 39

25 *Piu mosso*  
*f*

27 *mf* *Andante*  
*f* *Piu mosso*  
*f*

28

29

30 *Allegretto scherzando*  
 31 32 *f. m.*

33

34 *Poco allargando*

*ten.*

*ten.*

ten. > 35 A TEMPO 5

1 35 37 *con*

38 *f* *mf* *f*

*f*

39 *mf* *f*

40 *oboe* *p* *f*

*f* *mf*

41

42 *p*

*pp*

2 **КОНЕЦ**

110 10 и 4 береза

82