Nº 13.

ALLEIN GOTT IN DER HÖH' SEI EHR'

(Text wie Nº 12)

GLOIRE À DIEU SEUL AU PLUS HAUT DES CIEUX

(même texte que Nº 12)

GLORY TO GOD ON HIGH

(same text as Nº 12)

Canto fermo in Tenore (𝅗𝅥 = 63)

S.A: Flûtes 8,4

T: Cornet

16,8

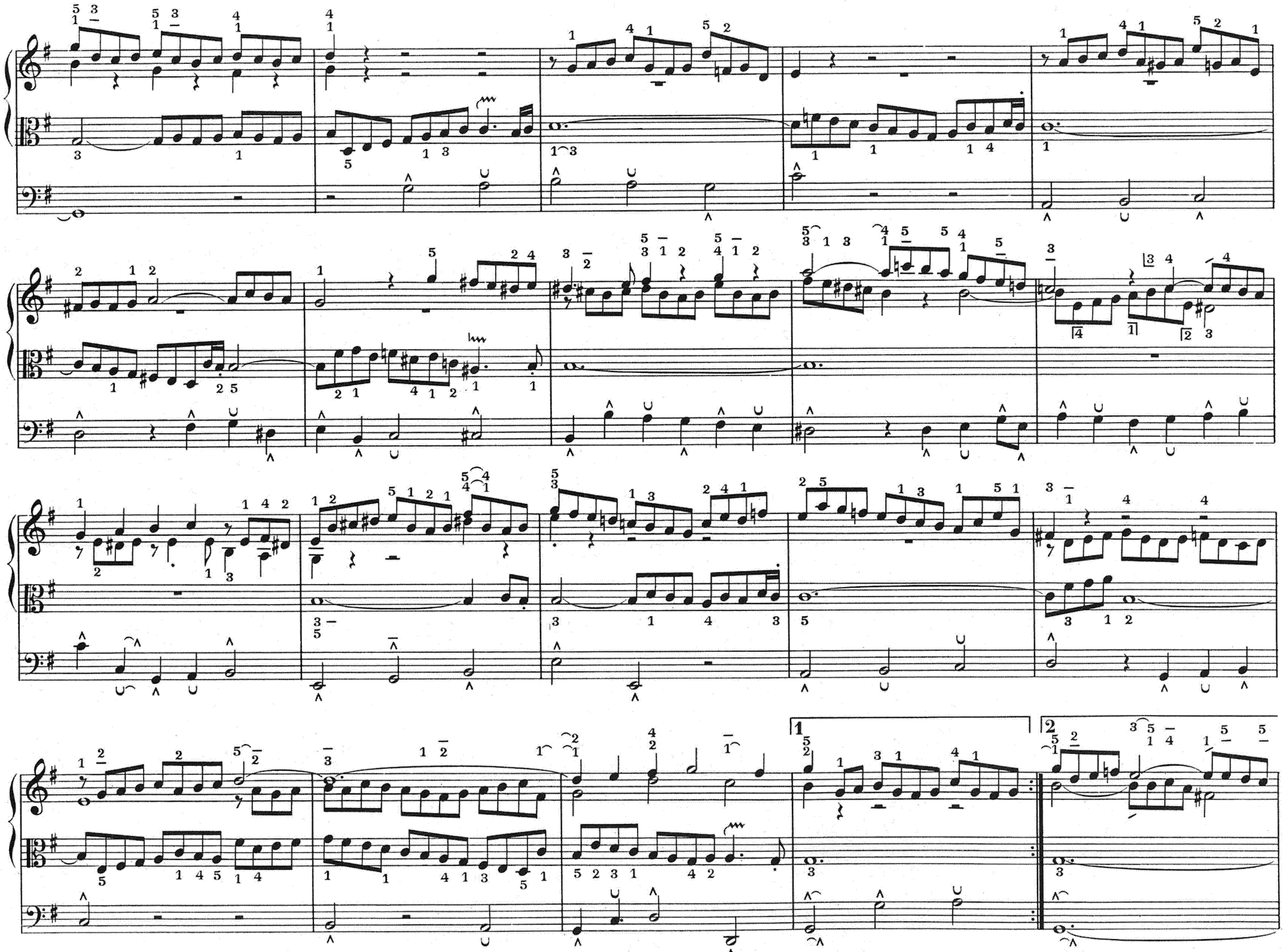
1
2

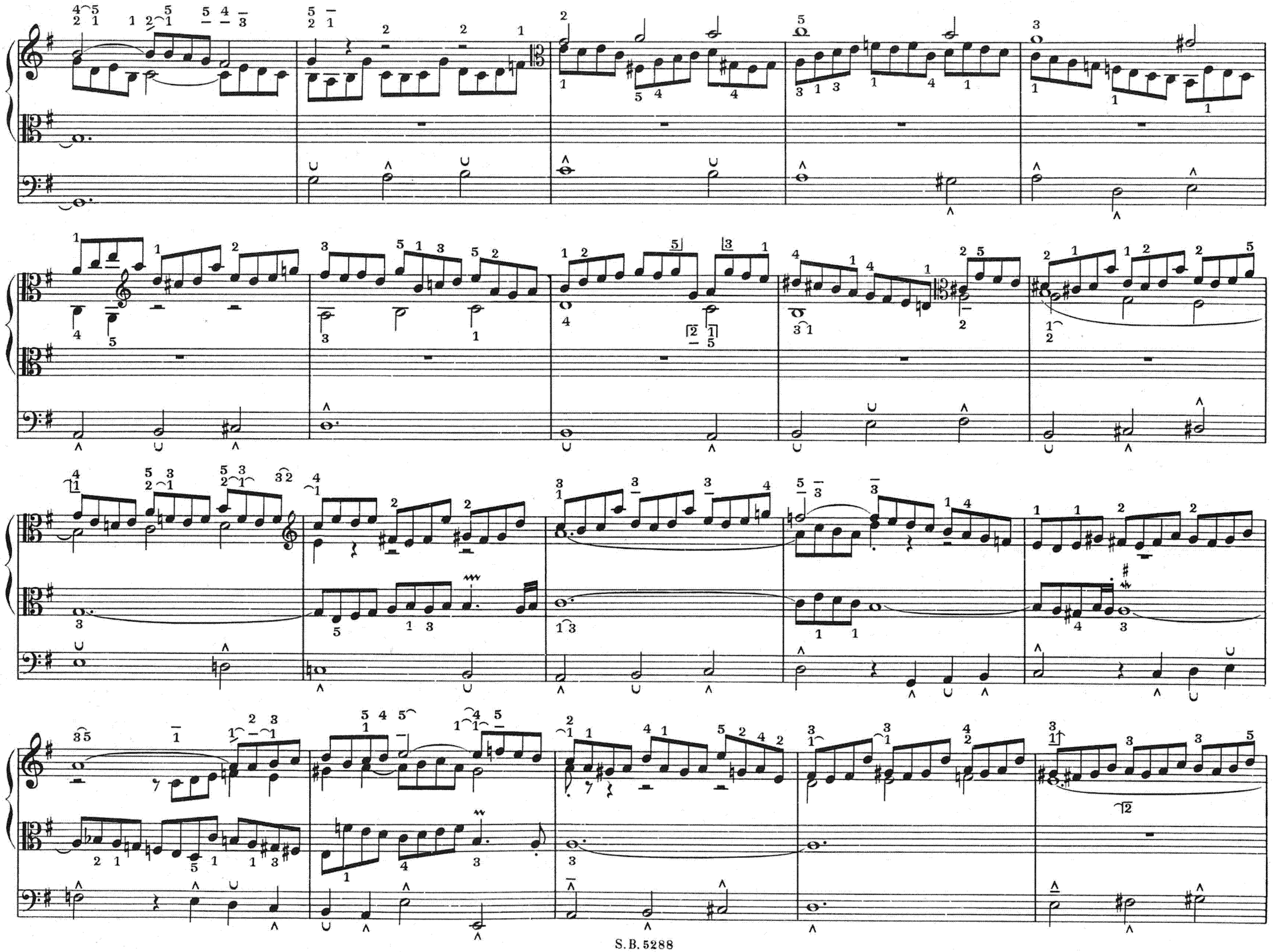

Riten.

Adagio

Acceler.
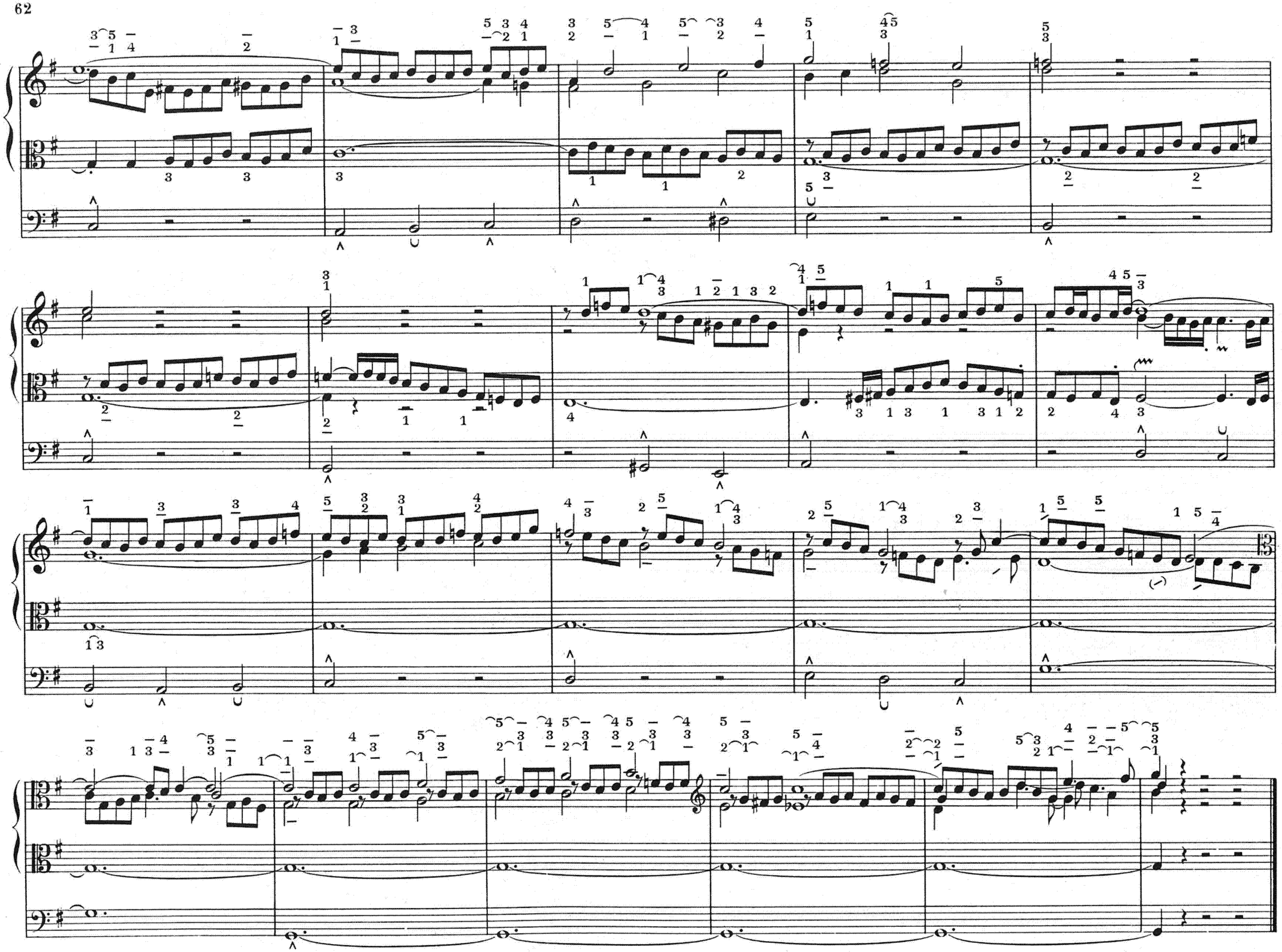
a Tempo