

1

Viola

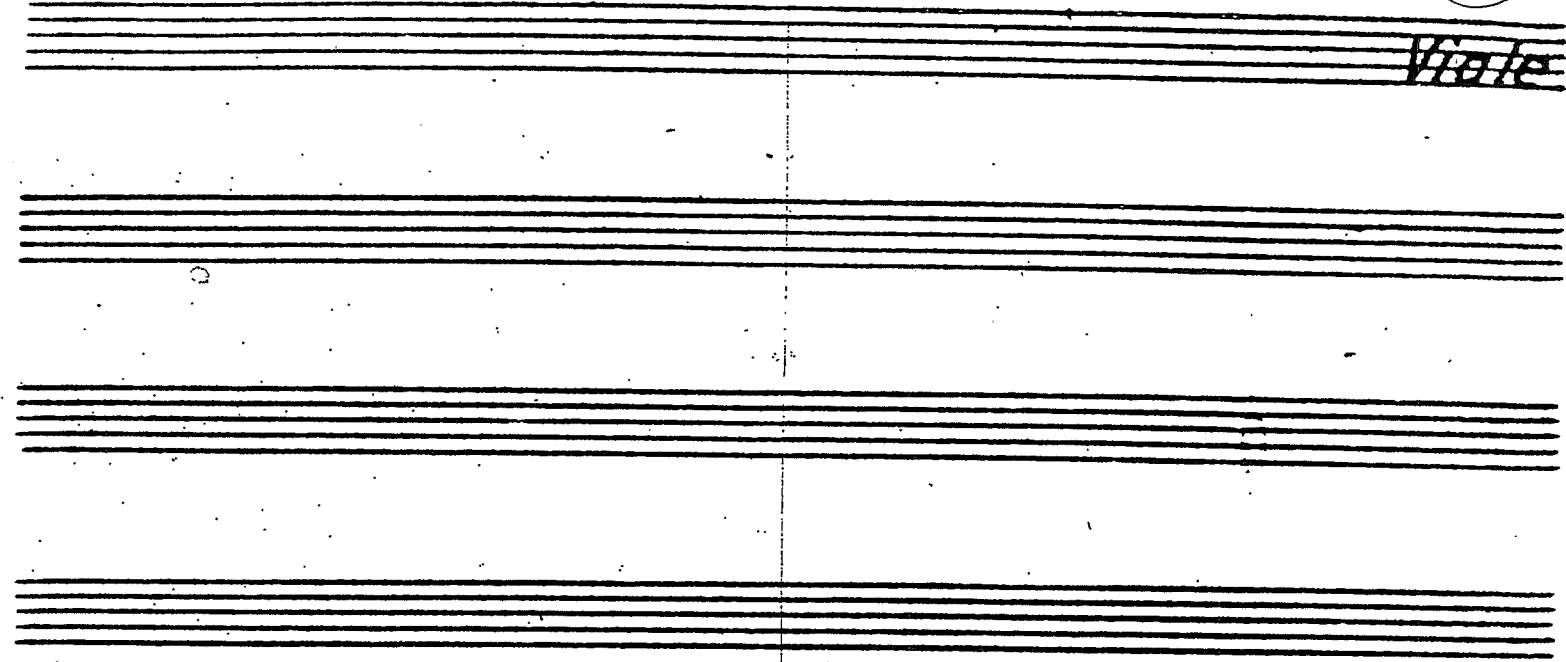

РОМЕО И ДЖУЛЬЕТТА

БАЛЕТ В 4-Х АКТАХ

С. Прокофьев, соч. 64

2.

Viole

РОМЕО И ДЖУЛЬЕТТА

БАЛЕТ В 4-Х АКТАХ

С. Прокофьев, соч. 64

АКТ I

№1. ВСТУПЛЕНИЕ

Andante assai

mf

div.

Poco più animato

unis. 1

p poco rit.

a tempo

viole

3

Seven empty musical staves are provided below the first four staves, intended for other instruments or a second violin part.

4.

a tempo

viola

Con Sord

p

Con Sord

p

viola

6. *pizz.* 4 *Poco più animato* viole

Senza Solo
pp

КАРТИНА ПЕРВАЯ

№2. Ромео

5 *Andante*
pizz.

p

6 7

arco

div.

mf
arco

mf

8 *unis. pizz.*

p

viola

7.

arco Poco meno mosso

pizz.

div.

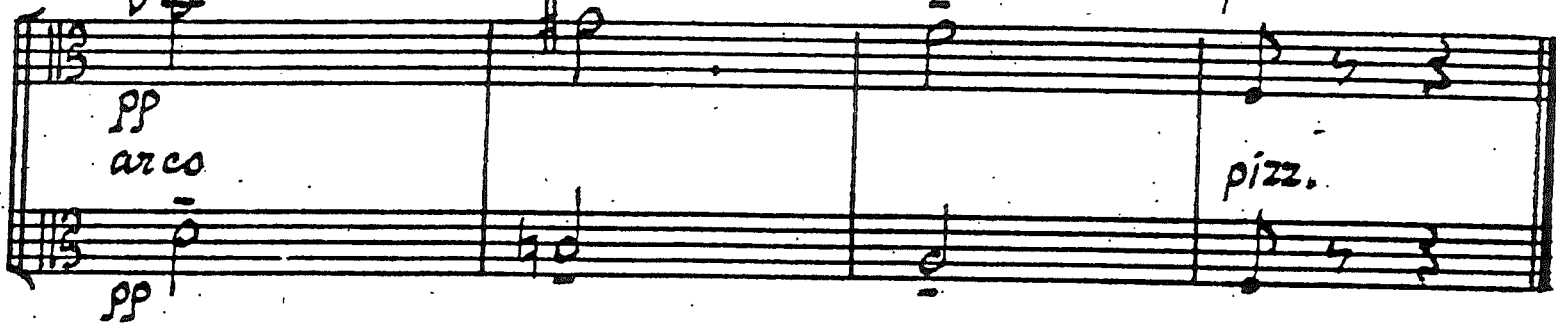

Nº 3 Улица просыпается

9

Allegretto

arco

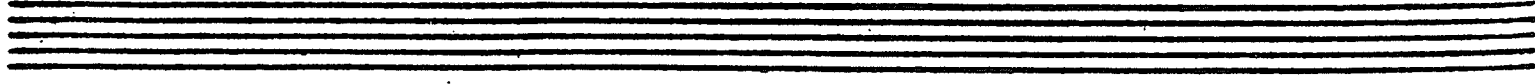
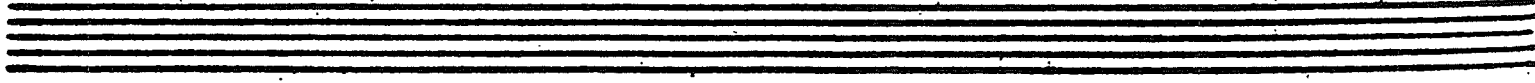
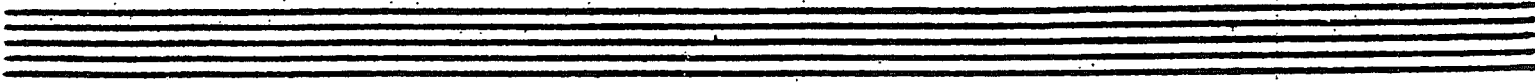
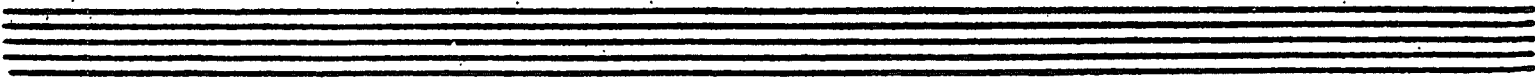
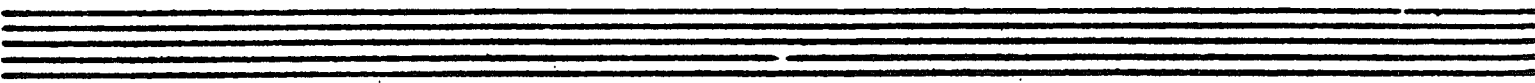
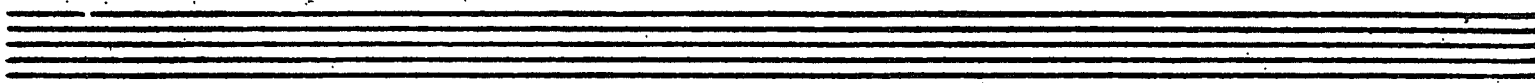
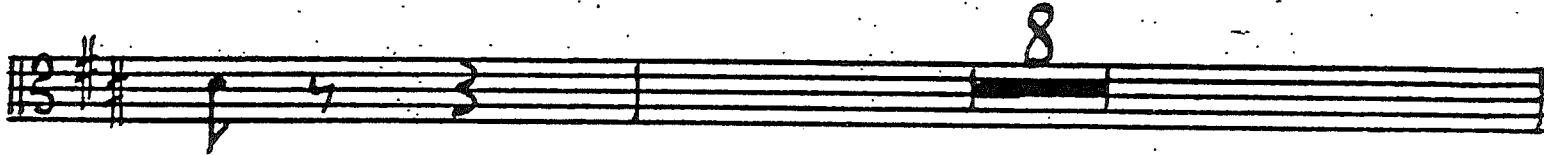
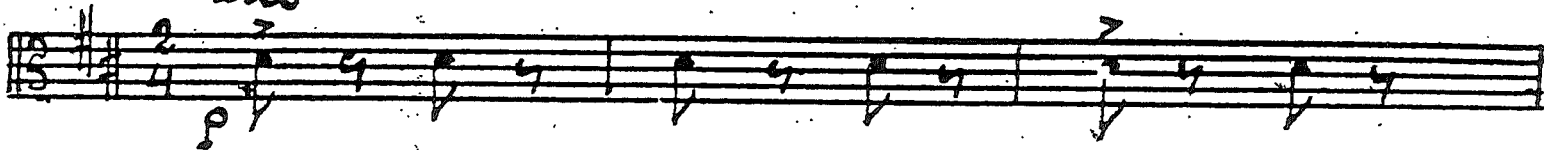

8. 10

viola

№ 4. Утренний танец

15 Allegro
pizz.

div.

16 arco

10.

viole

pizz.

div.

pizz.

17

unis.

arco

18

Poco meno mosso

p

viola

div.

unis.

19

liv.

unis.

pizz.

arco

liv.

unis.

12.

viole

pizz.

div.

pizz.

unis.

arco

pizz.

div.

pizz.

unis.

viole

13.

Allegro Brusco *N°5. Capra*

Three empty musical staves, consisting of five-line systems, located at the bottom of the page.

HERE

viole

Empty musical staff.

Empty musical staff.

Empty musical staff.

Empty musical staff.

Empty musical staff.

Empty musical staff.

Empty musical staff.

Empty musical staff.

Nº 6. Don

26 Presto

viola

17.

30 Poco più sostenuto

31 *Tempo I*

32

33 *Poco più sostenuto*

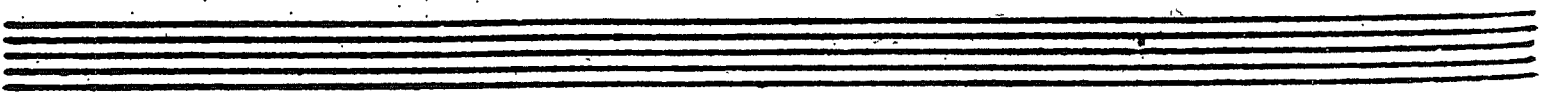
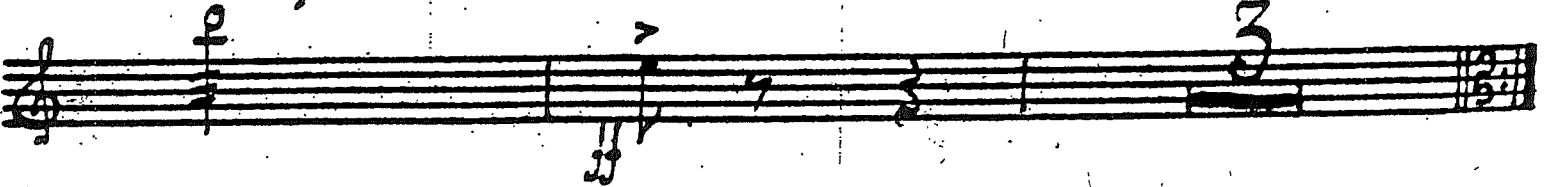
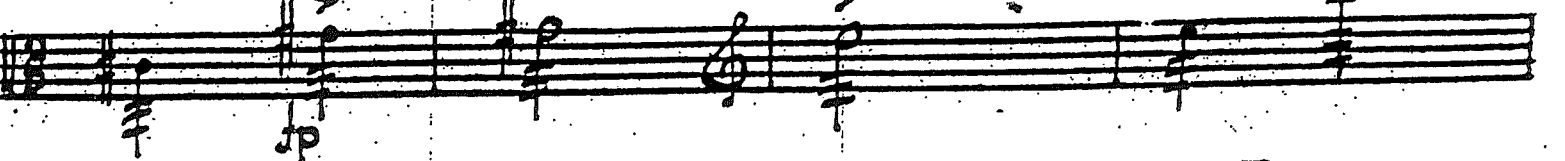
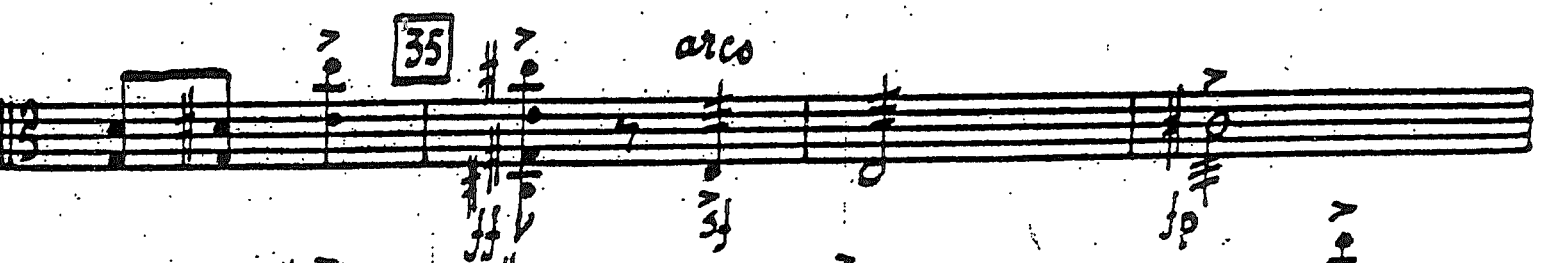
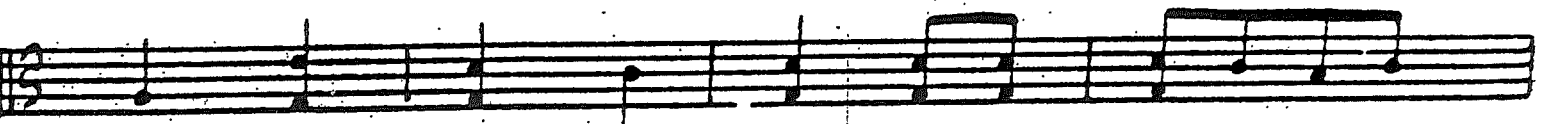
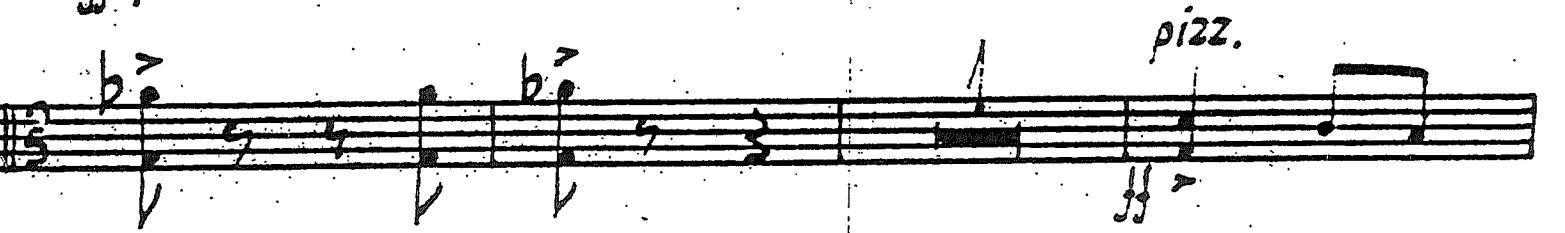
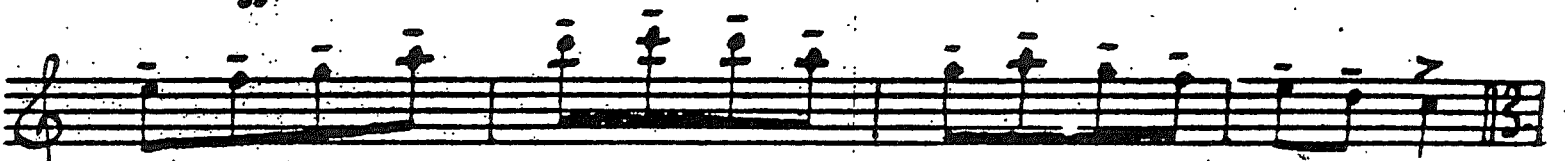
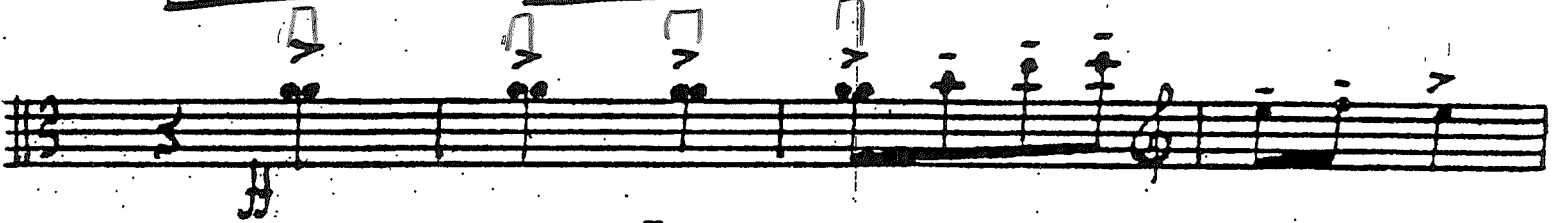
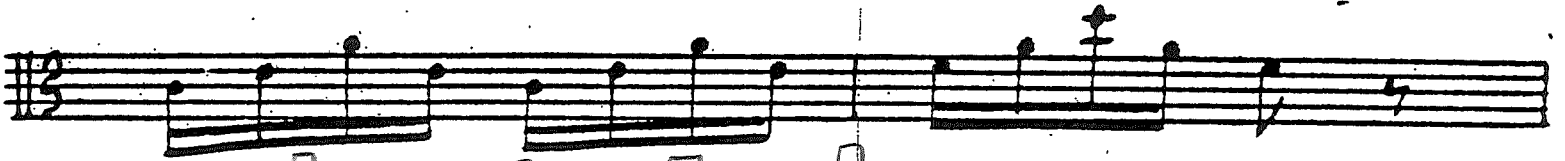

34

col legno

pizz.

35

arco

20. 36 Tempo I

viole

40

41 *Meno mosso*

№7. Приказ герцога

42 *Andante*

con sord.

dic

42 *con sord.* *ppp*

43 *ppp* 3

43 *ppp* 3

44 *ppp* 3

44 *pp*

45 *pp* *Attaca*

№8. ИНТЕРМЮДИА

44 *Andante pomposo (Stesso tempo)*

КАРТИНА ВТОРАЯ

№9. Приготовление к балу

(Джюльетта и кормилица)

47 *Andante assai. Scherzando*
pizz.

2.

poco rit. a tempo

№ 10. Джульетта - Девочка

50 Vivace pizz.

arco ten

51 arco p

24.

viole

pizz.

52

53

54

55

Più tranquillo (quasi andantino)

div.

viola

56

Two empty musical staves at the bottom of the page.

26.

viola

58 Più animato (vivace)

59 Andante (pizz.)

№ 11 Беззвонков (Менуэт)

60 Assai moderato

(Менуэт)

non dir.

62

non dir. *mp*

poco rit.

28. **63** a tempo

violle

appena rit. **64** a tempo

arco

viole

29.

68

div.

pp

pp
non div.

69 pizz.

pizz.

arco

70 pizz.

arco

mp

pizz.

pp

№ 12. Маски

(Ромео, Меркуцио и Бенволио в масках)

71 Moderato marciale arco

viole

73

div.

74

div.

32

con sord. arco

viole Andante (meno mosso)

75

pp

con sord. arco

pp

tutti pizz.

4
V-le
Sole

pp

pp

pp

pp

pizz.

pizz.

pizz.

№ 13 Танец рыцарей

76

Allegro pesante
senza sord.
arco

f pesante

non div.

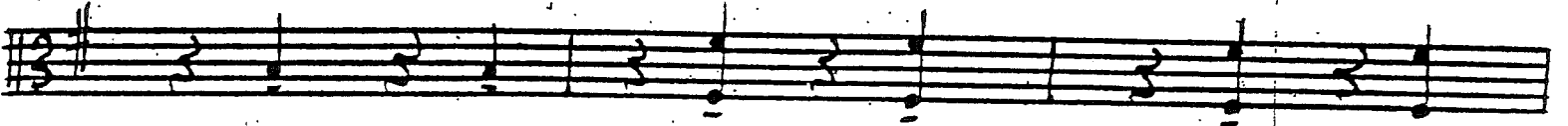

77

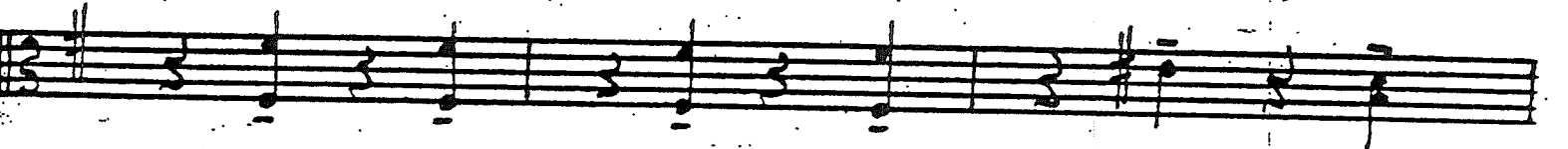
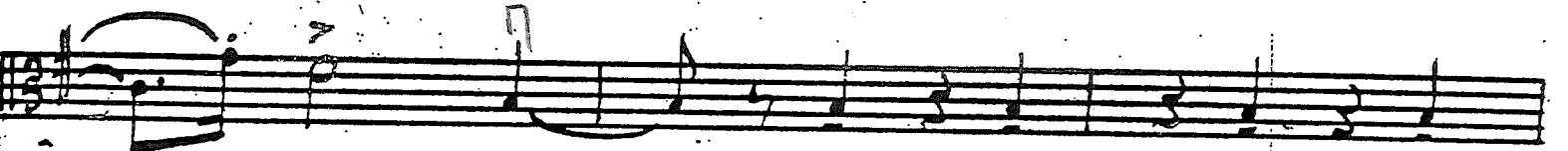
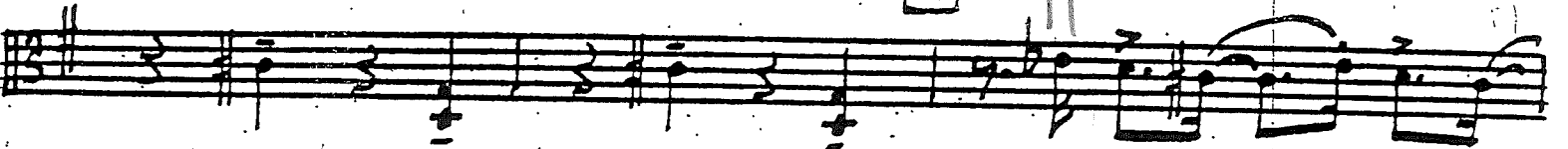

78

pizz.

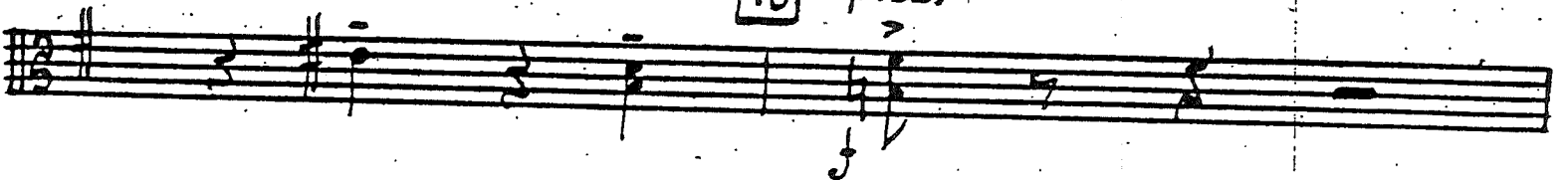

34. arco

viola

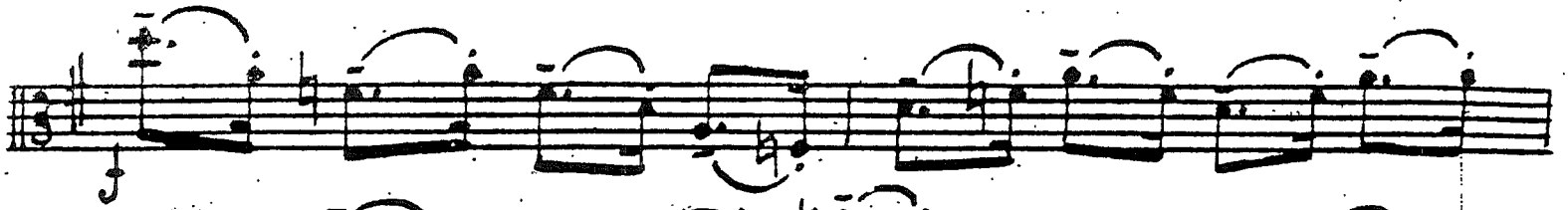

79

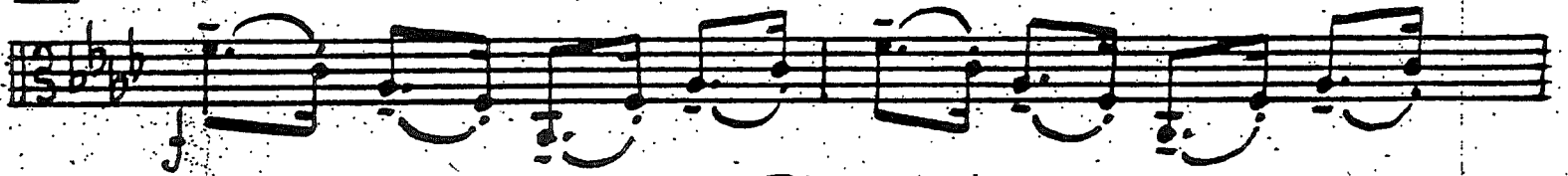

80

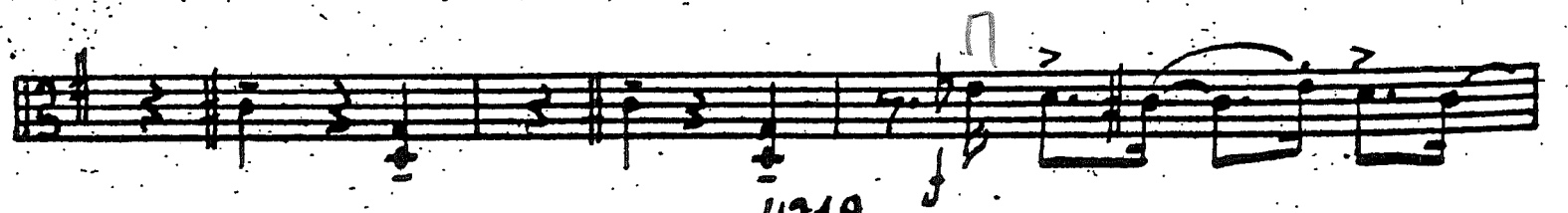
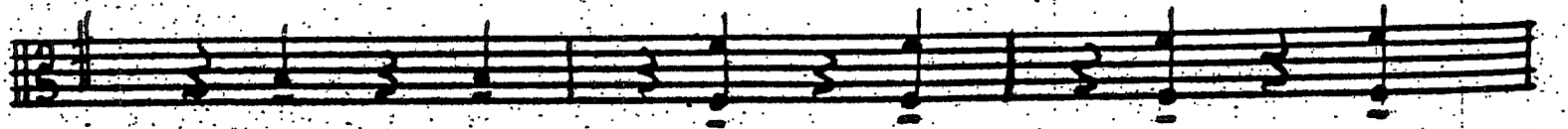
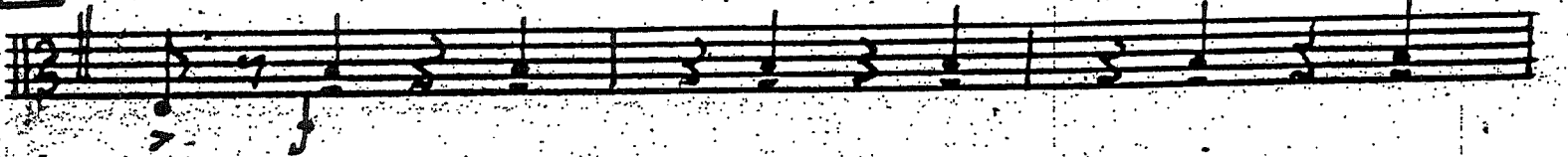

viola

Andante

35.

81

82 a tempo

poco rit.

83 Tempo I (Allegro pesante)

dim.

36. 84 Poco più tranquillo viole

con sord. gliss. pp

85 pp

86 senza sord. pizz. p

87 con sord. arco pp

88 Allegro pesante (Tempo I) senza sord. pp rit.

89 marcato e pesante

№ 14. Вариация Джульетты

90 Moderato (quasi Allegretto)

viola

arco

91

p

mf

p

pizz. arco

mp

mf

92

pizz. arco

mf

rit.

93

a tempo

pizz.

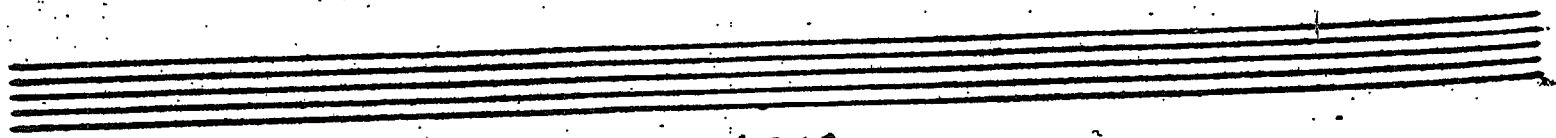

viola

div. arco

unis.

94

pizz.

95

arco

mf

96

Meno mosso

(v)

cresc. ed espress.

a tempo

pizz.

p

No. 15. Меркуцио

97

Allegro giocoso

98

99

non dir.

100

101

f furioso

102

Moderato scherzando

fag.

10

103

c-Bassi (pizz.)

pizz.

arco

104

Allegro primo

non div.

105

col legno

pizz. arco

mf *f* *al tallone* *Meno mosso* *non div.*

Nº 16 Мадригал

107 *Andante tenero*

mp *mp* *p* *pp* *dim.* *pp*

108 *Poco più mosso*

p. *poco rit.* *a tempo*

viola

109 Tempo I

43.

44.

110

Poco più mosso

viola

pp

mp dim.

a tempo

2

pp

111

Andante

p

mf

112

mf

2

113 Più mosso

pizz.
p
pp

No 17. Тибальди узнает Ромео

114 Allegro (arco)

f

115

pp

116 poco più animato

3
4

46. 117

viola

118 Allegro, come *ff* prima

119

120 a tempo

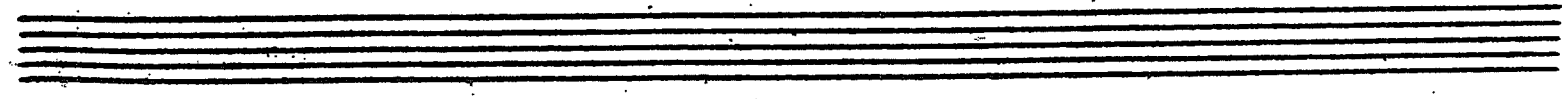
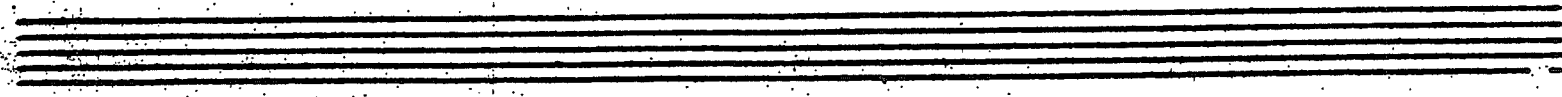
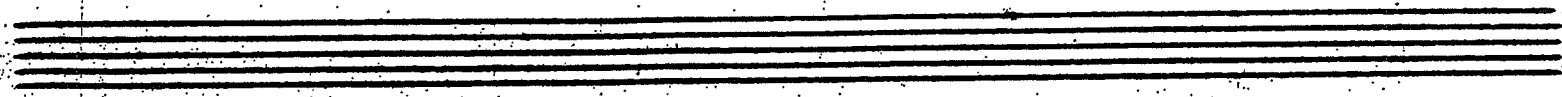
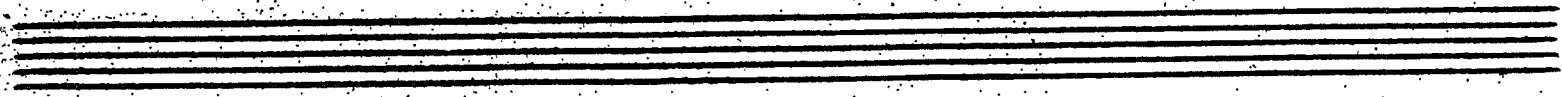
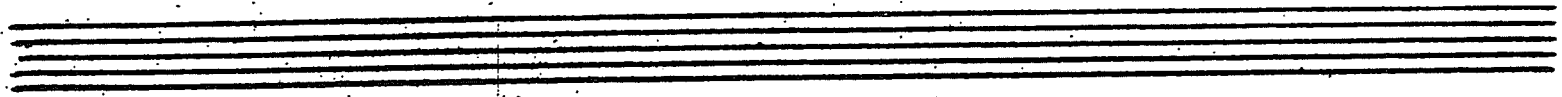
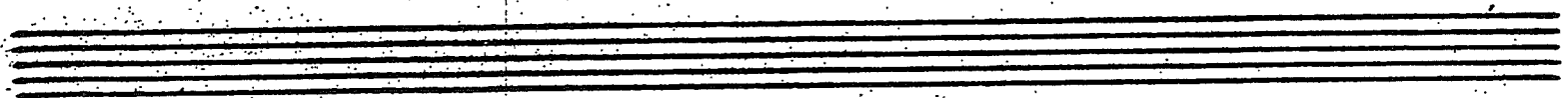
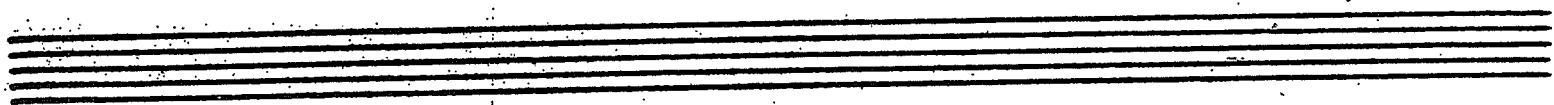
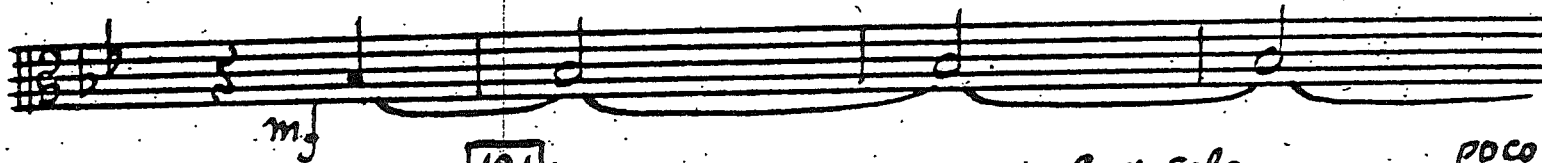
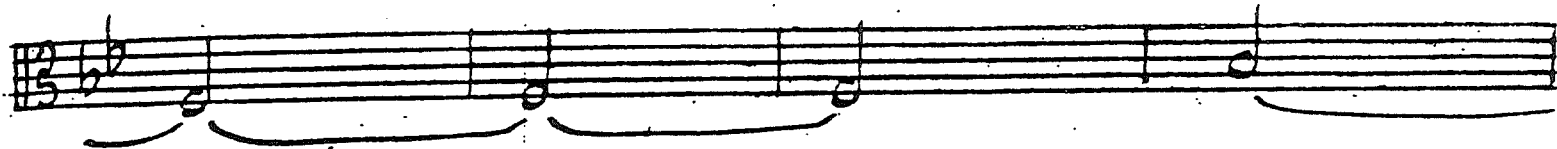

№ 18 ГАВОТ

(Разъезд гостей) *alco*

122

Allegro

pizz. *pesante*

p *mf* *non div.* 123

mf *p* *mf*

124 *pp*

125 *div. in 3*

pp

viole

(div
in 3)

unis.

50.

a tempo

viole

arco pizz.

arco

div.

viola

mf dim.

pizz.

pizz.

arco

pp

un poco cresc.

mp dim.

131

132 *Poco meno mosso* pizz.

pp

arco p

pizz.

mp

p

dim.

dir.

arco

arco

pp

mis. pizz.

pp

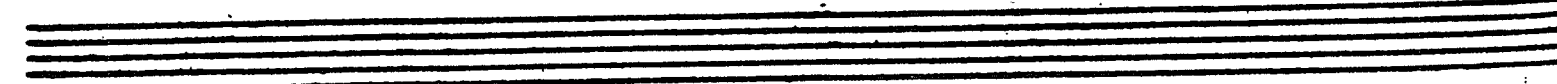
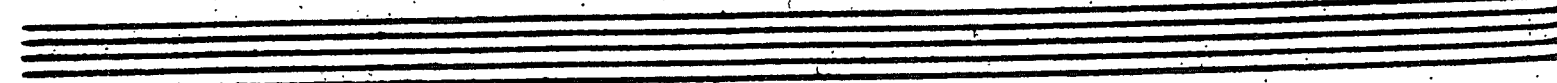
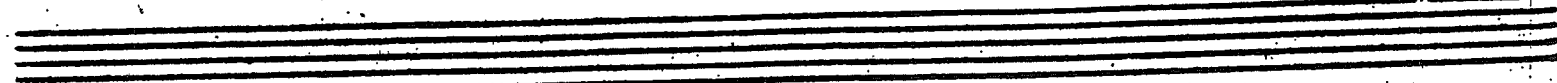
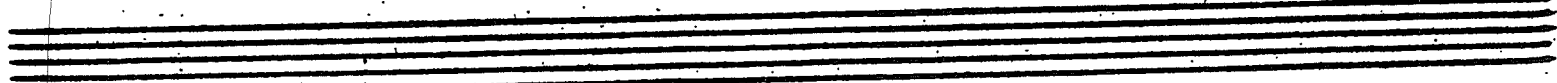
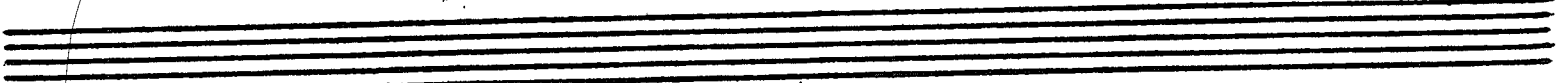
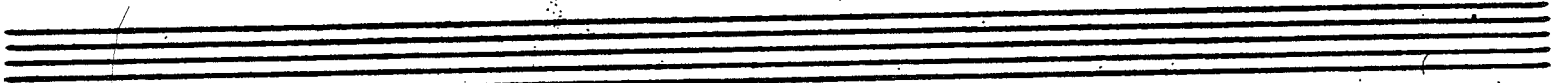
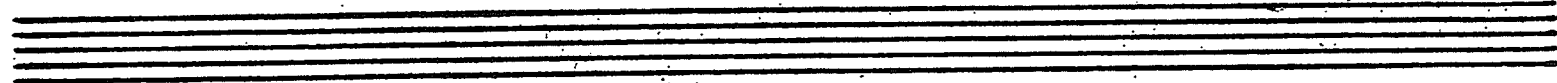
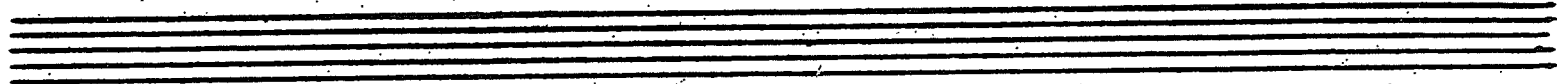
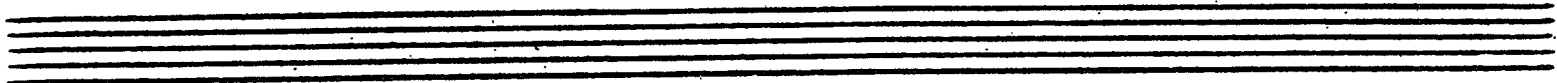

№ 19. Сцена у балкона

134 *Larghetto*
con sord.

div.

un poco rit.

a tempo

135 *pp v-la sola*
senza sord.

pp
pochiss. rit.

mp
a tempo

p
pp

136 Inquieto tutti sul ponticello
mp

div.
mp

mp
a tempo
poco rit. (sul pontic.)
mf
dim.

loco
p

56 137 unis.
senza sord. pizz.

viola

mf >

arco
p

mp

138

mf espress.

mf espress.

p tranquillo

p tranquillo

Nº 20. Варьяция Ромео

139 Allegretto amoroso

mf espress.

mf espress.

mf espress.

pizz. arco

140 Meno mosso

mf arco

✓

molto espress.

3

cresc.

dim.

poco rit.

p

58. 141 Allegro amoroso

viole

espressivo

rit.

Allacced.

№21. Любовный танец

142 Andante

div.

p

cresc.

simile

cresc.

simile

cresc.

A single empty musical staff.

A single empty musical staff.

A single empty musical staff.

A single empty musical staff.

A single empty musical staff.

A single empty musical staff.

60.

viole

unis. ✓

144 *con sord.*

viole

2

145

v

ff espress. e cantabile

mf

c. ingl. solo

2

rit. mp

62 146 Più mosso

viole

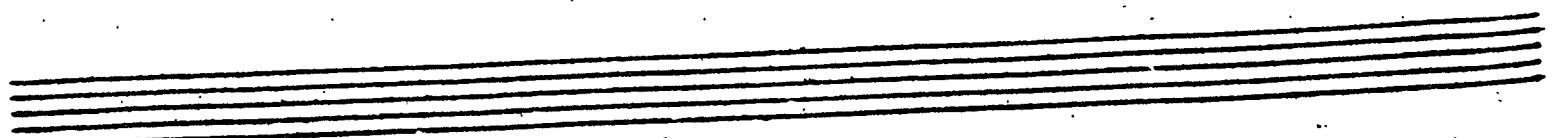

viola

148

Empty musical staff.

Empty musical staff.

64

rit. con sord. *al tempo*

viole

Handwritten annotations: *con sord.*, *pp*

Handwritten annotations: *pp*, *ritard.*

non div.

Meno mosso

Handwritten annotations: *p*, *3*

Handwritten annotation: *pp*

4219