I

PRAELUDIUM ET FUGA

Annotations, doigtés
de MARCEL DUPRÉ

J. S. BACH

PRAELUDIUM (♩= 63)

Mix.

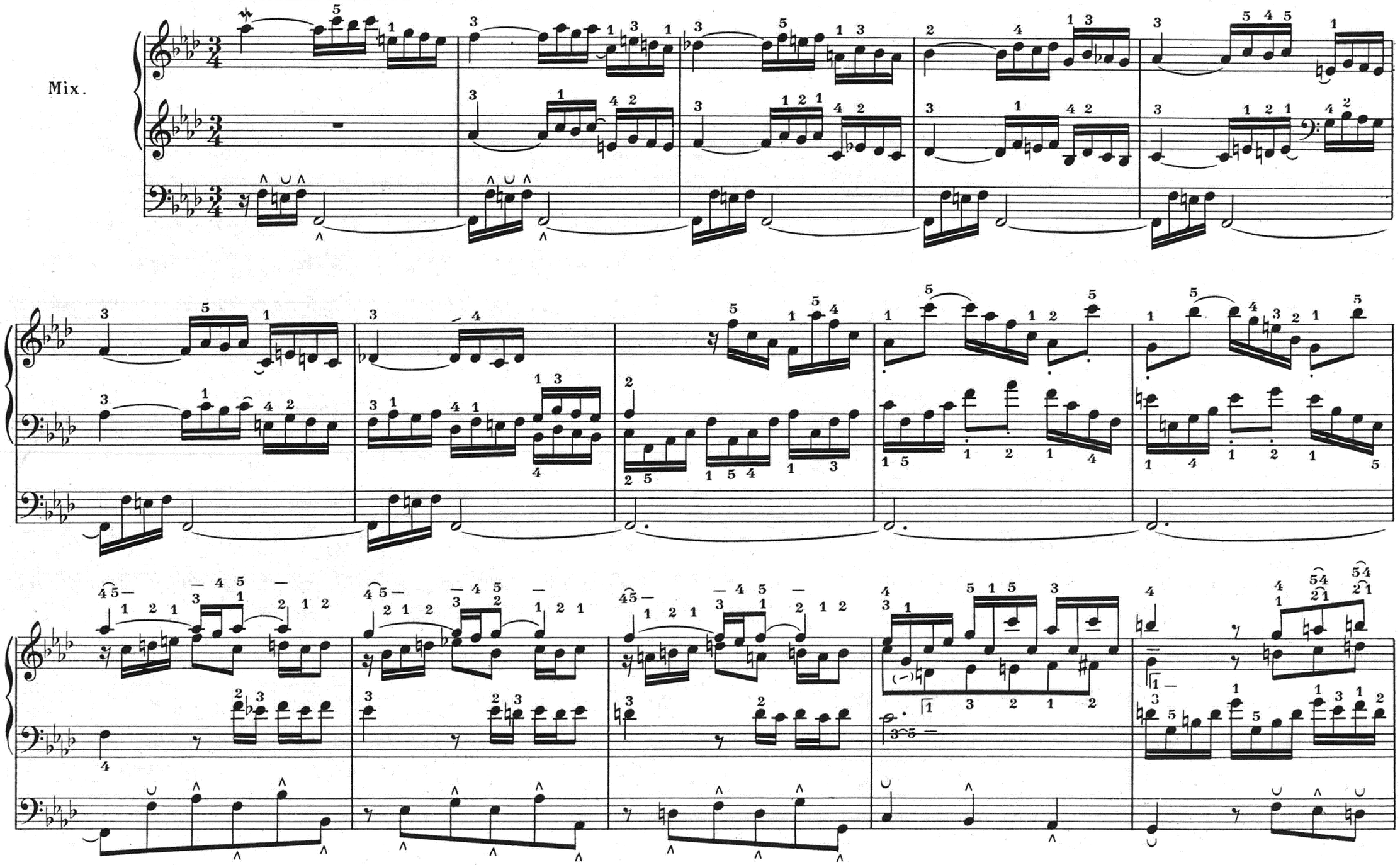

PARIS, S. BORNEMANN, Editeur
Copyright 1938 by S. BORNEMANN

S.B. 5275

Tous droits d'exécution de reproduction et
d'arrangements réservés pour tous pays.

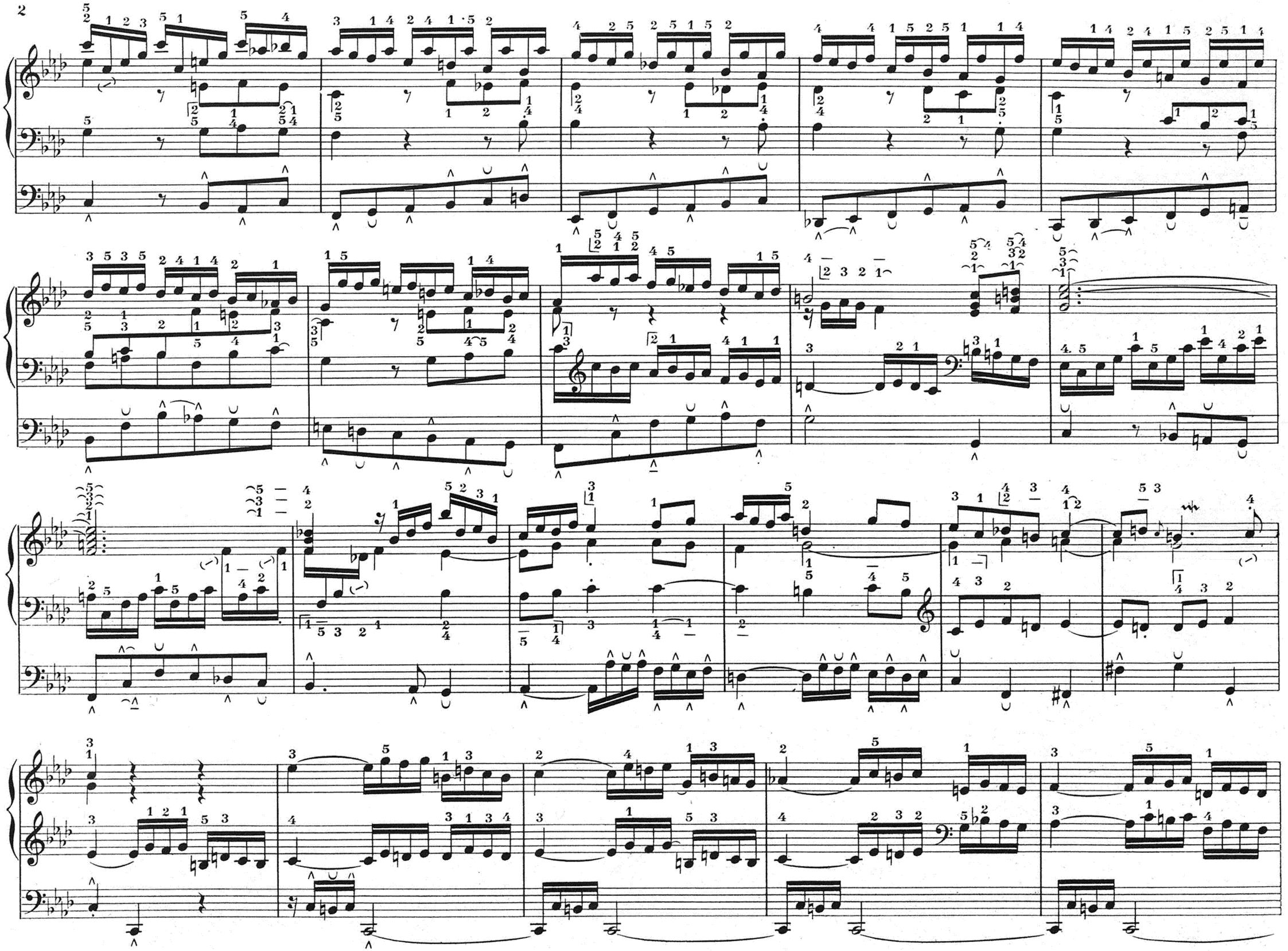

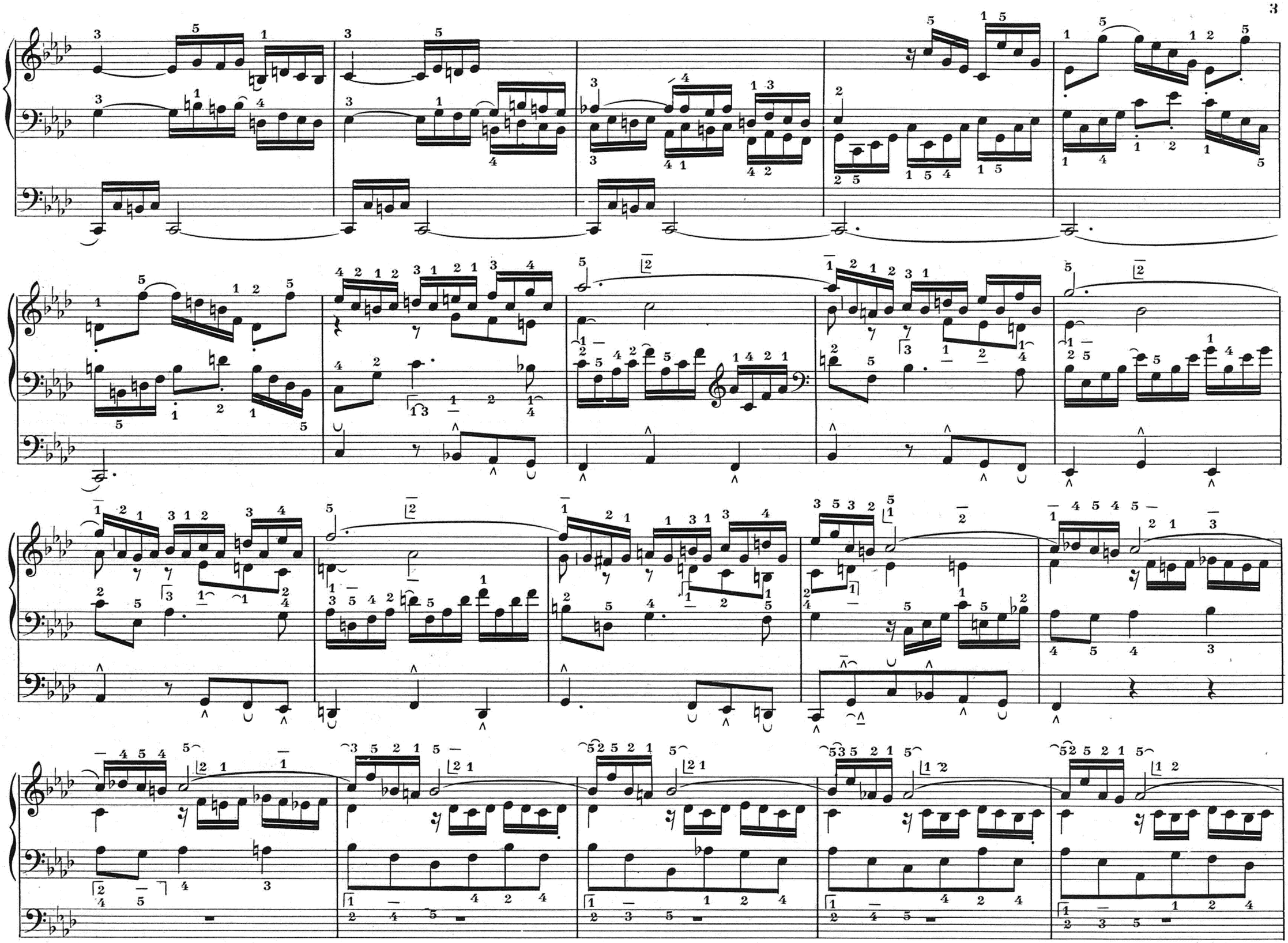

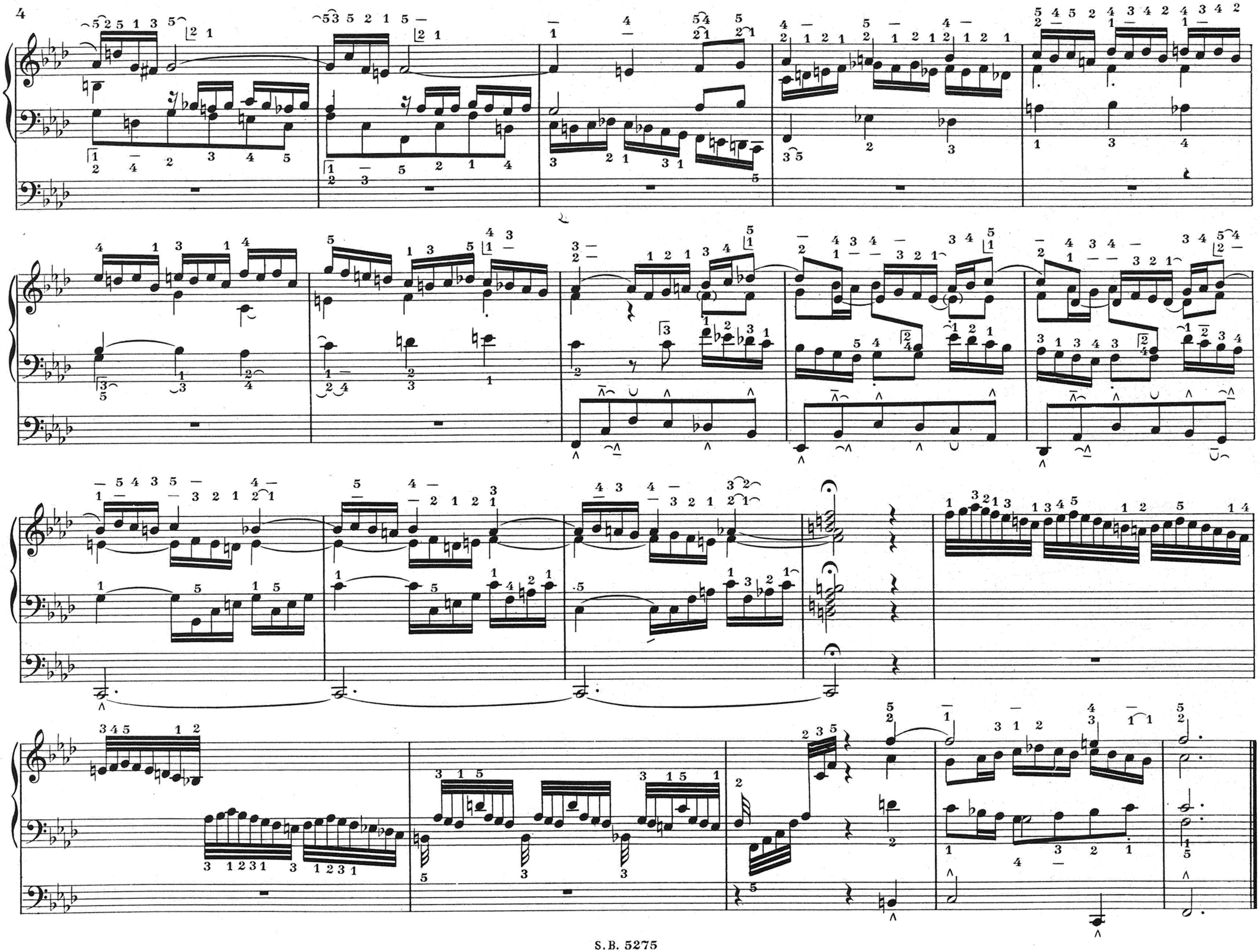

FUGA (♩=100)

II Flûtes 8,4

I Fonds 8

16-8

S. R. tr C. Exp. Imit. du S.

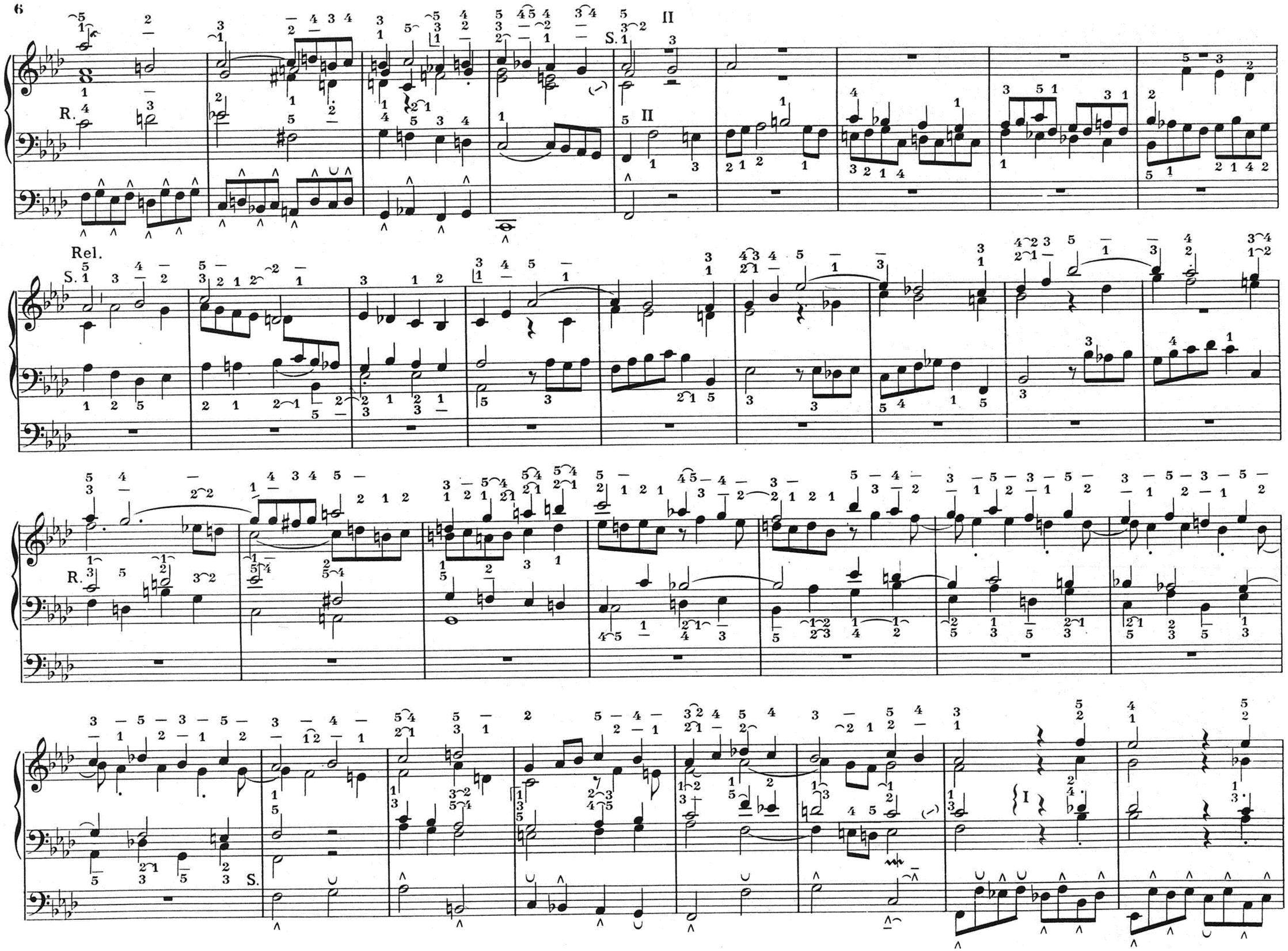
R.
S.
II
Rel.
I

Rel.
S. 2
S.
R.
tr
II
R.
II
S. 3

S.

I

R.

R.(alto)