

2.

Altos

CHÔROS (N° 6)

- H. Villa-Lobos

Lento (♩ = 50)

sfz > PPP sfz > PPP sfz > PPP sfz > PPP sfz > PPP

sfz PPP sfz PPP sfz PPP sfz PPP sfz PPP

sfz > PPP sfz > PPP sfz > PPP sfz > PPP

4 2 1 5 4 3 $Allegro = 132$

4 *div.*

f unis.

5

div. en 2 3

6

dw. ch 2

7

mf

mf

8

mf *ff* *affrett.*

rall.
1

chw.
3.

4.

Allegro

a tempo ♩ = 132

sfz p 3 sfz p
4 5 6 7 8 9 10

sfz p 11 sfz p p 12 13 14 15 16 17 18

19 20 21 22 23 24 sfz p 25 26

sfz p 27 sfz p 28 29 30 31 p

15 Adagio ♩ = 54
dim. e rall. 3
16 rall.

3 1 4 2 4 1

V.S.

6.

a tempo

Alto

17 Allegro $\text{♩} = 120$

Unis. 3^e corde

Meno mosso $\text{♩} = 100$

Alto

7.

a tempo

31 Cantabile

mf

unis.

mf

rall.

a tempo

33

rall. poco a

poco

2/4

34

poco Allegretto

35

Alto Solo *scrupitire*
a tempo ♩ = 80

10

pizz. mf p cresc

pizz. mf p

p cresc.

p

p

36

arco

rall.

pizz. p a tempo cresc.

arco

pizz. p

p

p

f. s.

37

38

39

40

Andantino $\text{♩} = 100$

41

A.S.

14. 41 *Meno* ♩ = 88

All. Mos

49 Poco Animato
♩ = 116

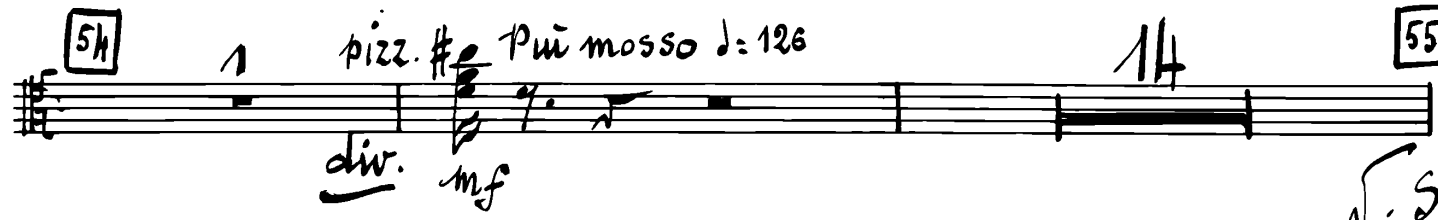
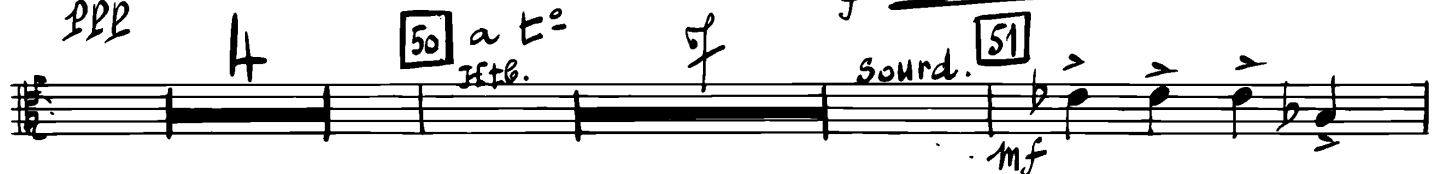
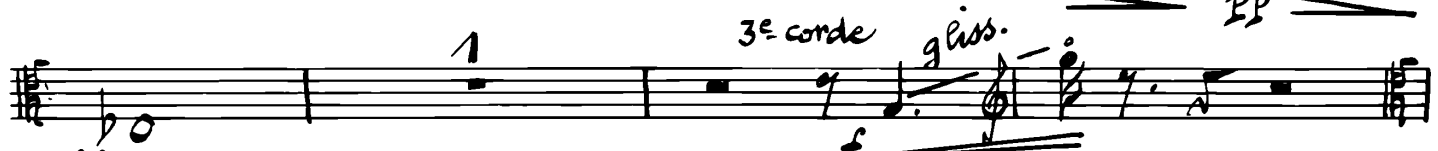

N.S.

16. *Alto*

55 8 56 6

57 Poco Moderato ♩ = 104

dw.
en
4

mf 3 58 4

1^{er} solo

N.S.

62

63

64

65 *pp* *ff*

66

67

68

69 *ff*

allarg. *fff*