

1<sup>er</sup> Violon.

2<sup>ème</sup> Quatuor à cordes.

I - Lent . - modéré

II - Animé .

# 1<sup>er</sup> Violon.

Lent.

*expressif.*

pp

1

cresc

2

p

*Laissez le motif  
s'animer.*

mp

cresc.

mf

cresc

- plus* (twice)
- dim.*
- en dehors.*
- mp*
- expressif*
- ms*
- 3.* (circled)
- cresc.* (twice)
- Moderé. (sans lenteur.)*
- P assez doux.*

G.S.

plus lent.

2

pp expressif.

6 Lent très calme.

P expres.

mp

dim.

très doux PP

mp

mf expres

Au m<sup>te</sup> - Modéré.

cresc.

6

8

*f* rythmé.

*P* doux.

*P* cèdez - - - calme

*PP* cèdez - - - rall

*Lent.* *expressif.*

*très P*

9

*très P* *cresc.*

*très P* *cresc.*

*très P* *très en dehors*

*P* *très doux.*

*Modérément animé.*

*cresc.* *dim.*

*Modéré.*

10 *mp*

*p* *express.*

*cresc.*

*plus lent.*

*pp*

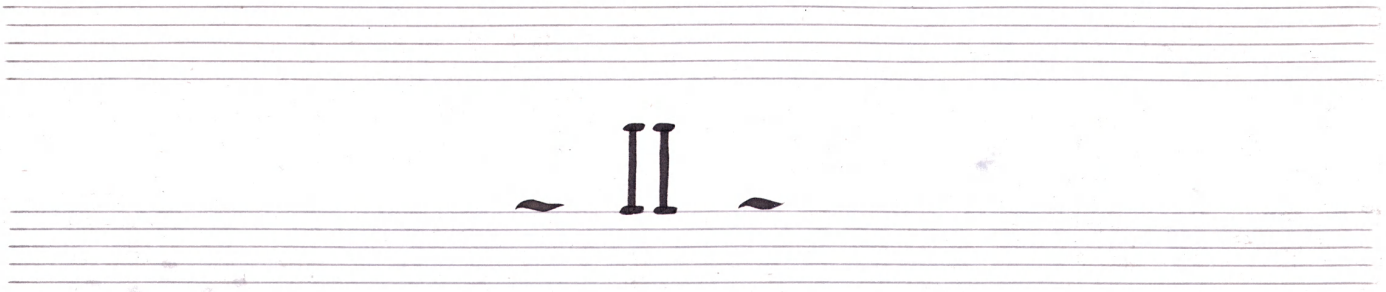

*Animé.*

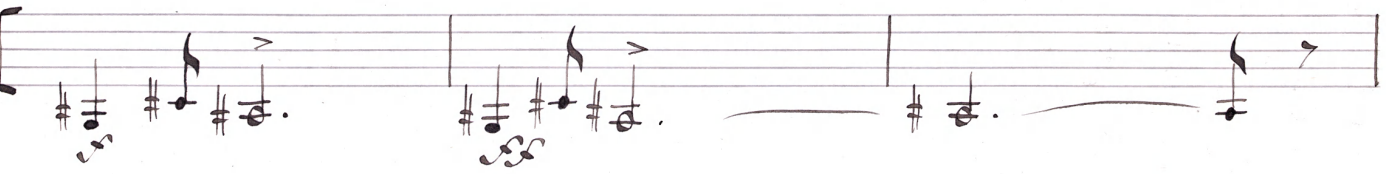
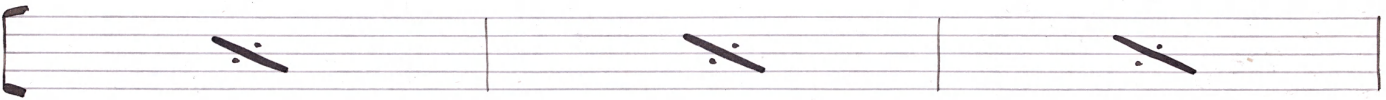
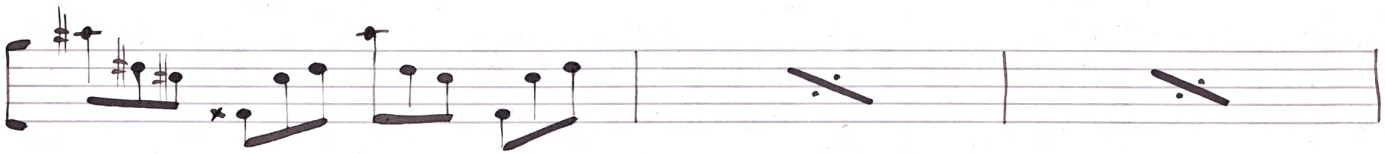

11.

13.

*P délicat.*

*un peu cédé*

*P doux.*

*Au mouvt*

*très P*

*pp*

*mp*

*mf*

14.

*cresc.*

15.

16.

17. animez jusqu'à la fin.

*Très animé.*  
#<sup>+</sup>  
|  
0

