

COCTAB OPKECTPA
ORCHESTRE

- 1 Flauto piccolo
2-4 3 Flauti grandi
5-6 2 Oboi
7-8 2 Corni inglesi
9-11 3 Clarinetti in B
12 Clarinetto basso in B
13-15 3 Fagotti
16 Contrafagotto
*
17-22 6 Corni in F
23-25 3 Trombe in B
26-28 3 Tromboni
29 Tuba
*
30-31 2 Timpani
32-33 2 Tamburi militari
34 {2 Safaili (o 2 Tamburini)
{Triangolo
35 {Piatti
{Gran cassa
*
36-37 2 Arpe
*
38 Violini I
39 Violini II
40 Virole
41 Violoncelli
42 Contrabassi

Р. ГЛИЭР
R. GLIERE

УВЕРТЮРА
К МУЗЫКАЛЬНОЙ ДРАМЕ
«ГЮЛЬСАРА»

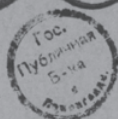

OUVERTURE
AU DRAME MUSICALE
«GULSARA»

ОРКЕСТРОВЫЕ ПАРТИИ
PARTIES D' ORCHESTRE

ГОСУДАРСТВЕННОЕ ИЗДАТЕЛЬСТВО «ИСКУССТВО»
EDITIONS DE L'ART DE L'URSS
МОСКВА • 1938 • MOSCOU

Ц. 26 р. 60 к.

15
М $\frac{381-3}{19}$
№ 16190а

✓ 43360

Редактор Иван Шишов	М 80° г Н ш	Тех. редактор М. Воронова
Сдано в производство 20/V-38 г. Подписано в печ. 5/XI-38 г.	Ф. 6. 62×91/8	печ. л. 30 ^{1/4}
Уполномоченный Главлита № Б-55556	Гиз 1163	Тираж 300 экз. Заказ № 2508

Позный отдел 1-й Образцовой типографии Огиза РСФСР треста «Полиграфкнига». Москва, Валовая, 28.

Ц. 1939 г.
Акт № 31
Вкладн. л. _____

Увертюра
к музыкальной драме
ГЮЛЬСАРА

Ouverture
au drame musicale
GULSARA

Flauto piccolo.

Р. ГЛИЭР
R. GLIÈRE

Risoluto. $\text{♩} = 80$ rit. $\text{♩} = 66$ 1 3 1 5 10 2 1 2 15 2 1 2

Allegro. $\text{♩} = 176$ 20 5 25 5 30 5 35 5 40 1 4 45 5 50 5 55 5 60 1

Fg. I. II *poco* *p* *f* *Fl. a 2* 65 *f* *Picc.* *mf*

poco tranquillo 70 4 75 5 80 1 4 85 5 90 5 95 1

mf *f* *mf* 100 3 105 110

ff $\text{♩} = 88$ 115 5 120 *poco più mosso* 2 3

Moderato. $\text{♩} = 72$ 125 3 1 1130 2 rit. 3 135 5 140 5 145 5 150 5 155 5

Risoluto. $\text{♩} = 80$ 160 5 165 5 170 5 175 5 180 1 4 185 1 rit. 1

Flauto piccolo.

Allegro. $\text{♩} = 104$

2 190 5 195 5 200 205 210 215 220 225 5 230

Fg. I-II

1 235 240 245 1

$\text{♩} = 112$ 3

250 5 255 5 260 5 265 5 270 2 275 *Picc.*

allargando $\text{♩} = 66$ 280 5 285 4 1 290 3 *allargando* 2 295 1 *Allegro.* $\text{♩} = 178$ 4 300 5

ff

305 4 $\text{♩} = 38$ 1 310 5 315 5 320 5 325 2 *riten. poco* *Moderato.* $\text{♩} = 72$ 3 330 5 335 5 340 5

345 2 *Fl. I* *p dolce* *cresc. poco* *dim.* 355

Picc. 360

365 *f* 370

dim. *p espr. dolce* *ritmo ben marcato* $\text{♩} = 92$ 1 380 385 5 390 5

395 5 400 5 405 3 *mf* *f* 410

f *riten. molto* *Allegro molto.* $\text{♩} = 108$ 3 415 5 420 5 425 2 3 430 3

435 1 1 440 *f* 445 2 2

Увертюра

Ouverture

к музыкальной драме

au drame musicale

ГЮЛЬСАРА

GULSARA

Р. ГЛИЭР
R. GLIÈRE

Risoluto. $\text{♩} = 80$

Flauto II.

rit.

$\text{♩} = 66$

1 3 1 5 5 10 2 1 2 15 2 1 2

Allegro. $\text{♩} = 176$

20 5 25 5 30 5 35 5 40 1 4 45 5 50 5 55 5 60 1

Fg. II *poco*

Fl. II

65

70

75

2 80 1

poco tranquillo

85

90 3

95 1

100

105

110

ff

$\text{♩} = 88$

115 5

120 poco più mosso **Flauto II.** **125** **130** riten.

f

Moderato. $\text{♩} = 72$ **135** **140** **145** **150** Cor. V-VI *sord.* *pp* Fl. II

155

160 **165** *mf* *dim.*

170 **175** **180** **185** Risoluto. $\text{♩} = 80$ rit.

pp **190** **195** Allegro. $\text{♩} = 104$

p **200** **205**

210 **215** **220** *f* Ob. a 2 *ff* Fl. II

225 **230** *p*

235 **240** **245** *p* *ff*

$\text{♩} = 112$ **250** **255** **260** *f*

Flauto II.

allarg. $\text{♩} = 66$

1 265 5 270 2 3 275 2 280 5 1 285

f *ff*

f cresc. poco a poco *più f*

allargando 295 1 Allegro. $\text{♩} = 176$ 300 2 305 *mf*

ff

$\text{♩} = 88$ 310 315

f rit. poco Moderato $\text{♩} = 72$ 320 5 325 2 3 330 5 335 5 340 5

ff 345 Fl. II 350 *p dolce* *cresc. poco* *dim.*

Cor. *p* 355 360 *dim.*

365 370 5 375 4 ritmo ben marcato. $\text{♩} = 92$ 1 380 3

Flauto II.

385 5 390 5 395

f *ff* *Cl. III*

Fl. II

400

405 *ff*

410 *marc.*

dim. poco

1 415 5 420 5 425 *ritenuto molto* *Allegro molto. ♩=108*

430 3 *f* 435

1 1 440

445 *p cresc.* *sf*

Увертюра
к музыкальной драме
ГЮЛЬСАРА

Ouverture
au drame musicale
GULSARA

1

Flauto I.

Р. ГЛАЗЕР
R. GLIÈRE

Risoluto. $\text{♩} = 80$ rit. $\text{♩} = 66$

Allegro. $\text{♩} = 176$

Fg. II *poco* *Fl. I*

p *p* *f* *p* *f*

poco tranquillo

mf *f* *f*

ff

$\text{♩} = 88$

Flauto I.

130 ritenuto

poco più mosso

f 125 3 1 *sf* *diminuendo*

Moderato. *♩*=72 *pp* 135 140 145 150 *Cor. V. VI* *sord.* *Fl. I* *pp*

155

160 165 170 *mf*

175 180 185 190 *Risoluto. ♩*=80 *rit.* *Allegro. ♩*=102 *p*

195 200 *p*

205 210 215 220 *Obo 2*

225 230 *Fl. I* *ff*

235 240 *Ob.* *p* *Ob.* *p*

245 250 255 *ff* *♩*=112

260 265 270 *f*

Flauto I.

3 275 2 *f* *ff* *allargando* *J=66* 285 280 5 1 *f*

cresc. poco *a poco* 290 *più f* 300 *Allegro. J=176* 2

ff 305 *mf*

J=88 340 315 1 *f*

ff 320 5 325 2 *rit. poco* *Moderato. J=72* 3 330 5 335 5

340 5 345 *Fl. I* *Cor.* *p dolce* 350 *cresc. poco*

dim. 355 *f*

360

365 1 *dim.* *dim.*

370 375 2 4 *P espr., dolce*

Flauto I.

ritmo ben marcato $\text{♩} = 92$

380 1 3

385 5 390 5

f *ff*

395 2

400 3 405

ff

410

marc.

1 415 5 420 5 425 2

rit. molto

dim. poco

Allegro molto. $\text{♩} = 108$

430 3

435 1 1

440 445

Pcresc. *f*

Увертюра
к музыкальной драме
ГЮЛЬСАРА

Ouverture
au drame musicale
GULSARA

Flauto III. P. ГЛИЭР R. GLIÈRE

Risoluto. $\text{♩} = 80$ rit. $\text{♩} = 86$ **Allegro.** $\text{♩} = 176$

1 3 1 5 5 2 1 2 15 2 1 2

20 25 30 35 40 1 4 45 5 50 5 55 5 60 1

Fg. II *p* *poco* *f* *Fl. III* 65

70

75

80 1 *poco tranquillo* 85 2 *p*

90 *f* 95 2 *f*

100 *f* *f*

105

110

115 $\text{♩} = 88$ 5

ff

Flauto III.

120 poco più mosso 125 130 ritenuto

Moderato. $\text{♩} = 72$ 135 140 145 150 Cor. V. VI sord. Fl. III *pp*

155 160 165 *mf*

170 175 180 Risoluto. $\text{♩} = 80$

185 190 195 200 205 210 215 *dim.* *pp* Allegro. $\text{♩} = 104$

220 225 230 235 240 Ob. a2 Fl. I. II. Fl. III *ff*

245 250 255 *ff* $\text{♩} = 112$

260 265 270 275 *f*

280 285 290 295 *f* *cresc. poco* *allargando* $\text{♩} = 68$

a poco *più f* *ff*

Flauto III.

Allegro. $\text{♩} = 176$

Flauto III.

370 5 375 4 ritmo ben marcato. $\text{♩} = 92$ 380 3 FL. III

FL. III 385 5 390 5 395 2
f ff 400 f

405

ff

410

dim. poco

415 5 420 5 425 rit. molto 2 Allegro molto. $\text{♩} = 108$ f

430 3 f

435 1 1

440 445 p cresc. sf

Увертюра
к музыкальной драме
ГЮЛЬСАРА

Ouverture
au drame musicale
GULSARA

Risoluto. $\text{♩} = 80$

Oboe I.

Р. ГЛИЭР
R. GLIÈRE

rit.

$\text{♩} = 66$

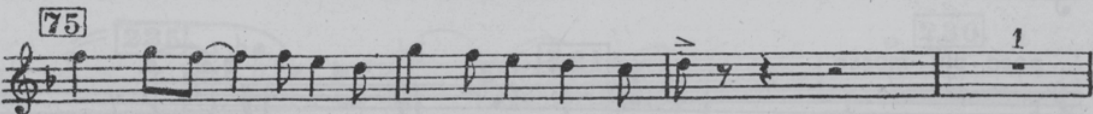
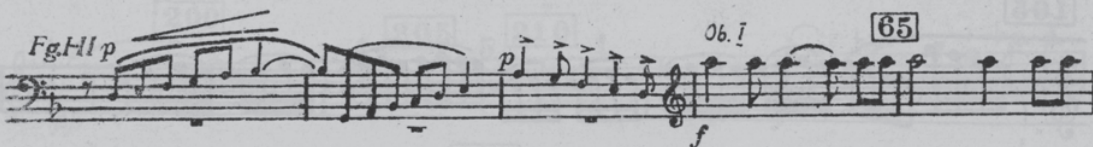
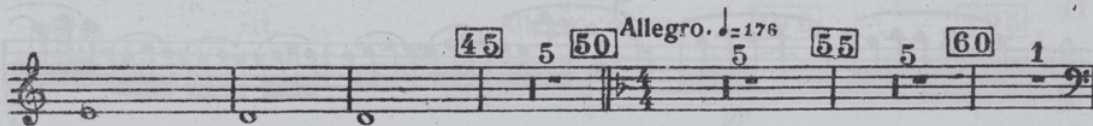
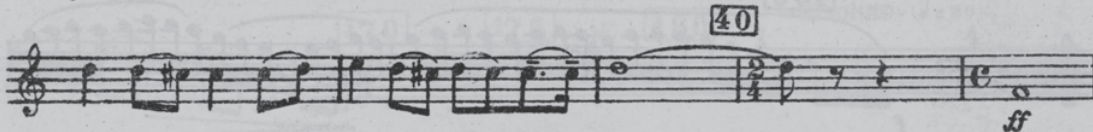
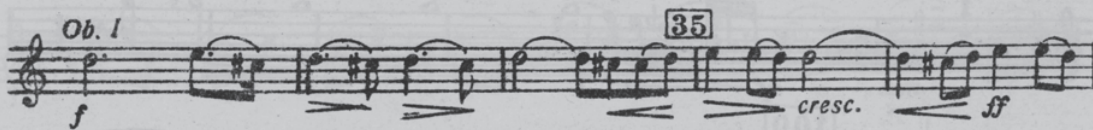
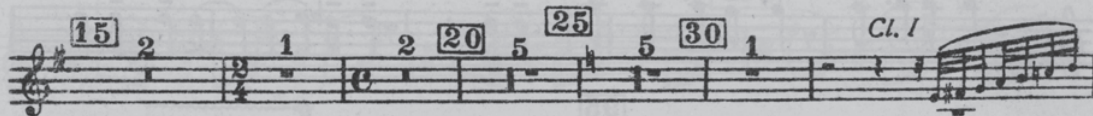
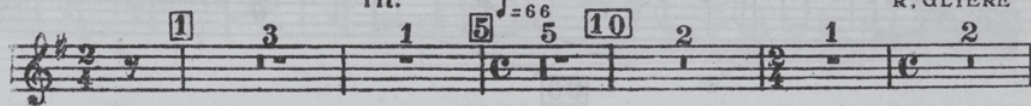

Oboe I. poco tranquillo

80 *f marc.* *p*

85 *p*

90

95 *mf* *f* *tr*

100 *f*

105

110 *ff*

115 *♩=88* 5 120 2

125 1 3 1

poco più mosse *f*

Oboe I.

130 *riten.* Moderato. $\text{♩} = 72$ 135 140 145 150

155 160 *C. ingl. II* *Ob. I* *pp* *mf*

165

dim.

170 175 180 *Risoluto.* $\text{♩} = 80$

185 190 195 *rit.* Allegro $\text{♩} = 104$ *pp*

200 205 210 *pp* *f*

215 *f*

220 *f*

225 230 235 *ff*

Oboe I.

235 *p* *p* *Ob. II p*

240 *p* *ff*

245 *f marcantissimo* $\text{♩} = 112$

250

255 3 260

265

270 *sf sf*

275 *f* *cre... scen... do... f*

allargando $\text{♩} = 66$ 280 4 285 *ff* *f* *cresc.*

poco *a* *poco*

Oboe I.

allargando

290 *più f* *ff*

295 Allegro. $\text{♩} = 176$ 300 *f*

305 *f* 310 $\text{♩} = 88$

315 *ff* 1

320 325 *ritenuto poco* Moderato $\text{♩} = 72$ 330 335 340 345 *Cor. p* *dolce*

350 *cresc. poco* 355 *dim.* 1

360 *dim.*

365 *dim.* 1

370 375 *P espr. dolce* 2 4

Oboe I.

ritmo ben marcato $\text{♩} = 92$

380 3

385 4

390 2

395 2

400

405 *più f* *ff*

410 *marc.*

415 5

420 1

f *rit. molto* *Allegro molto. ♩ = 108* *pp* *molto ff* *dim.*

425 1 2

430

435

440

445 *cresc.* *sf* *ff*

16190^R

Увертюра
к музыкальной драме
ГЮЛЬСАРА

Ouverture
au drame musicale
GULSARA

Oboe II.

Р. ГЛИЭР
R. GLIÈRE

Risoluto. $\text{♩} = 80$

rit. $\text{♩} = 66$

Oboe II.

poco tranquillo

80 *f* *p*

85 *p*

90 1

95 *mf* *f* 1

100 *f*

105

110

♩=88 115 5 120 2 poco più mosso 1 125 3 *f*

Oboe II.

130 *riten.* 2 *Moderato. $\text{♩} = 72$* 3 135 5 140 5

145 5 150 5 155 5 160 *Ob. II*
p *C. ingl. II* *pp* *mf*

165

dim.

170 5 175 5 180 1 *Risoluto. $\text{♩} = 80$* 4 185 1

rit. 1 *Allegro. $\text{♩} = 104$* 190 4 195 4

pp

200 4 205 5 210 1 *pp* *f*

215 *f*

220 1 *f*

225 *ff* 2 230 3

Oboe II.

Obœ II.

290 *più f* *ff* *allargando*

295 *f* *Allegro. J:176* 300 3

305 *f* 310 *J:88*

315 *ff*

320 5 325 *rit. poco Moderato. J:72* 3 330 5 335 5 340 5

345 5 350 5 355 *p* *Fg. II.* *f* *Ob. II.*

360

365

370 5 375 4 *dim.*

ritmo ben marcato *J:92* 1 380 3 385 4 *f* *ff*

Oboe II.

390 *f* *>* *f* *>*

395 *f* *>* *f* *>* 400

f *>* *più f*

405 *ff* *>*

410 *marc.*

dim. poco *f*

415 *pp* *<* *molto ff* *dim.* *p* 420 1 425 *rit. molto* *Allegro molto. $\text{♩} = 108$* *f*

430 *f*

435 *f* 440 *>* *>*

445 *cresc.* *sf* *ff* *>*

Увертюра
к музыкальной драме
ГЮЛЬСАРА

Ouverture
au drame musicale
GULSARA

Р. ГЛАЗЕР
R. GLIERE

Corno inglese I.

Risoluto. $\text{♩} = 80$ 1 3 rit. 1 5 $\text{♩} = 66$

p espr.

10

15 *p*

20 4 25 *p cresc.* *mf* *cre*

30 *scen do poco a poco*

35 *f* *cresc.* *ff*

40 *ff*

45 *mf cresc.* *dim.* *pp*

50 Allegro. $\text{♩} = 176$ 55 2 60 4

p

Corno inglese I.

65

f

70

75

80

f marc.

poco tranquillo

p

85

90

95

f

100

f

105

110

ff

115

f

120

f

poco più mosso

125

f

1

Corno inglese I.

130 *riten.* Moderato. $\text{♩} = 72$ *solo* 135
mf espr.

140 145
cresc. poco

150 155 160 *C. ingl. II*
dim. *p* *p*

C. ingl. I 165
mf

dim.

170 175
mf espr.

180 *Risoluto.* $\text{♩} = 80$ 185 *rit.* *Allegro.* $\text{♩} = 104$

Cl-tti 190 *C. ingl. I* 195 200
pp

205 210
f

215 220
f

Corno inglese I.

225

f *ff*

2 230 5 235 2

p

1 240 3 245

p *ff*

$\text{♩} = 112$ 3 250 3 255

f marcato

260

265

sf

270

275 280 2

f cresc. *f* *ff* *allargando* $\text{♩} = 66$

p *cresc. poco a poco* *allargando*

285 1

290 *più f* *ff*

295 *Allegro*, $\text{♩} = 176$ 300

f

Corno inglese I.

305

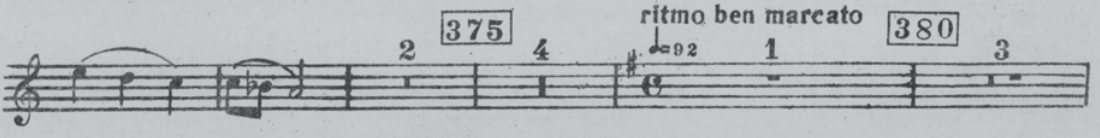
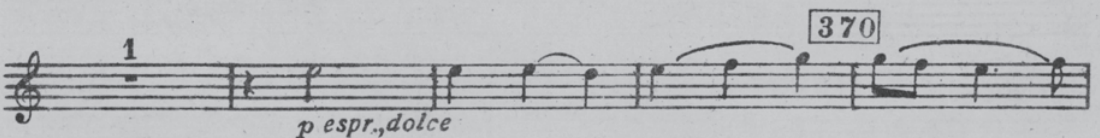
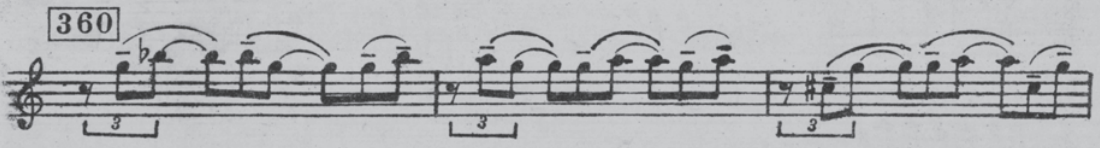
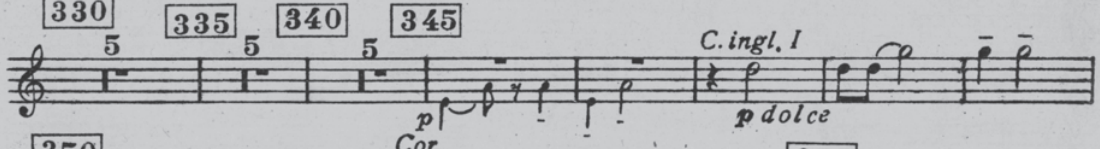
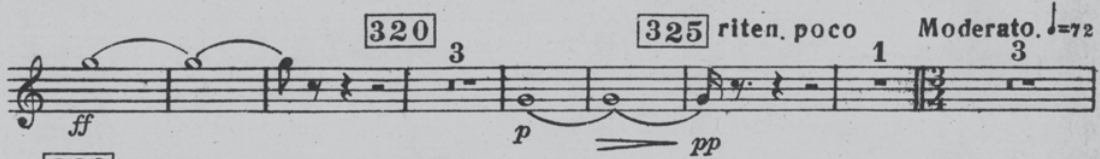
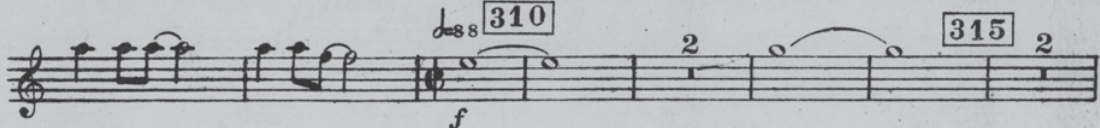
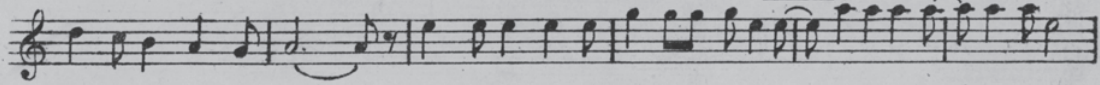

Corno inglese I.

385

cresc. *f* *ff* *f*

390

f

395

f

400

f *più f*

405

ff

410

dim. poco

415

420

f *pp* *cresc. - scen. do - molto*

425

rit. molto

Allegro molto *dimos*

ff *dim.* *p* *f*

430

435

f *f*

440

445

cresc. *f* *ff*

Увертюра
к музыкальной драме
ГЮЛЬСАРА

Ouverture
au drame musicale
GULSARA

Corno inglese II.

Р. ГЛИЭР
R. GLIÈRE

Risoluto. $\text{♩} = 80$

rit.

$\text{♩} = 66$

1 3 5 5 10 2

C.ingl. I

15 C.ingl. II 1 1

20

25 *mf*

30 *mf* *cresc.* *scen* *do* *poco*

35 *a* *poco* *f*

40 *cresc.* *ff*

45 *ff*

50 Allegro. $\text{♩} = 176$
5

55 *mf* *cresc.* *dim.* *pp*

60 4

p

Corno inglese II.

65

f

70

75

80

poco tranquillo

p

85

90

p

95

f marc.

f

100

f

105

2

ff

110

d=88

115

1

f

Corno inglese II.

120 poco piu mosso f

125

130 riten. Moderato. $\text{♩} = 72$ Cor. ingl. I 135 140

145 150 155 Cor. III

160 Cor. V, VI, VII C. ingl. II 165

170 175 180 Risoluto. $\text{♩} = 80$ 185 rit. dim.

190 Allegro. $\text{♩} = 104$ Cl. III C. ingl. II 195

200 205 210 215

220 225

230 235 240

245 250

Corno inglese II.

255
f marcato

260
f

265

270
f *f* *cre--*

275 *aliargando* $\text{♩} = 66$ 280 2 *p*

- scen - - do *f* *ff*

285
cre - - scen - - do *po - co a poco*

290 *allargando* 295 *piu f* *ff*

Allegro. $\text{♩} = 176$

300 *f*

305

310 $\text{♩} = 88$ 2 315 2

320 *f* *ff* *dim.* *f dim.* *p* 1

Corno inglese II.

325 *riten. poco Moderato.* $\text{♩} = 72$ 330 5 335 5 340 5 345 5

350 *C. ingl. I cresc. poco* 355 *dim.* 1

C. ingl. II

360

365 5 370 5

375 *ritmo ben marcato* 380 1 1 1 *mf cresc.*

385 *f ff f*

f

390

395 2

Corno inglese II.

f

400

f

405

più f *ff*

410

f

dim. poco

415

pp

420

425 *rit. molto*

cre - ... scendo *molto ff dim.* *p*

Allegro molto. ♩=108

430

f

435

sf *f*

440

445

cresc. *sf* *ff*

Увертюра
к музыкальной драме
ГЮЛЬСАРА

Ouverture
au drame musicale
GULSARA

Clarinetto I in B.

Р. ГЛИЭР
R. GLIÈRE

Risoluto. $\text{♩} = 80$

rit. $\text{♩} = 66$ *espressivo*

1 3 1 5

10

15 1 1

20 5 25 5 30 1

CL.I *p* *f*

CL.II *p* *f*

35

40 *cresc.* *ff*

45

50 *mf cresc.* *poco* *dim.* *pp.* Allegro. $\text{♩} = 176$

55 60 1 *Fg. HI* *p* *f* *Cl. I* 65

70

75 2

Clarinetto I in B.

poco tranquillo

80 1 *p* 85

90

95 1 *f* *tr* *f*

100 *f*

105

110 *ff*

115 5 120 2

♩ = 88

poco più mosso *f* 125 1 1 1 1

130 *ritenuto* Moderato. *♩* = 72 *sf dimin.* 2 135 5 140 5 145 5 *pp*

Clarinetto I in B.

150 Cl. I
Cor.V - VI (sord) pp

155

160 mf

165 dim.

170 pp

175 Risoluto. $\text{♩} = 80$

180

185 rit.

190

195 Allegro. $\text{♩} = 104$

200

205

210 f

215 f

220 f ff

225

230 dim.

4.

Clarinetto I in B

235 5 240 3 *ff* *f* 245

marcatissimo $\text{♩} = 112$ 250

255 *f* 260 265 270 275 *allargando* $\text{♩} = 66$ *f* *cre - scen - do* *ff* 280 285 *f* *p* *cre - scen - do* *po -* 290 *- co* *a* *poco* *più f* *ff* *allargando* 295 *Allegro* $\text{♩} = 176$ *f* 300

16190^a

Clarinetto I in B.

305

$\text{♩} = 88$

1

310

1

315

320

325

rit. poco. Moderato. $\text{♩} = 72$

330

335

340

345

350

355

cresc. poco

360

365

espress.,

370

dolce

375

ritmo ben marcato

$\text{♩} = 92$

380

385

390

Clarinetto I in B.

395 2 *f*

400 *f*

405 *ff*

410

415 5 1 *dim. poco* *f*

420 *p* *molto ff dim.* *pp*

425 *riten. molto* *Allegro molto.* $\text{♩} = 108$ *f*

430

435 *f*

440

445 *p cresc.* *ff* *ff*

16120^a

Увертюра
к музыкальной драме
ГЮЛЬСАРА

Ouverture
au drame musicale
GULSARA

Clarinetto II in B.

Р. ГЛИЭР
R. GLIÈRE

Risoluto. $\text{♩} = 80$ rit. $\text{♩} = 66$

Cl. I

Cl. II

p

f

cresc. *ff*

mf *cresc.* *dim.* *pp*

Allegro. $\text{♩} = 176$

p *poco* *f*

Clarinetto II in B.
poco tranquillo

80 *p*

85 *p*

90 *f*

95 *f*

100

105

110

115 *f* *poco più mosso*

120 2

125

130 *ritenuto* *Moderato* $\text{♩} = 72$

sf dimin *pp*

135 2 5 140 5 145 5 150

Cor. V-VI (sord.) *p*

Clarinetto II in B.

Cl. II *pp* 155

160 *mf* 165 *dim.*

170 *pp* 175 180 Risoluto. $\text{♩} = 80$ 185 rit.

Allegro. $\text{♩} = 104$ 190 *p*

195 200

205 210 *f*

215 *f*

220 *f* 225 *ff*

230 *dim.*

Clarinetto II in B.

235 5 240 3 *ff* $\text{♩} = 112$ 3

250 3 *f marcato* 255

260 *sf sf*

265 270

275 *f* cre - - scen - - do

allargando $\text{♩} = 66$ 280 2 *f < ff* *p* cre - - scen - -

285 290 *do po - - co - - a - - poco piu' f*

allargando 295 *ff* *f* **Alllegro.** $\text{♩} = 176$

300

305

$\text{♩} = 88$ 310

Clarinetto II in B.

23

315

f *f* *ff*

320

f *dim.*

325 rit. poco Moderato

330

pp

335

p

340

345

p dolce *crase. poco*

350

355

dim.

360

3

365 370

3 *5* *3*

375

3 *dim.* *pp*

380

ritmo ben marcato. $\text{♩} = 92$

3 *p* *mf cresc* *f* *ff* *f*

385

390

f

395

1 *2*

Clarinetto II in B.

Measures 395-400. Dynamics: *f*.

Measures 400-405. Dynamics: *f*, *più f*.

Measures 405-410. Dynamics: *ff*.

Measures 410-415. Dynamics: *dim. poco*.

Measures 415-420. Dynamics: *f*.

Measures 420-425. Dynamics: *f*, *riten. molto*.

Measures 425-430. Dynamics: *pp*, *cresc.*, *dim.*, *ff*.

Allegro molto. $\text{♩} = 108$

Measures 430-435. Dynamics: *f*.

Measures 435-440. Dynamics: *f*.

Measures 440-445. Dynamics: *p*, *cresc.*, *sf*, *ff*.

Увертюра
к музыкальной драме
ГЮЛЬСАРА

Ouverture
au drame musicale
GULSARA

Risoluta. $\text{♩} = 80$

Clarinetto III in B.

Р. ГЛИЭР
R. GLIÈRE

1 3 rit. 1 5 $\text{♩} = 86$ 10 2 1 2 15 2

20 25 30 1 *Cl. I* *Cl. III*

35 40

45

50 *Allegro.* $\text{♩} = 176$ 55 5 60 1 65

70

75

80 *poco tranquillo*

85

90 95 1

ff, *cresc.*, *mf cresc.*, *dim.*, *pp*, *p*, *f*

Clarinetto III in B.

Clarinetto III in B.

160 2 165
mf

170 3 175 5 180 1 Risoluto. $\text{♩} = 30$
dim. pp *p* pp

185 1 rit. Allegro. $\text{♩} = 104$ 2 190 5 195 5 200 5 205 4
Corl p

210 Cl. III 215 1 1
f

220 1 225
f *ff*

230 5 235 5 240 3
ff

245 245 250 255
 $\text{♩} = 112$ 3 4
sf *sf*

260 3 265
sf *sf*

270

275 allargando. $\text{♩} = 66$ 280 2
f *cre-scen-do* *f* *ff*

Clarinetto III in B.

285

p cre - - - scen - - - do - - - po - - -

290

- - co - - - a - - - poco *più f*

allargando

295

ff

Allegro $\text{♩} = 76$

300

f

305

f

$\text{♩} = 88$ 1

310

f

315

320

f *ff* *dim.*

Clarinetto III in B.

325 riten. poco

1 2

f dim.
p

Moderato. ♩ = 72

pp
p

p dolce
cresc. poco

dim.

f

dim.

dim.
pp
p

375

p
dim.
pp
p

380 ritmo ben marcato. ♩ = 92 3

Clarinetto III in B.

385

mf cresc. *f* *ff* *f*

390

395

f

400

f *> più*

405

ff

410

marc.

415

420

425 *dim. poco* *riten. molto*

pp cresc. *molto ff dim.* *pp*

Allegro molto

430

435

440

445

p cresc. *f* *ff*

Увертюра
к музыкальной драме
ГЮЛЬСАРА

Ouverture
au drame musicale
GULSARA

Clarinetto basso

P. ГЛАЗУНОВ
R. GLIÈRE

Risoluto. $\text{♩} = 80$

rit. $\text{♩} = 66$

C. ingl. II *p* [20] Cl. b *mf*

C. ingl. I [25]

cre-----scen-----do

poco a poco *f*

cresc. *ff*

[45] *cresc. mf* *dim.*

Allegro. $\text{♩} = 176$ [50] [55] [60] 1 *p* *poco*

[65] [70] [75] 2 [80] 1

12(42) 161903

Clarinetto basso

poco tranquillo

4 85 5 90 2

p *f*

95

100 1

f

105

110 *d*=88

115 5 120 2 *poco più mosso* 2 125 2

f

130 *ritenuto* *Moderato. d*=72 2

sf diminuendo *pp*

135 5 140 5 145 5 150 5 155 5 160 *C. ingl. II* *pp*

165

mf

170 5 175 5 180 1 *Risoluto. d*=80 4 185 1

dim. *pp*

Clarinetto basso

rit. 1 - Allegro. $\text{♩} = 104$ 1 190 5 195 3 1

200 5 205 5 210 1 *f* *pp* *f* *pp*

215 1 220 1 *f*

225

230 5 235 5 240 3 245 *ff* *Fg. I-II*

dim. $\text{♩} = 112$ 250 5 255 5 260 5 265 *f*

Cl. b. 270 *f marcato*

275 *cre- - - - - scen- - - - - do*

allargando $\text{♩} = 66$ 280 *ff*

285 *p* *cre- - - - - scen- - - - - do* *po- - - - - co* *a* *poco*

290 *più f* allargando 295 1

Clarinetto basso

Allegro. ♩=176

Clarinetto basso

ritmo ben marc.

370 5 375 4 380 2

mf cresc.

385 5 390 1 2

f ff

395 *f f*

400 *f marc. più f*

405 *marc.*

410

415 5 420 *dim. poco f P cresc. molto ff dim. p*

1 2 425 *rit. molto* Allegro molto. *f* 430

435

440

445 *mf cresc. sf ff*

16190a

Увертюра
к музыкальной драме
ГЮЛЬСАРА

Ouverture
au drame musicale
GULSARA

Risoluto. $\text{♩} = 120$ Fagotto I. rit. $\text{♩} = 86$ P. ГЛИЭР
R. GLIÈRE

f *p* *pp* *mf* *f* *cresc.* *ff* *mf cresc.* *dim.* *pp* *p* *p* *poco* *p* *f* *f* *cresc.*

cre - - scen - - do poco a poco

Allegro. $\text{♩} = 176$

Fagotto I.

poco tranquillo

85 90

95

f

100

105 110

115

120 125

poco piu mosso

130 135

ritenuto

Moderato. J=72

140 145 150 155

Tr-bni I-II

Cor. I-II

160 165

Fg. I

170 175

Fagotto I.

180 Risoluto. $\text{♩} = 80$ 185

f

rit. Allegro. $\text{♩} = 104$ 190

f \rightarrow *pp* *p*

195 200

\leftarrow *f* \rightarrow *pp*

205

p

210

p *f*

215 220

f *mf*

225

f *ff*

230

dim.

2 235 5 240 3

pp *ff*

245 $\text{♩} = 112$ 250 5 255 5

3 *5* *5*

Fagotto I.

260 *f marcato*

265 270

275

allargando $\text{♩} = 66$ 280 *ff*

285 *p* cre - - - - - scen - - - - - do po - - - - - co a

290 *poco* *più f* *ff* allargando

295 Allegro. $\text{♩} = 176$ 300 *f*

305

310 $\text{♩} = 88$ *f* 1

315 *f* 1 *ff*

Fagotto I.

320 1 325 rit. poco 2

f *dim.* *p*

Moderato. $\text{♩} = 72$

pp

330

335

340

dim.

345

p dolce

350

cresc. poco *dim.*

360

f *dim.*

370

p espress. dolce *pp*

Fagotto I.

380 ritmo ben marcato. $\text{♩} = 92$ 385

mf *cresc.* *f* *ff*

390 395

f *f*

400

f *più f* *marc.*

405

ff *marc.*

410

415

dim. poco *f*

420

f *p* *p* *ff dim.*

425 *riten. molto* *Allegro molto. ♩ = 108*

pp *f*

430 435

f *marc.*

440

445

mf cresc. *f* *ff*

Увертюра
к музыкальной драме
ГЮЛЬСАРА

Ouverture
au drame musicale
GULSARA

Fagotto II.

Р. ГЛИЭР
R. GLIÈRE

Risoluto. $\text{♩} = 80$

rit. $\text{♩} = 66$

Fagotto II.

poco tranquillo

85 90

95

100

105

110

115 120

poco più mosso

125

130 ritenuto

Moderato

135 140 145 150

155 Tr-bni I-II 160 Fag. II

165 170 175

Fagotto II

180 Risoluto. $\text{♩} = 80$ 185

rit. Allegro. $\text{♩} = 104$ 190 2

f *f* \rightarrow *pp* *p*

1 200 2 205

p

210

1 215 1 *f*

220

mf *f*

225

ff

230 235

dim. *pp*

Fagotto II.

240

mf cresc.

245

ff

250 255 260

$\text{♩} = 112$

f marcattissimo

265

f

270 275

f

allargando $\text{♩} = 66$

280

ff f

285

Pre - - - scen - - - do po - - - co a poco

allargando

295

f

290

più f

più f

Allegro. $\text{♩} = 176$

300

f

305

f

Fagotto II.

310 $\text{♩} = 88$ *f*

315 1 320 *ff* *dim.*

325 *riten. poco* 1 *p* $\text{♩} = 72$ *Moderato.* *pp* 330

335 340 *p*

345 350 *p dolce* *cresc. poco*

355 360 *dim.* *p* *f*

365 370 *dim.* *pp* *p*

375 *ritmo ben marcato.* $\text{♩} = 92$ 1 380 *mf* *cresc.*

385 390 *f* *ff* *f*

Fagotto II.

395

f

400

f marc. *più f*

405

ff *marc.*

410

415

dim. poco *f*

420

mf *pp* *crescendo* *molto ff dim.*

425

pp *f* *riten. molto*

430

f *f marc.*

435

f *f marc.*

440

f *mf*

445

mf cresc. *f* *ff*

15(4)

Увертюра
к музыкальной драме
ГЮЛЬСАРА

Ouverture
au drame musicale
GULSARA

Risoluto. $\text{♩} = 80$

Fagotto III

rit. 1 5 $\text{♩} = 66$ 5

Р. ГЛИЭР
R. GLIÈRE

1 10 15 20 25 30 35 45 50 55 60 65 70 75 80

f *mp* *mf* *cre-----scen-do* *poco* *a poco* *f* *cresc.* *ff* *ff* *mf cresc.* *dim.* *pp* *p < poco* *f* *2* *1*

15(42)

Fagotto III

poco tranquillo

85 1

90 95 100

105

110 115 5

120 2 poco più mosso 125 2 1

130 ritenuto Moderato. $\text{♩} = 72$ 135 5 140 5 145 5 150 5

155 Tr. bni I-II Cor. I-II 160 Fag. III

165

mf dim. pp

170 3 175 5 180 Risoluto. $\text{♩} = 80$

p pp f

Fagotto III

185 rit.

Allegro. $\text{♩} = 104$

1 190 5 195 3 1 200 5 205 4

f *pp* *f* *pp*

210 *p* *f*

1 215 1 220 *f* *mf*

2 225 *ff*

230 *dim.* 3 235 1 *p*

240 *mf cresc.* *ff*

245 $\text{♩} = 112$ 3 250 5 255 5

260 *f marcatisimo*

265 1

Fagotto III

270

275

allargando $\text{♩} = 66$ 280

p cre scen

285 290

...do po co a poco *più f*

allargando 295 Allegro. $\text{♩} = 176$

ff *più f*

300

305 $\text{♩} = 88$

310 1

315 320

ff *dim*

Fagotto III

1 **325** *ritenuto poco* 1 *Moderato. ♩=72*

p *pp* *pp*

330 *p* **335**

340

345 *p*

350 *cresc. poco* *dim.* *p* **355**

360 *f*

365 *dim.* *pp* **370** *p*

375 *pp* *rit. ben marcato* *♩=92* **380** 2

385 *mf cresc.* *f* *ff* 4

390 *f* 2

Fagotto III

395 *f*

400 *f marc.*

405 *piu f ff*

marc.

410 *dim. poco f mf*

415

1 420 *pp cre...scendo molto ff dim.*

425 *ritenuto molto* 1 *Allegro molto. J=127*

pp f

430 *f*

435

440 *mf cresc. sf ff*

445

Увертюра
к музыкальной драме
ГЮЛЬСАРА

Ouverture
au drame musicale
GULSARA

Risoluto. $\text{♩} = 80$

Contrafagotto.

P. ГЛИЭР
R. GLIÈRE

rit.

Contrafagotto.

poco tranquillo

80 1 4 85

p

90 1

pp *cresc.* *f*

95

100 1 105

f

110

115 5 120 2 *poco piu mosso*

f

125 2 1 130 *ri-te-nu-to*

f dimin.

Moderato. $\text{♩} = 72$ 135 5 140 5 145 5 150 5 155 *Tr-bni I-II*

pp

160 *Cor. I-II* *Fg. III* *pp C-fg.*

mf

Contrafagotto.

165

170 175 180

185

190 195 200 205 210 215

220 225

230

235 240

245

250 255 260 265

dim. *pp*

Risoluto. $\text{♩} = 80$

f

rit.

Allegro. $\text{♩} = 104$

f *pp*

f *pp*

C. fg.

f *ff*

dim.

pp

ff

$\text{♩} = 112$

Cl. III^f

Contrafagotto.

270

f marcato

275

f

allargando. $\text{♩} = 72$

280

ff

285

p cre - - - scen - - - do *poco* *a* *poco*

290

Allargando

295

più f

Allegro. $\text{♩} = 176$

f

f

300

f

305

$\text{♩} = 88$

310

f

315

f

320

ff

Contrafagotto.

325 riten. poco 2

1

f dim. *p*

Moderato. $\text{♩} = 72$

pp

330

335

340

dim.

345

3 350 5

355

f

360

365

dim.

4 370 5 375 4

Contrafagotto.

ritmo ben marcato. $\text{♩} = 92$ 380

1 2 >

mf cresc. *f* *ff*

385 5 390 5 395 5 400 1

f marc.

più f

405

ff *marc.*

410

p

2 415 5 420

p cresc. *molto ff dim.* *p*

1 425 *rit. molto* 2 *v* Allegro molto. $\text{♩} = 108$

f

430

f *sf*

435

440 445

mf cresc. *sf ff*

