

Clarinete 2 in B

Концерт для виолончли

с симфоническим оркестром

Р. Глиэр соч. 91

Allegro

f

cresc.

f

mf — *p*

V.S.

40 *p*

45 *mf*

50 55

60

65 70 75

80 85 *a tempo* 90 *mf*

95

100 *rit. molto* *Piu mosso* *f*

105

110

115

120 *>*

vc

tempo II 130

125

135

140 *Animato*

145

150 *p*

155

160

165

170 *p*

175

180 *p* *ziz.* *cresc.*

185

190

195 *mf*

A tempo

rit.

200 *Tranquillo*

rit. molto

mf
Piu mosso

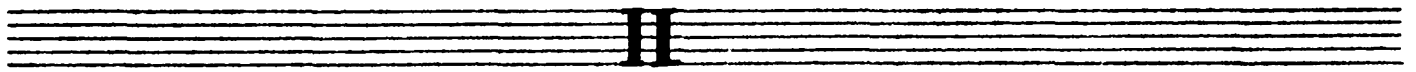

Andante

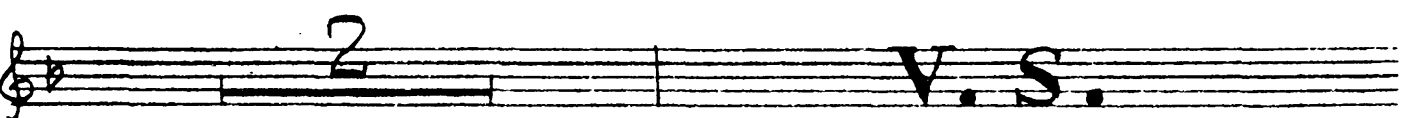
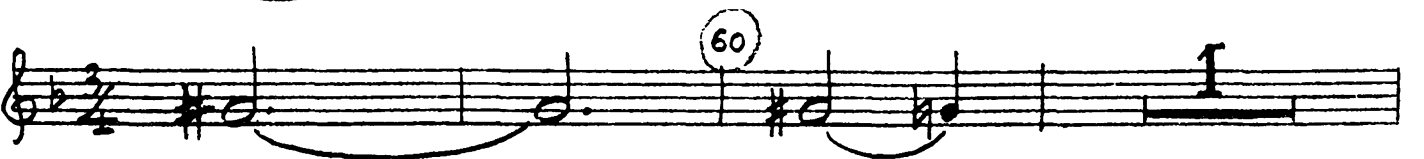
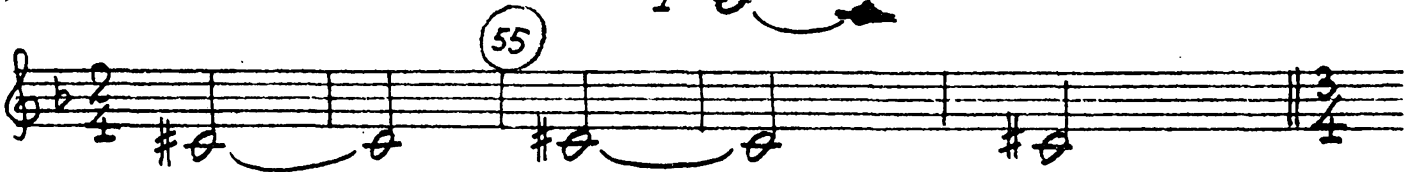
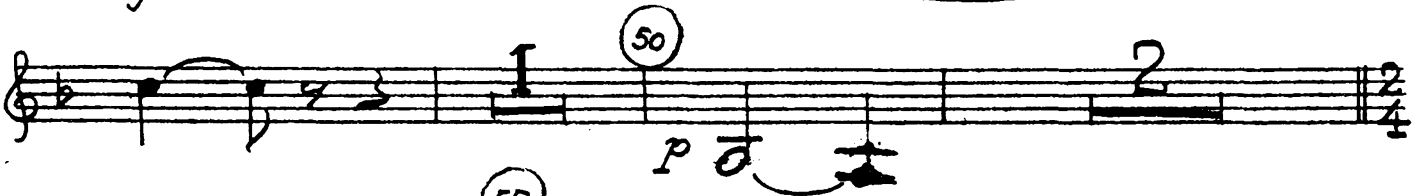
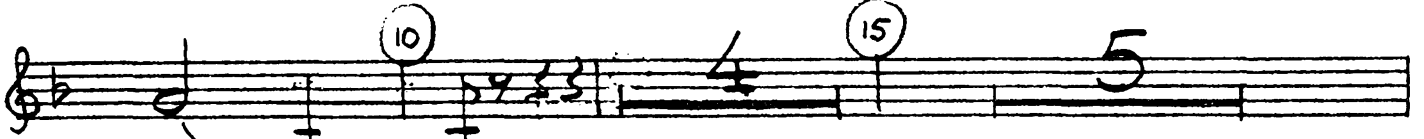
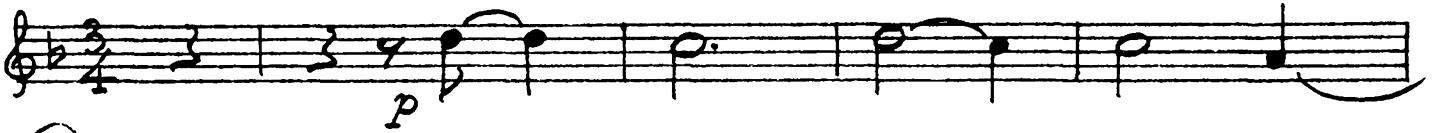

65

70

cresc.

75

f

Tempo del comincio

80

85

90

95

rit. *al tempo*

100

105

110

p

115

Tranquillo

-9- Moderato

Allegro vivace

165 170 175 180 185 190 195 200 205 210 215 220 225 230 235 240 245 250 255 260 265 270

275 5 280 3

285

290

295 f

300

305 *allargando* *Agitato* p

310 5 315 1 p *over.* f

320

325 *Vivace* 3 330 2

335 mf f

340

345 p 4
