

БИБЛИОТЕКА  
№ 8057

10

# Corno II in F

## СИМФОНИЯ - КОНЦЕРТ

для виолончели с оркестром

С. Прокофьев

*Andante*

2.  
7/4

9

mf. > pp

10

11 Andante

12 14 13

14

Cor. I solo

15 6

Cor. II solo

mp

16 6

17

fp

mf

espress.

18

19

Poco a poco accelera

20

Cor. II

p

1 3 4 1

2 3 4 2

21 Più mosso 22 Tr. 6. II

CO. I

23 Cor. II

24 Andante primo

25

26 Adagio

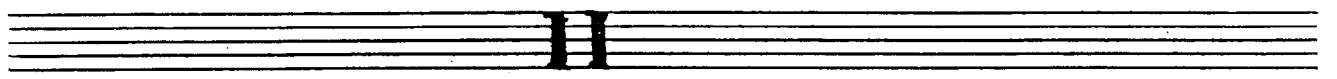

Allegro giusto

10 2 5 1 4

4.

\*) В авторском экземпляре партитуры в этом месте имеется пометка С. Прокофьева: "В крайнем случае Cor no II" (ноты выписаны для Trombe II)

6.

K. 506

27 *ob.* *F. I. II*

*Cl. I* *solo Cl.*

28 *V. c. solo*

*Cor. II* *Batuta* *poco rit.* 29 *Meno mosso*

*Poco a poco acceler.* 30 *Piu animato*

31 *Tr. ba*

32

*Tag.*

33 *Cor. II*

34

35 *(senza sord.)*

35

8.

Cl. I

Fl.

44 Tr-ne III

Cor. II

45

f

46

mf

p

mf

mp

fp

ff

III

Andante con moto

f

5

4

1000 meno mosso

2 vivace

3 Cor. I

4

5 Cl. I

Cor. I Solo 3 6 12 7 V.c. Solo cadenza 27

V.c. Solo

8 *Bellina* ↑ *Cor. II* ↓

10 9

6 10 14

11 *Mf* *Cor. I* 3

*Cor. II* 1 2 3

12 *p* 4 1 2 3

4 1 2 3

4 5 6 7

13 10 14

10

10.

141

15 *Allegretto* (*poco meno mosso*) 16 17 15

18 19 20 9

*Ob. I solo* 16 *Cor. I*

*Allegro marcato* 21

15

*Tuba* 22

*sempre ben tenuto*

23

mf cresc.

Poco meno mosso

Cor. I solo

VI

Cor. I

Cor. I

Cor. II

Cor. II

Cor. II

Cor. II

MB

12 Parvade  
 I 1922