Sittin' by the River

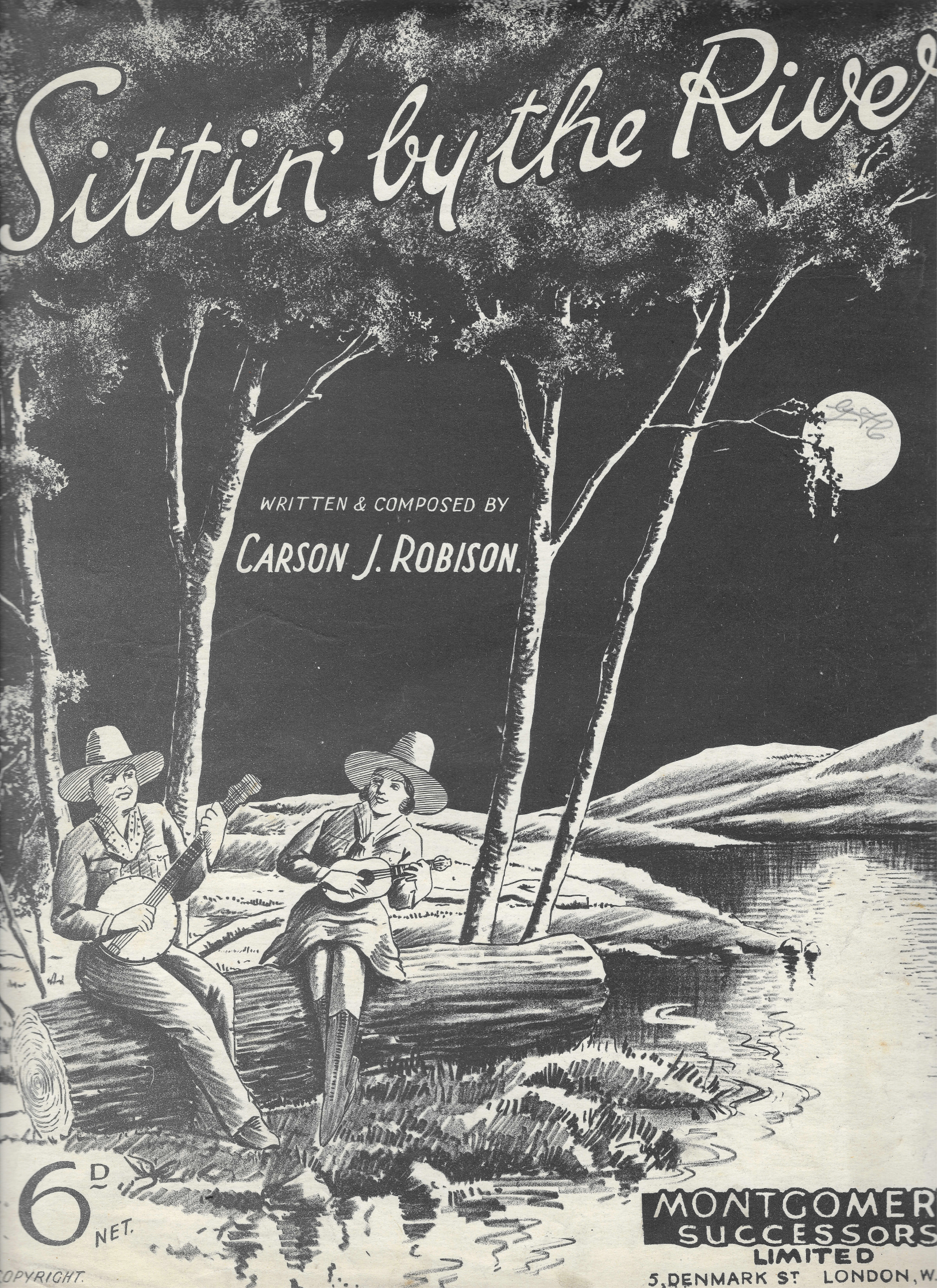

WRITTEN & COMPOSED BY

CARSON J. ROBISON.

6D NET.

MONTGOMERY
SUCCESSORS
LIMITED
5, DENMARK ST LONDON, W.

COPYRIGHT.

SITTIN' BY THE RIVER

By
CARSON J. ROBISON.

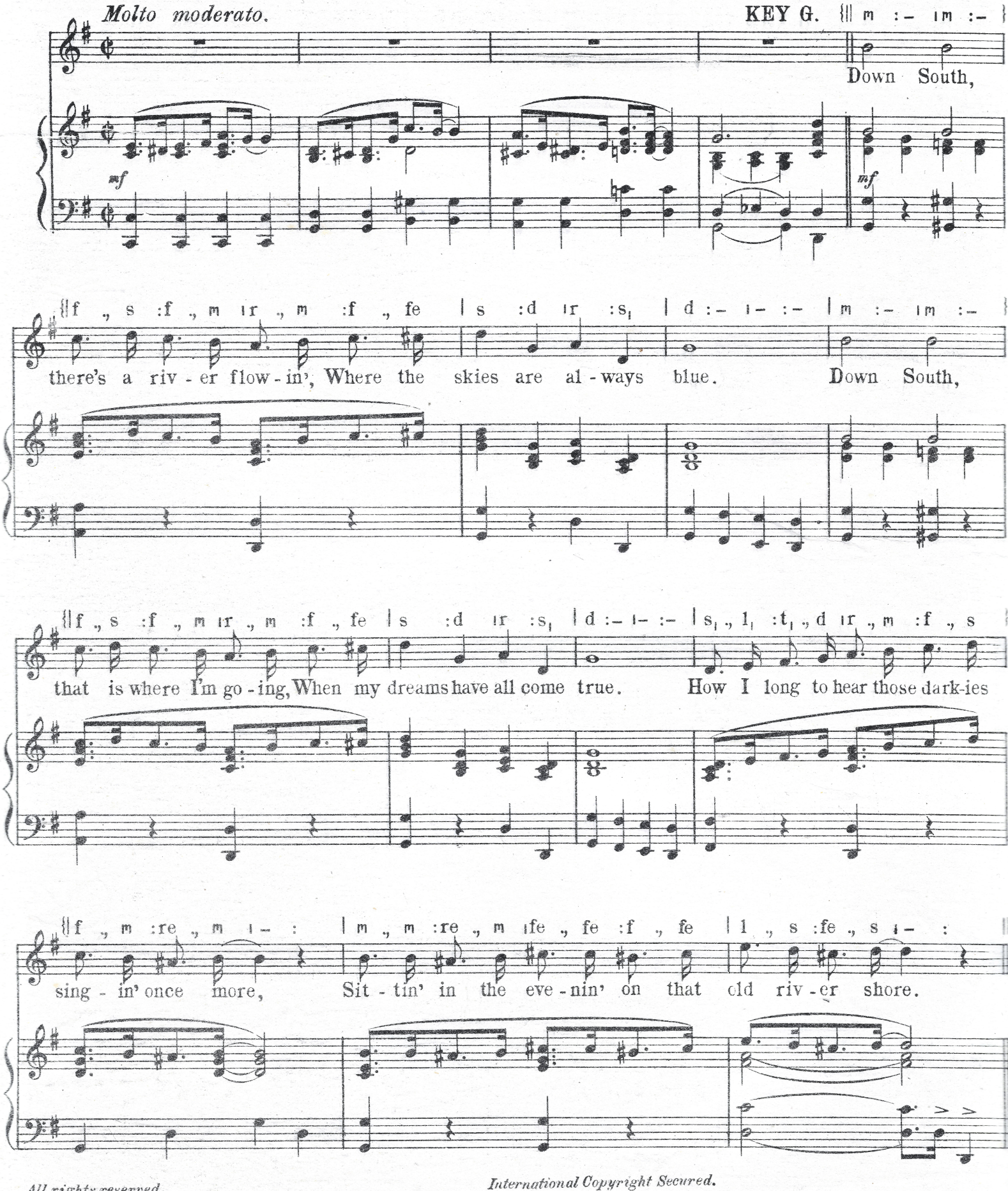

All rights reserved. *International Copyright Secured.*
Copyright MCMXXXII, for all Countries by Montgomery Successor Ltd. 5, Denmark St. London. W.C.2.

REFRAIN.

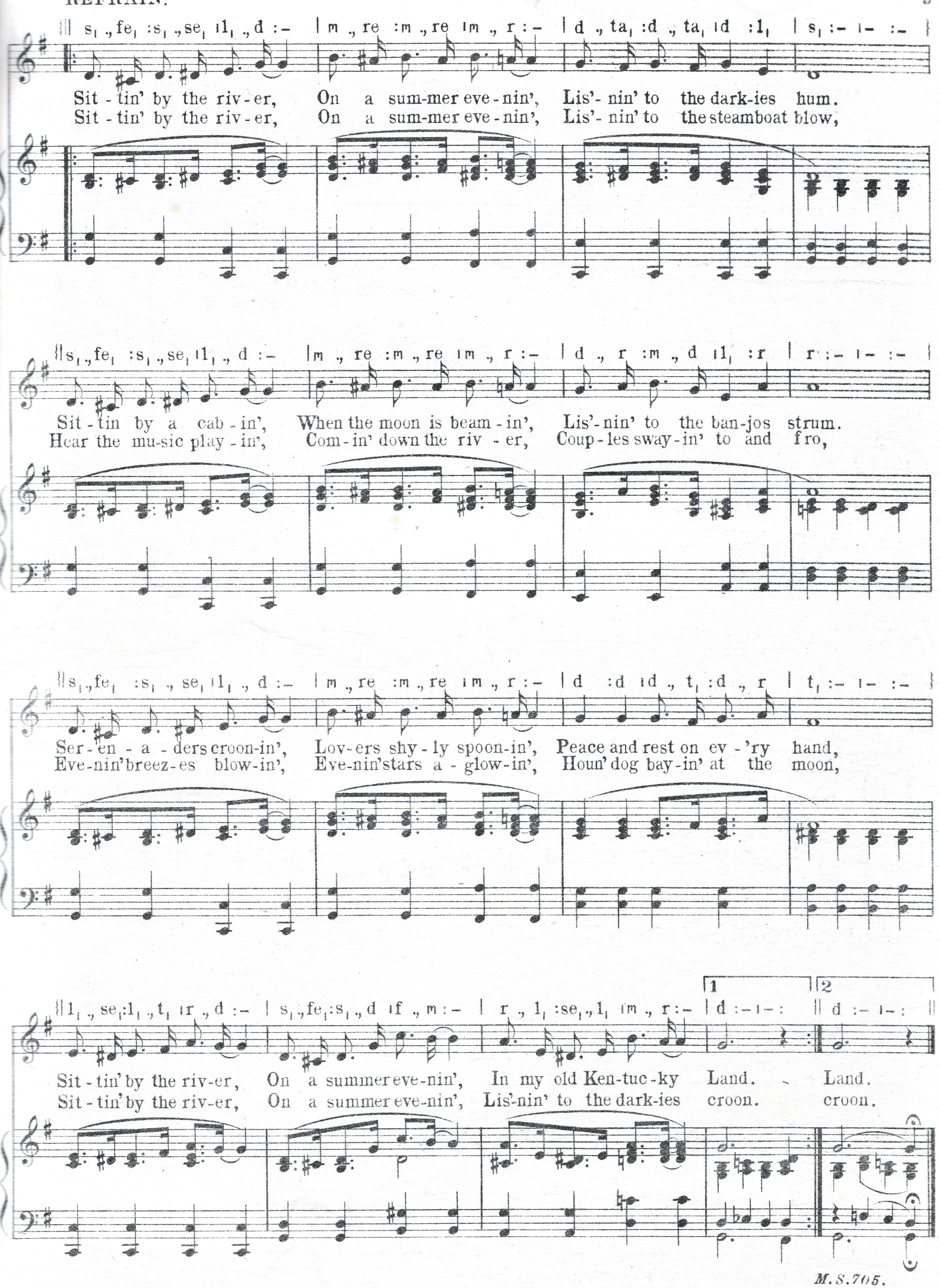
Sit - tin' by the riv - er, On a sum-mer eve - nin', Lis'- nin' to the dark-ies hum.
Sit - tin' by the riv - er, On a sum-mer eve - nin', Lis'- nin' to the steamboat blow,
Sit - tin by a cab - in', When the moon is beam - in', Lis'- nin' to the ban-jos strum.
Hear the mu-sic play - in', Com - in' down the riv - er, Coup - les sway - in' to and fro,
Ser - en - a - ders croon-in', Lov-ers shy - ly spoon-in', Peace and rest on ev - 'ry hand,
Eve-nin' breez-es blow-in', Eve-nin' stars a - glow-in', Houn' dog bay - in' at the moon,
Sit - tin' by the riv-er, On a summer eve-nin', In my old Ken-tuc - ky Land. Land.
Sit - tin' by the riv-er, On a summer eve-nin', Lis'-nin' to the dark-ies croon. croon.
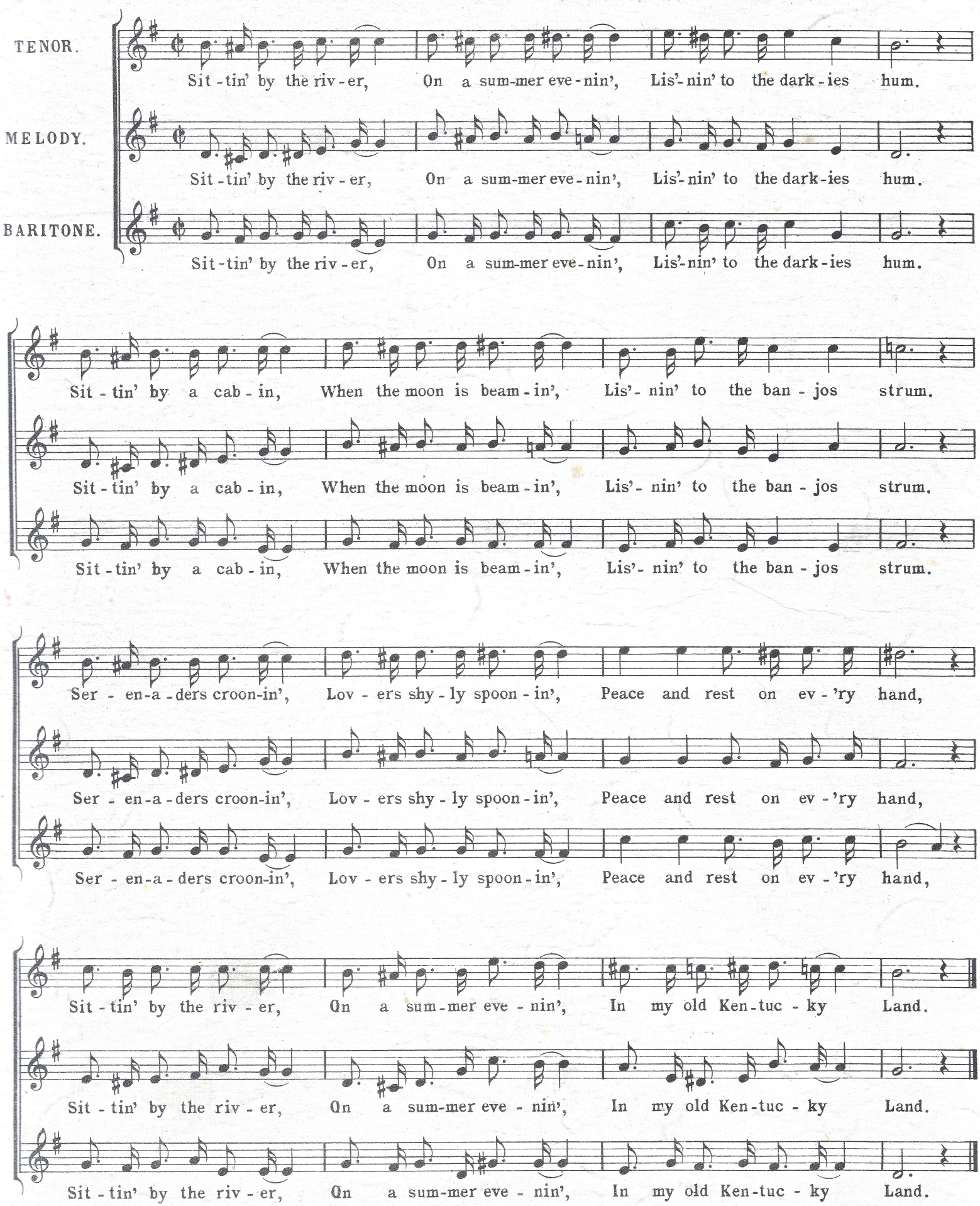
CHORUS FOR DUET OR TRIO