

VIOLE

P. HINDEMITH

KONZERT

Лен. Госуд. Библиотека
Оркестровая
Библиотека
Инв. № 10260

für Horn und Orchester

I.

Moderately fast (♩ = 88-92)

V. 8.

Very fast ($\text{♩} = 152$) II.

11 4
Ka 2 (A)

Ⓜ Y-ni I.

Ⓜ + Basi

Ⓜ

Corno

5

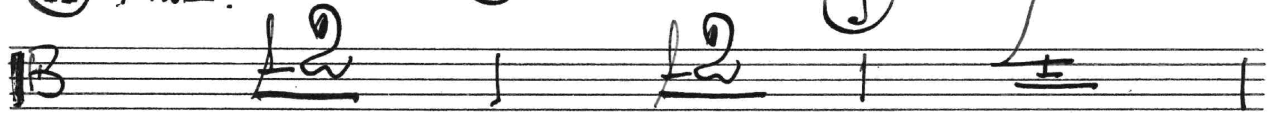

3 Piazas con Sord.

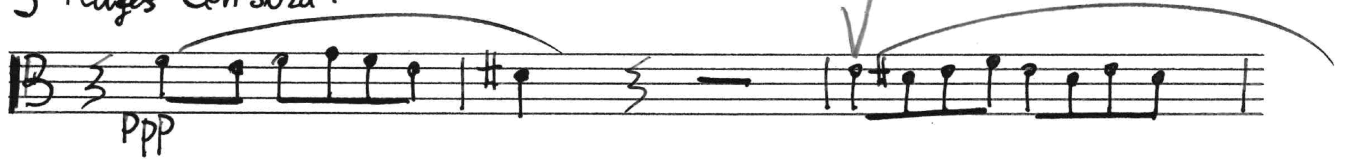

ppp

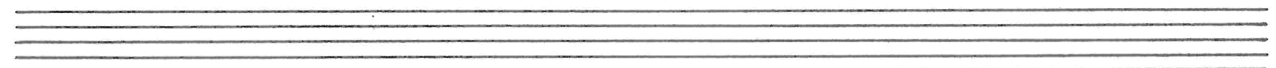
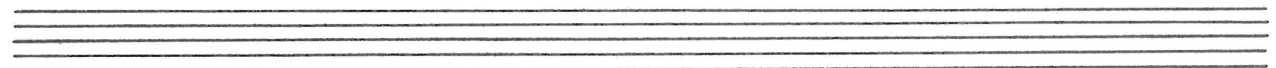
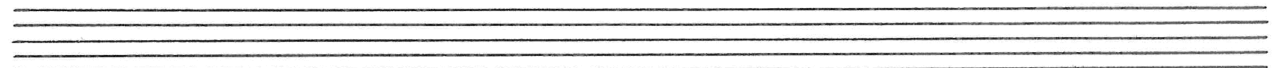
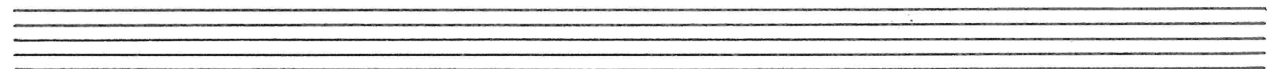
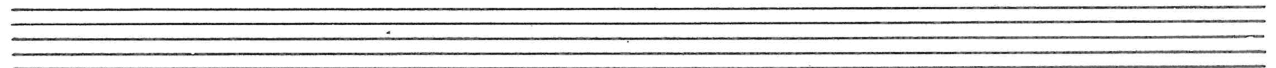
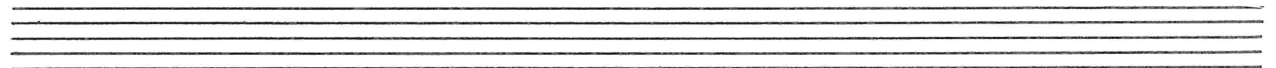
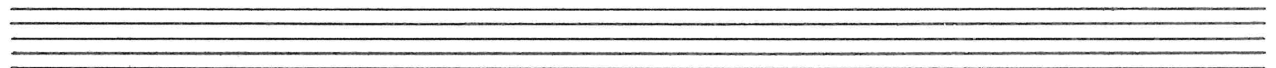
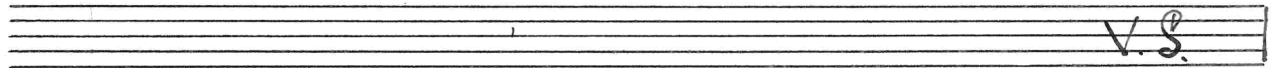

Empty musical staff 11.

Empty musical staff 12.

♩ Fast (♩ = 182)

10 Lively (♩. = 136)
con sord

Solo *p* *con sord*

②

Tutti

pp

③

pizz

pp

p

p

④

(pizz)

pp

pizz

pizz

p

p

pizz

mp

mp

⑤

v.s.

v.s.

12)

arco

