

# A Simple Suite

Viola

## I. GAVOTTE

C. Armstrong Gibbs

**Allegretto**

♩=120

mf p

7

f mp

12

A f

17

mf p

22

rall. repeat only Fine f mf

27

mf p

32

36

B mf

42

D.S. al Fine mf

# II. PIZZICATO STUDY

**Allegro** ♩=132  
pizz.

# III. SLOW MINUET

♩=88

**A**

**B**

## IV. CHEERFUL DANCE

♩ = 112

6

11

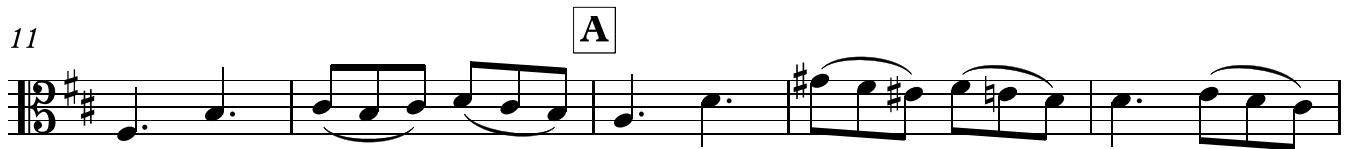

16

21

26

31

