

# КОНЦЕРТ

Flauto I

ДЛЯ КОЛОРАТУРНОГО СОПРАНО  
С ОРКЕСТРОМ

Р. ГЛИЭР  
СОЧ. 82

Andante  $\text{♩} = 72$

1 4 5

10 15 20 25

30 *cresc.*

35 *Poco più mosso*

40 *mf*

45 *cresc. rit. a tempo cen - do*

50 *mf*

*Stin - gen - do*

55

rit.

a tempo

60

5 *lento*

65

*Fog.*

70

String.

1 poco

a tempo

75

poco stringendo

rit.

80

a tempo

85

90

95

100

ritenuto

molto

a tempo

4

105

strin-

f

gen-

do

110

rall.

a tempo

115

f dolce

pp

FL I

(120) 5 (125) 2

*Solo* *moderato* *p*

*f* (130) *rit.*

*rit.*

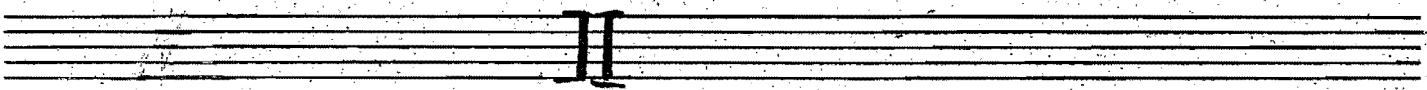

(1) *Allegro*  $\text{♩} = 86$

*meno mosso* (5)

(10) *a tempo*

(15)

(20) *Meno mosso*  $\text{♩} = 132$  *Solo*

(25) *Tempo I*

(30)

FL. I

8. . . . .

# КОНЦЕРТ

Flauto

ДЛЯ КОЛОРАТУРНОГО СОПРАНО  
С ОРКЕСТРОМ

Р. ГЛА  
СОЧ

Andante  $\text{♩} = 72$

15 20 25 30 35 40 45 50 55 60 65 70

*Fl.*

*poco più mosso*

*mf*

*p* *cresc.* *rit*

cen - do

*a tempo*

*mf*

*Stringendo*

*rit.* *a tempo* *4* *60* *4* *5* *allo*

*Stringendo poco*

2  
1. a tempo (75) 3 poco string rit. 1

(80) a tempo 5 (85) 5 (90) 5

(95) 3

(100) ritenuto molto a tempo 4 (105) 1

f -stringendo

(110) 2/8 rall. a tempo 2

(115) p dolce

(120) 1 5

(125) 5 (130) 3 rit.

II

1. Allegro  $\text{♩} = 66$  5 meno mosso 2

(10) a tempo p

FL II

1 15 p

meno mosso ♩ = 132 20 p

Tempo I 25 3

30 p

35 p

40 4 45 5

50 5 55 5 60

65

70 4 75 1 1

a tempo

80 1

85 4

90 2

95 3 100 5

105 5 110 5 115 5 120 5

125 5 130 5 135 5

140 5 145 5 150 5

155 5 160 5 165 4

170 a tempo 5 175 5

180 5 185 5 190 2

Animato f

195 b

200 #

205

FL II

# КОНЦЕРТ

овое I

ДЛЯ КОЛОРАТУРНОГО СОПРАНО  
С ОРКЕСТРОМ

Р. ГЛИЭР  
соч. 82

Andante  $\text{♩} = 72$

1 5 2

rit 10 5

sf 15 20 3-FP 5 25 5

30 5 Fe 35 1 poco più mosso 2-cl

1.2 3 5 4 40 #

mf espress. 45 1 rit. a tempo 4

50 2 stringendo 3 55 rit 1

a tempo 4 60 5 65 3

70

mf stringendo poco 1 p

2 2-1-

a tempo 75 cl. 3 poco string.

rit. 80 a tempo. 85

90 3 Fl. up. 2 95 3 mf f

100 ritenuto. molto a tempo 4 ppa

105

stringendo f 110

7 acc. a tempo 115 Fe 5 120 T. m. celli 5

125

130 rit.

## II

1 aeeegro ♩ = 66 5 3 meno mosso 2 10 a tempo 5

15 20 4 Meno mosso ♩ = 132 25 3 fl. tempo I 2

30 *rit* *f* *mf* *cresc.* 3

9 *Agitato*

*agitato*

*mf*

*rall.* *a tempo*

*allargando* *Animato*

# КОНЦЕРТ

овое II

ДЛЯ КОЛОРАТУРНОГО СОПРАНО  
С ОРКЕСТРОМ

Р. Глиэр  
соч. 82

Andante  $\text{♩} = 72$

1) 5 5 10 5

15 5 20 2 3 5 25 5

30 5 35 1 poco più mosso 40 5

45 1 rit. a tempo 50 2 stringendo

55 rit. 1 Poco a tempo 60 5 *Fag II*

65 2 *lat. 7 Solo*

70 3 stringendo poco cresc. 75 1 a tempo 3

poco stringendo rit. 1 80 a tempo 5 85 5

90 5 95 3 *ovoe* 1

2

(100) ritenuto molto

a tempo

(105)

stringendo

(110)

raee.

a tempo

(115)

(120)

(125)

(130)

rit.

(1) Allegro d. = 66

meno mosso A (10) a tempo

(5)

(10)

Meno mosso d. = 132

(15)

(20)

(25)

Tempo I

(30)

3-18T

(35)

(40)

(45)

(45)

(50)

(55)

(60)

(65)

06 II

allargando

70) 4

75) 1

a tempo

80) 5

85) 5

90) 2

95) 4-ol.)

100) 5

105) 3

Agitato

110)

115)

120)

cresc.

125) 3

130) 5

135) 5

140) 5

145)

150) 5

155)

160) 5

165) 4

70ee

170) a tempo

175)

180)

185)

allargando

190)

*Animato*

# КОНЦЕРТ

clarinetto I

ДЛЯ КОЛОРАТУРНОГО СОПРАНО  
С ОРКЕСТРОМ

Р. Глиэр  
соч. 8

Andante  $\text{♩} = 72$

1 5 2

2 10 1

Solo sf

mf espress.

15 5

20 dim.

25

30 cresc.

35 *ad libitum* poco più mosso cresc.

Solo

1 *espress.* 40

4

Measure numbers: 90, 95, 100, 105, 110, 115, 120, 125.

Tempo markings: a tempo, rit., molto.

Dynamics: p, pp, f, dolce.

Other markings: *molto*, *doce*, *crese.*

Lyrics: *stin - - gen - - do* (measures 105-110), *roee* (measure 110).

sf

p

pp

rit.

3

130

1

# II

1

Allegro  $d. = 66$

5

meno

2

mosso

10

a tempo

p

15

20

Meno mosso  $d. = 132$

25

p cresc.

Tempo I

30

p

35

cresc.

40

dim

Clar. I

Un. 1

(155) *ff* 5 (160) 5 (165) 3

*Solo* *zacc.* (170) *atempo* 4

*dim.* (175) *f* 3 (180) 5 (185) *pp* 3

*accargando* (190) *h.* *eris - - - - - en - do*

*p* *Animato* (195) *f*

(200)

(205)

*zacc.* (210) *Coda* *piu allegro*  $\text{♩} = 84$  (215) 4

(220) *pp*

(225) *p*

(230) 1 2

Clarinetto II in B

Концерт

P. Гусев

Andante  $\frac{4}{8}$   $\text{♩} = 72$  колоратурного сопрано с оркестром.

55 *nt.* *a tempo* -2-

60

65 *p* *acc.*

70 *p*

75 80 85

90 95 100 *rit. molto a tempo*

105

110

*rall.* *a tempo*

115

-0- Cl II

# II

Allegro  $\text{♩} = 66$

35

40

dim.

45

50

55

flow

60

65

70

75

allargando

a tempo

p

80

85

pp

pp

90

85

100

105

pp

110

f

115

p

f

120

cresc.

mf

130

5

1

135

2

3

1

p

145

1

p

150

3

3

5

x+

160

5

5

3

170

rall.

a tempo

f

dim.

pp

180

5

5

5

190 *Animato* -6-

195

200

205

rall. *110 Goda Più allegro*  $\text{♩} = 87$  215

220

225 *pp*

230 235

240 *f pp*

-7- Cl II

250

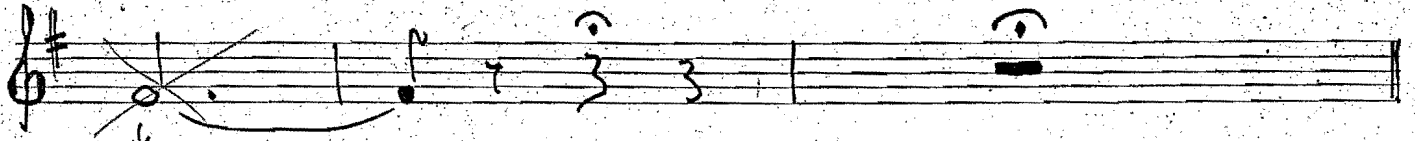

*presto*

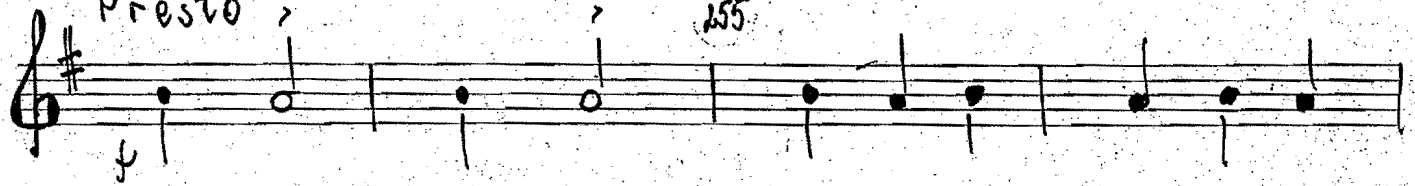

255

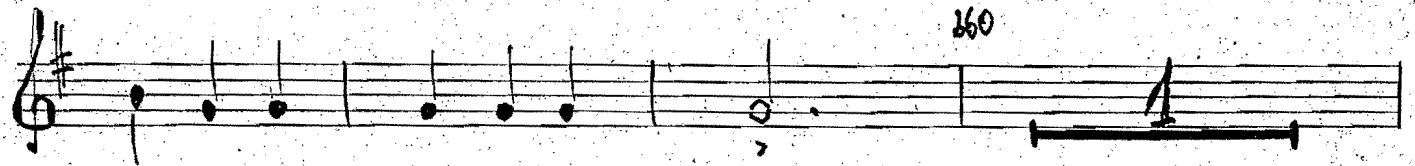

260

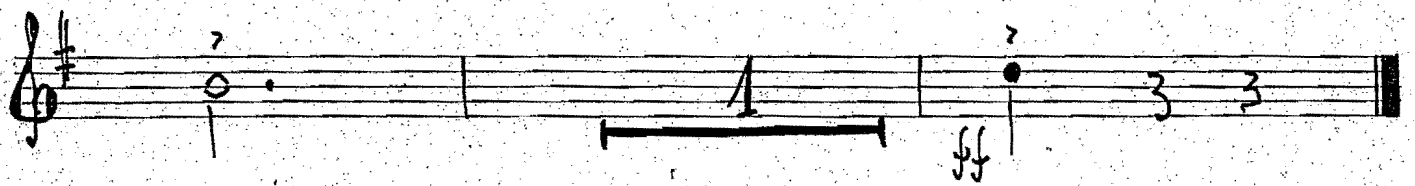

*ff*

# КОНЦЕРТ

Fagotto I

ДЛЯ КОЛОРАТУРНОГО СОПРАНО  
С ОРКЕСТРОМ

Р. ГЛИЭР  
СОЧ. 82

Andante  $\text{♩} = 72$

5 10 15 20 25 30 35 40 45 50

*Solo*

*espr.*

*poco più mosso*

*a tempo*

*mf*

*2it.*

stringendo

Fag. I

7acc. a tempo

1 *Allegro*  $\text{♩} = 66$

meno mosso

10 a tempo

Meno mosso  $\text{♩} = 132$

Tempo I

Tutti *di-nj*

55 *p*

- Staff 1:** *f* (forte)
- Staff 2:** *allargando* (ritardando)
- Staff 3:** *a tempo* (return to original tempo)
- Staff 4:** *pp* (pianissimo)
- Staff 5:** *mf* (mezzo-forte)
- Staff 6:** *f* (forte)
- Staff 7:** *sub p* (sub-piano)
- Staff 8:** *p* (piano)
- Staff 9:** *mf* (mezzo-forte)

*Chimato*

*accrescendo*

*Coda Più allegro*

# КОНЦЕРТ

Fagotto II

ДЛЯ КОЛОРАТУРНОГО СОПРАНО  
С ОРКЕСТРОМ

Р. ГЛИЗЭ  
СОЧ. 82

*Andante*  $\text{♩} = 72$

5 10 15 20 25 30 35 40 45 50 60

*poco più mosso* *cl* *rit.* *a tempo* *Stringendo* *rit.*

*Fg I 14*

*p* *p* *p*

2

II

1) *Allegro*  $\text{♩} = 66$       5)      3)      *meno mosso*      2)

10) *a tempo*      15)      5)      20)      4)      *Meno mosso*  $\text{♩} = 132$

25)      3)      *Tempo I*      2)      30)      5)      35)      5)      40)      4)

45)      5)      50)      5)      55) *Fag I*      5)      60)

65)

70)      4)      1) *allargando*      75)      1)

*a tempo*      80)      5)      85)      5)

90)      2)      95)      5)

100)      5)      105)      3)

110)      115)      1)

Fg II

210 Coda. Più allegro  $\text{♩} = 84$ .

215

4 1 5 1

5  $\text{f} \text{g} \text{I}$

# КОНЦЕРТ

corno I in

ДЛЯ КОЛОРАТУРНОГО СОПРАНО  
С ОРКЕСТРОМ

ЛИЗЕР  
СОЧ. 82

*Andante* ♩ = 72.

*3/2* *Forc*

*a tempo*

*stringendo Poco* *a tempo*

*Poco stringendo rit* *a tempo*

*a tempo*

*rall* *a tempo*

1 *Allegro* ♩ = 66 5 *Meno mosso*

10 *al tempo* 15

*Meno mosso* ♩ = 132. 20 25

*Tempo I* 30

35

40 45

50

55 60

65

70 *Allargando*  
75

*al tempo* 80

85 90

95

100 105

110

115

120 *crsc.* *mf*

125 130 135

140 145

*mf* *f*

150 155

160 165

*rall*

170 175 180

*a tempo Flaut.*

185 190

*1. clar.* *Allargando*

*pp cresc.* *p* *mf*

*Animato* 195

200

205

*rall*

210 215

*Coda Più allegro ♩ = 84*

# КОНЦЕРТ

corno II in

ДЛЯ КОЛОРАТУРНОГО СОПРАНО  
С ОРКЕСТРОМ

Р. Глиэр  
соч. 82

*Andante*  $\text{♩} = 72$

1 5 10 15 20 25 30 35 45 50

*p dolce*

*rit*

*a tempo* *mf*

*stringendo*

*rit* *a tempo*

2.

60

65

70

*stringendo poco* *a tempo*

75

*Poco stringendo*

rit 80 *a tempo*

85

95

100 *ritenuato molto* *a tempo*

105

*stringendo*

110

rall

a tempo

115

120

125

ppolca.

pp

130

1

Allegro  $\text{♩} = 66$

5

Meno mosso

10

a tempo

15

20

Meno mosso  $\text{♩} = 132$

25

crese

dim

p

Tempo I

30

35

40

45

50 Con

55

4.

60

65

70

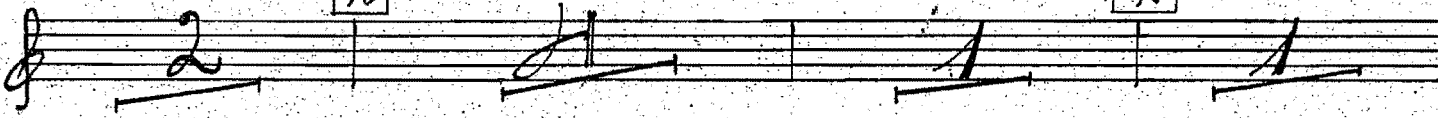

Allargando

75

a tempo

80

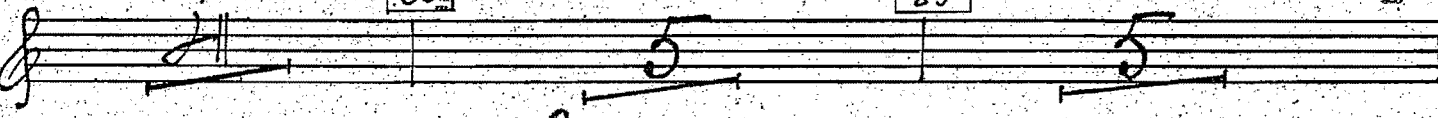

85

90

95

100

105

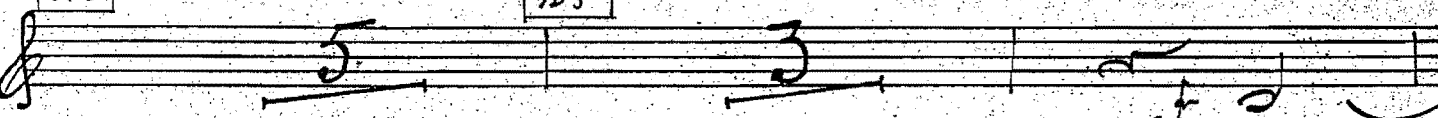

110

120

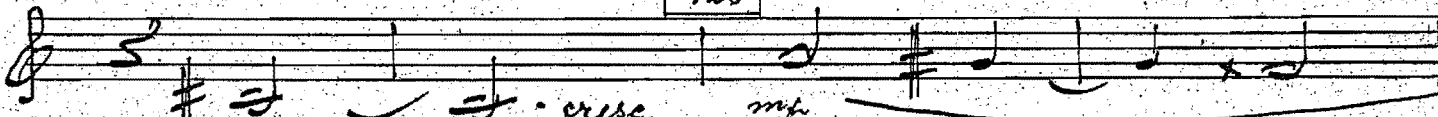

cresc. mf

125

130

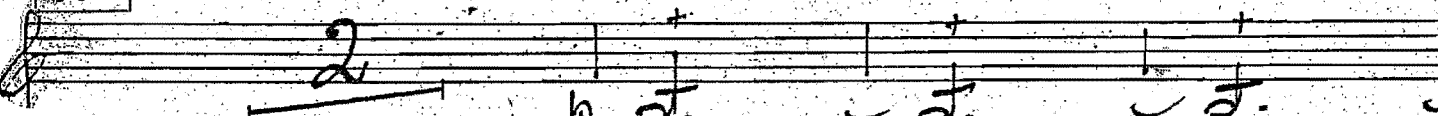
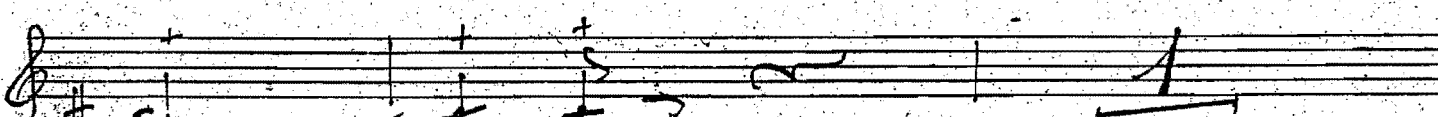

135 140

145 150

155 160 165

*rall* 170 *a tempo fl.* 175

180 185 190

*Animato* 195

*mf* 200

205 *rall*

210 *Coda Più allegro*  $\text{♩} = 84$  215 220

225

230

235

240

245

250

*Presto*

255

# КОНЦЕРТ

сoprano III

ДЛЯ КОЛОРАТУРНОГО СОПРАНО  
С ОРКЕСТРОМ

Р. Глиэр  
соч. 82

*Andante*  $\text{♩} = 42$ .

*del resto* *ак*

1. 5 10 3 2

15 20

25 *dolce*

30

35 *Poco più mosso*

40

45 *p rit cresc. a tempo con do*

50 *stringendo*

55 *rit a tempo* 60

65

2.  
40 stringendo poco a tempo

45 Poco stringendo

rit 80 a tempo 85

90

95 mf

100 riten. molto a tempo

105 stringendo 110 rall.

a tempo

115 120 125

130 rit

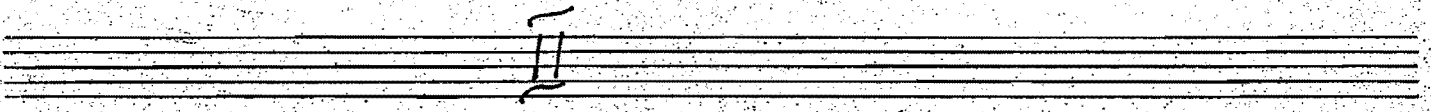

1. *Allegro* ♩ = 66. 5 *Meno mosso* ( )

10 *a tempo* 15 20

*Meno mosso* ♩ = 132 25 *rit* *Tempo I*

30 35 40 45

50 *Cor I* 55 60 *Oboe*

65

70

75 *Allargando* *a tempo* 80

85 90 *2 4 3* *Klarinet* 95

100 105 110

115

Measures 120-140: *Coda 2*

Measures 145-175: *rall*, *a tempo*

Measures 180-195: *Allargando*, *pp cresc.*, *mf*

Measures 200-210: *Animato*, *rall*

Measures 210-215: *Coda 2*, *allegro*

Measures 245-260: *Presto*

# КОНЦЕРТ

Timpani

ДЛЯ КОЛОРАТУРНОГО СОПРАНО  
С ОРКЕСТРОМ

DEG [D.C. GF]

Р. Глиэр  
соч. 82

*Andante*  $\text{♩} = 72$

I

1 5 10

15 *Wol* 20 25

30 35 *Poco più mosso* 40

45 *rit* *a tempo* 50

*stringendo* 55 *rit* *a tempo* 60

60 *fg.* *Fag. 7* 65 70 *Solo*

*stringendo poco* *a tempo* 75 *cl.* *Poco stringendo* *rit*

80 *a tempo* *cl.* 85 90

95 *ff.* *cl.* *Alto* 100 *riten.* *molto*

*a tempo* 105 *stringendo* 110

2.

rall

C. D.

Allegro ♩ = 66.

3/4 e c b

Meno mosso

in A.

Allargando

(DCA) 70 85

a tempo 80 85

90 a tempo 95

100 a tempo 105 110 in G

(PCG) 115 120

125 Cor 130 135 HA Cam

140 145 150

155 160 165 rall.

170 a tempo 175 180 185

Allargando 190 195

195 200 205

200 205

*coll.*

210

*Coda Più allegro*  $\text{♩} = 84$ .

# КОНЦЕРТ

самраненн

ДЛЯ КОЛОРАТУРНОГО СОПРАНО  
С ОРКЕСТРОМ

Р. ГЛИЭР  
СОЧ. 82

## I тавсет

### II

no temp.

1 Allegro  $\text{♩} = 66$ .

meno mosso

a tempo

5 10

15 20 25

Meno mosso  $\text{♩} = 132$ .

Tempo I 30 35 40 45

45 50 55 60

65 70 75 Allargando a tempo

80 85 90 95

*3<sup>da</sup> F. RASPIET*

100 105 Timp. 110 115

120 125 130 135

apfca

145 150 155

160 165 170 a tempo 175

rall

180 185 190

Allargando

195

Allegretto

mf

Temp.

200

205

rall.

210

Contra Più allegro  $\text{♩} = 84$

215 220 225

230 235

240

245 250

255 260

Presto

# КОНЦЕРТ

Triangolo

ДЛЯ КОЛОРАТУРНОГО СОПРАНО  
С ОРКЕСТРОМ

Р. ГЛИЭР  
СОЧ. 82

I *tacet*

II

1 *Allegro*  $\text{♩} = 66$ . 5 *meno mosso* 10 *al tempo* 15

20 *meno mosso*  $\text{♩} = 132$ . 25 *Tempo I*

30 35 40 45

50 55 60 65 *tema*

70 75 *allargando* *al tempo* 3 TAMP 80

85 STR 90 95 100

105 110 3CL 115 120

125 4 TAMP 130 135 140

145 150 155

5 5 5

160 165 *rall.*

5 1

170 *al tempo* 175 180

5 5 5

СІАВКА FL

185 190 *allargando* 195

5 5 5

200 205 *rall.*

5 3 2

10 *Coda Più allegro d. = 84.* 215

5 5

220 225 230

5 5 5

235 240 245

5 5 5

250

5 5 5

TIMP CORNS

*Presto* 255 260

2 5

470-кп  
"НОВАЯ ОПЕРА"

Атра

# Концерт

(Для колоратурного сопрано с оркестром)

Р. Глиэр  
соп. 82

Andante  $\text{♩} = 72$

1 5 10 5

15 20 5 1 ли б

25 соль р ля б

30 ля б cresc.

Соль б

1

35

Rolo più mosso

mf p

40

cresc.

45

rit. A tempo

mf

p

50

pa# Stringendo

55 *rit.* 3 3 3

3 3 3

3 *rit.* 3 3

go# pa# na# goh

2/8 4/8

*A tempo*

*A tempo*

8 8 8 8

mih go# goh

2/8 4/8

60 65

60 65

mih goh pa# na#

2 5

70 *string. poco* *a tempo* 75

70 *string. poco* *a tempo* 75

3 As dur mih con p

*Poco stringendo* *rit.* 80 *a tempo* 85

*Poco stringendo* *rit.* 80 *a tempo* 85

5 5 5

90 95 Solo voce 100 *ritenuto molto*

90 95 Solo voce 100 *ritenuto molto*

As dur

105

115

120 125

130 rit.

Allegro d.: 66 II meno mosso 10 a tempo

ляб сиб сиб ляб

15 сиб ляб сиб ляб До#

20 сиб соль# соль# 2

6

Meno mosso ♩ = 132

Tempo I

4

2 *Do h*  
*Cu p*

30 *na p*  
*cu p* *cresc.*

35 *Do p* *pe p* *Do h*

40 *co p* *la h* *sol h* *pe h* *pa #*

*dim.* *fa h* 1

45 *mi h* 50 55 60 65 *tutti ff*

Sib

30 Sol # Sib

allargando a tempo

35 p

80 lap

lap Sib

85 Sib

90 E - dur.

8

95 96 97 98 99 100

pe# pe# 1 pe# 4

100 105

5 5

110 115 120 125

5 5 5

130

4 1

135 140

2 3 1

145

Sol # Sol # 2

5. pp

150 155 160

165 2. pp. 170 a tempo

175

pp 1 reb

180

gob 1 fap

185

doh  
mi h  
sol h

3 2 2

*allargando*

*ritardando*

195

200

205

Coda. Più allegro  $\text{♩} = 84$

*Fall.*

210

215

220

225

230

235

240

245

250

*Presto*

255

260

*Violini I*

# КОНЦЕРТ

ДЛЯ ГОЛОСА С ОРКЕСТРОМ

Р. Глиэр, соч. 82

I

*Andante*

*con sord.*

1

Violini I

2

15

20

25

30

35

*poco più mosso dim.*

*pp*

*p*

40

*dir.*

cre - - - - - scen. - - -

45

- do

*rit.*

*a tempo*  
*unis.*

Violini I

div. in 3

50

55 rit. unis.

60

65

70

75

*p*

*a tempo*

*dim.*

*cresc.*

*f*

*poco*

*string. poco*

*string. poco*

Violini I

rit. v. 80 a tempo

div.

Violini I  
*rit. molto* *a tempo*

5

100

*dim.*

*dim.*

*pp*

*unis.*

105

*f. gran.*

110 *do* *rall.*

*a tempo*

*p dolce*

115

120

125 *cresc.*

*cresc.*

130 *rit.*

*dim.*

Violini I

II

1 *Allegro*  
*senza sord.*  
*tr*

5 *sf* *p* *meno mosso*

10 *a tempo*

15

20

*pizz.*

*Meno mosso*

25

*Tempo I*

30

35

40

*animato*

Violini I

45

7

50

div. in 3

55

unis.

v n v n v

60

65

Violini I

*div. in 3*

70

75

*unis.* *allarg.*

*a tempo*

80

85

90

95

*a 3*

*a 1*

100

*mf*

105

*agitato*

- Handwritten Annotations:** There are several handwritten 'v' marks (accents) and slurs throughout the score, indicating phrasing and emphasis.

Violini I

150

155 di - mi - nu - en - do

160

165

cre - scen - do

*f* rall. 170 a tempo

div.

175

180

185

allarg.

190

unis.

cre - scen.

Animato

195

Violini I

200

205

210

*rall.*

*Coda. Più allegro*

215

220

*pizz.*

225

*cresc.*

230

*arco*

*espr.*

235

*arco*

*espr.*

240

*unis.*

245

250

*sfpp*

255

div.

V.S.

Violini I

*Violini II*

# КОНЦЕРТ

ДЛЯ ГОЛОСА С ОРКЕСТРОМ

Р. Глиэр, соч. 82

*u* *Andante* *I*

Violini II

*Handwritten:*  $\frac{2}{4}$   $\frac{1}{2}$   $\frac{3}{4}$   $\frac{4}{4}$   $\frac{5}{4}$   $\frac{6}{4}$   $\frac{7}{4}$   $\frac{8}{4}$   $\frac{9}{4}$   $\frac{10}{4}$   $\frac{11}{4}$   $\frac{12}{4}$   $\frac{13}{4}$   $\frac{14}{4}$   $\frac{15}{4}$   $\frac{16}{4}$   $\frac{17}{4}$   $\frac{18}{4}$   $\frac{19}{4}$   $\frac{20}{4}$   $\frac{21}{4}$   $\frac{22}{4}$   $\frac{23}{4}$   $\frac{24}{4}$   $\frac{25}{4}$   $\frac{26}{4}$   $\frac{27}{4}$   $\frac{28}{4}$   $\frac{29}{4}$   $\frac{30}{4}$   $\frac{31}{4}$   $\frac{32}{4}$   $\frac{33}{4}$   $\frac{34}{4}$   $\frac{35}{4}$   $\frac{36}{4}$   $\frac{37}{4}$   $\frac{38}{4}$   $\frac{39}{4}$   $\frac{40}{4}$   $\frac{41}{4}$   $\frac{42}{4}$   $\frac{43}{4}$   $\frac{44}{4}$   $\frac{45}{4}$   $\frac{46}{4}$   $\frac{47}{4}$   $\frac{48}{4}$   $\frac{49}{4}$   $\frac{50}{4}$   $\frac{51}{4}$   $\frac{52}{4}$   $\frac{53}{4}$   $\frac{54}{4}$   $\frac{55}{4}$   $\frac{56}{4}$   $\frac{57}{4}$   $\frac{58}{4}$   $\frac{59}{4}$   $\frac{60}{4}$   $\frac{61}{4}$   $\frac{62}{4}$   $\frac{63}{4}$   $\frac{64}{4}$   $\frac{65}{4}$   $\frac{66}{4}$   $\frac{67}{4}$   $\frac{68}{4}$   $\frac{69}{4}$   $\frac{70}{4}$   $\frac{71}{4}$   $\frac{72}{4}$   $\frac{73}{4}$   $\frac{74}{4}$   $\frac{75}{4}$   $\frac{76}{4}$   $\frac{77}{4}$   $\frac{78}{4}$   $\frac{79}{4}$   $\frac{80}{4}$   $\frac{81}{4}$   $\frac{82}{4}$   $\frac{83}{4}$   $\frac{84}{4}$   $\frac{85}{4}$   $\frac{86}{4}$   $\frac{87}{4}$   $\frac{88}{4}$   $\frac{89}{4}$   $\frac{90}{4}$   $\frac{91}{4}$   $\frac{92}{4}$   $\frac{93}{4}$   $\frac{94}{4}$   $\frac{95}{4}$   $\frac{96}{4}$   $\frac{97}{4}$   $\frac{98}{4}$   $\frac{99}{4}$   $\frac{100}{4}$

Violini II

45 rit. a tempo

50

stringendo

55 rit. a tempo

60

65

70 poco

string. poco

75 a tempo

80 a tempo

poco string.

rit.

Violini II

4

85

div.

*p*

*p espr.*

*p espr.*

90 *unis.*

95

*cu*

*rit. molto cresc. a tempo*

*dim.*

*pp*

div.

*p*

105 *unis.*

*f*

Violini II

*stringendo*

110

*rall.* *a tempo*

*p dolce*

115

*p* *pp*

120

*p*

125 *cresc.*

*cresc.* *sf*

130

*rit.*

Violini II

II

21

Allegro 4 5 3 senza bord. meno mosso

10 a tempo p

15

20 dim.

25 pizz. arco p cresc. Tempo I

30 dim. p cresc.

35

40 mf

45 dim. p espr.

Violini II

V.S.

Violini II

8

60

65

70

*p*

*p*

*p*

*p*

*allarg. unis.*

75

80

85

*div. in 3*

Violini II

*a3* *a3*  
*v v a/*

90 95 100 105 110 115 120

*p* *mf* *p* *agitato* *p* *cresc.*

(A)

Violini II

125

*pizz.*

*pp*

130

*arco*

*pizz.*

135

*arco*

140

*mf*

145

150

5

155

*pp*

160

165

*crescendo*

*f*

*rall.*

Violini II

170

*a tempo*

*div.*

*p*

*p*

175

180

185

Violini II

12

*allarg.*

190

*Animato*

Violini II

*Viola*

# КОНЦЕРТ

ДЛЯ ГОЛОСА С ОРКЕСТРОМ

Р. Глиэр, соч. 82

- Staff 1: *Andante*, *con sord.*, *p*, *cresc.*
- Staff 2: *cresc.*, *sf*, *p*, *cresc.*
- Staff 3: *sf*
- Staff 4: *sf*

Viole

2

Viole

div.

40

crescendo

45

whis. II

crescendo

rit.

a tempo

50

string.

55

rit.

60

dim.

Viole

4

 - Measure 65: *p*   
 - Measure 70: *cresc.*, *poco*, *a*   
 - Measure 75: *string. poco*, *a tempo*   
 - Measure 80: *a tempo*   
 - Measure 85: *poco string.*, *rit.*   
 - Measure 90: *poco*   
 - Measure 95: *poco*   
 - Measure 100: *rit. molto*, *a tempo*, *cresc.*   
 - Measure 105: *dim.*, *pp*   

Viole

div. *p*

105 *unis.*

*o trin pizz. gen do* 110

*rall.* *arco* *a tempo* *p dolce* 115

120

*pp* *p* *cresc.*

125 *cresc.* *sf*

130 *rit.* *pp*

Viole

II

Allegro

meno mosso  
senza bord. pizz.

1

5

10 a tempo  
arco

15

20

*mf*

*dim.*

*pizz.*

*arco*

meno mosso

25

*p cresc.*

Tempo I

*dim.*

30

*p*

*cresc.*

35

*mf*

40

45

*dim.*

*p espr.*

Viole

50 *V*

55 *V*

60 *f*

*div.*

65 *V*

*non div.*

70 *V*

*allargando*

75 *V*

*a tempo*

80 *p*

85 *p*

90 *p*

*V*

*S*

Viole

8

95

100

105

110

115

120

125

130

135

*p*

*mf*

*pp*

*plaz.*

*arco*

*arco*

Handwritten annotations include slurs, accents, and dynamic markings. Measure numbers 85, 100, 105, 110, 115, 120, 125, 130, and 135 are boxed. The score is in 3/4 time with a key signature of one sharp (F#).

Viole

cre - scen - do *rall.*

Viole

10

170

*Adagio*

div.

*pp*

175

*pp*

*ch.*

180

185

*allarg.*

190

*Animato*

*scen*

*p* *cre.*

195

*scen*

Viole

12

240

245

250

*Presto*

255

260

*ff*

*Violoncelli*

# КОНЦЕРТ

ДЛЯ ГОЛОСА С ОРКЕСТРОМ

Р. Глиэр, соч. 82

*Andante*  
*con sord.* 1

*p*

*cresc.* 10 *sf*

5

15

20 *cresc.*

Violoncelli

25

30

cresc.

35

poco più mosso dim. pp

40

crescendo

45

rit. a tempo

espress.

50

stringendo p

55

rit.

a tempo pizz.

60

Violoncelli

arco *v*  
*dim.* *p*  
65 *cresc.*  
*poco a poco* *f* *string. poco*  
*a tempo* 70  
*poco string.* *V* *rit.* 80 *a tempo*  
85  
*div.*  
90

Violoncelli

4

95 *cresc.*

100 *rit. molto a tempo*

*dim.* *pp* 105

*P espress.* *string.* *arco*

*pizz.* *f* *div.*

110 *unis.* *rall.*

*pizz.* *a tempo*

115

120 *arco* *p*

*cresc.* 125

130 *cresc.* *sf* *rit.* *pp*

Violoncelli

Allegro

meno mosso

a tempo

senza sord.

1

5

10

15

20

25

30

35

40

45

50

55

Tempo I

mf

dim.

p

cresc.

mf

dim.

p

cresc.

mf

dim.

p

mf

dim.

p

Violoncelli

6

60 *f*

65

70 *p*

75 *allargando*

80 *a tempo* *p*

85

90 *p*

95 *p*

100 *mf*

105

Violoncelli

Violoncelli

mf *espress.*

140 145

150

155 di - mi - nu - en - do

pp

160

165

pp. *cre - scen - do* *rall.*

170 *a tempo* 175

div.

180

Violoncelli

Violoncelli musical notation, measures 180-184. Two staves with a long melodic line.

Violoncelli musical notation, measures 185-189. Two staves with a long melodic line. Measure 185 is boxed.

Violoncelli musical notation, measures 190-194. Two staves. Includes the instruction *allarg.* and *Animato*. The word *scen* is written below the notes. Measure 190 is boxed.

Violoncelli musical notation, measures 195-199. Two staves. Measure 195 is boxed.

Violoncelli musical notation, measures 200-204. Two staves. Measure 200 is boxed.

Violoncelli musical notation, measures 205-209. Two staves. Measure 205 is boxed.

Violoncelli musical notation, measures 210-214. Two staves. Includes the instruction *rall.* and *Coda Più allegro*. Measure 210 is boxed.

Violoncelli musical notation, measures 215-219. Two staves with a long melodic line.

Violoncelli musical notation, measures 220-224. Two staves with a long melodic line. Measure 225 is boxed.

*Contrabassi*

# КОНЦЕРТ

ДЛЯ ГОЛОСА С ОРКЕСТРОМ

Р. Глиэр, соч. 82

*Andante*

1 4 5 10 5 15

20 *cresc.* 25 2

Contrabassi

*poco più mosso*

30 5 35 *pp* *p* 40 *crec.* 45 *rit.*

*scen - do*  
*a tempo*

50 2 *string.* 55 *rit.* *a tempo* *p* 60 *mf*

65 *dim.* *p* *crec.* *poco* 70 *a*

*poco* *string. f* *poco* *a tempo* 75 3

*poco string.* *rit.* 80 *a tempo* 3

85 *p*

Contrabassi

90

95

100 rit. molto a tempo

dim.

cresc.

pp

105

p

string.

f

110

rall.

a tempo

115

pp

120

p

cresc.

125

cresc.

130

rit.

pp

II

1 Allegro

5

meno mosso

2

10 a tempo

5

Contrabassi

4 114 1

15 20 25

Meno mosso

Tempo I 30 5

35 40 45

mf dim.

50

p

55 60

60 65

f

65 70

70 75

allarg.

75 80

a tempo

85 90

p

95 100

105

mf

f

Contrabassi

110

115

120

125

130

135

140

145

150

155

160

165

170

175

*v*

*p*

*f*

*crec.*

*pp*

*p*

*mf*

*f*

*di - mi - nu - en - do*

*pp*

*cre - scen*

*rall.*

*a tempo*

*f*

2

5

5

Contrabassi

*allarg.*

180 5 185 4 190 2

*Animato*

195

200

205 *rall.*

Coda. *Piu allegro* 210 215 *pizz.* 220

225

230

235 *sfpp*

240

245 2 5 250

*Presto* 255 5

260 881 *f* *ff*