

CA 638  
P012 K1.3.2d

Piano Concerto.

1<sup>st</sup> Movement.

1-57.

**THE ECLIPSE**

**Music Book**

**MUSIEKBOEK**

# Piano Concerto

Lento.

<sup>1.</sup>  
poco accel.

rall

Piano

Orch.

1. Allegro Moderato.

Meno Mosso.

4.

2

6.

3

80

7.

8.

4

8v

8v

5

**Piano**

**Orch**

**Piano**

**Orch**

**Timp**

8v

8v

*PiaHi* *Militar* *PiaHi*

E♭<sub>5</sub>

7

8v

8v

*Militar*

8 v.

8 v.

8 v.

8v.

8

Timpani

9

Andantino ♩ = 86-100.

8v

8v

71

8v

8v

8v

8v-7

Ed

b

12

Poco Più Mosso.

Piano.

Orch.

Poco Più Mosso.

Meno Mosso

*ff* *z* *(ad lib)* *in Sv.*

*in Sv.*

13

8v

fff

(a tempo 1<sup>o</sup>)

Tom Toms

?  
Groppe

8v

fff

Tom Toms

8v

8v

28.

Meno Mosso Grandioso. C.P.

8v

accell

rall

Meno Mosso

accell

rall

8v

8v.  
b  
oo

6

8v

Horns  
b  
b  
ff

Trem Timp

8v.  
oo

6

8v

3  
4

3  
4

3  
4

3  
4

3  
4

Trem

cres.

tall.

*Allegro spiritato*

*sv*

(Fugue)  
*ff espt.*

*p.*

ctes.

16.

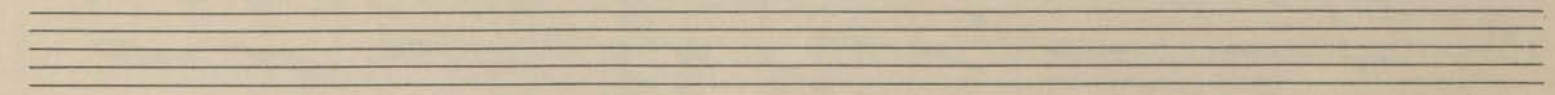

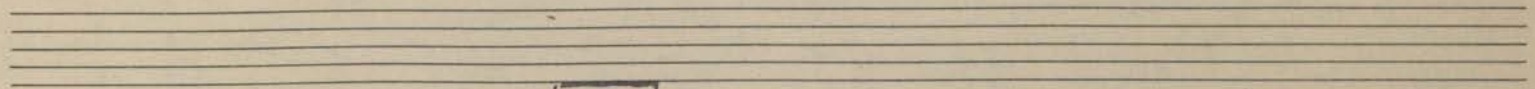

17.

18.

in Bv -

Orch.  
alone

20.

Fb

8v. 4 8v.

trb trb trb

21.

8v.

trb trb trb

8v

22.

Poco Meno Mosso.

39.

23.

Ab?  
Gb

Slurs  
(

Molto Tranquillo.

25.

8v

Molto Tranquillo.

26.

**C#**

**A#**

3/2

4/4

6/4

6/4

6/4

6/4

pp

*p*

*cres*

*Allegro Mod. Tempo primo*

27.

**F#**

Orch. alone

6/4

*p*

*cres*

*in 8v*

*in 8v*

Piano

Orch

*cres*

*molto*

*in 8v*

*in 8v*

Piano.

Orch.

29.

E7 man  
Batted

30.

8v

8v

8v

31.

8v

8v

32

8v

34.

Timp.

8v ----- 8v -----

8v -----

CA639  
PDV2 K1.3.8a2

Piano Concerto

2<sup>nd</sup> Movement

58-86

THE ECLIPSE

 Music Book

MUSIEKBOEK

Andante

Andante Lento

poco piu mosso

all.

Lento

Lento tragico.

35

Gb

Gb

Gb

36.

37.

8v

#

8v

#

#

8v

8v. ---

Tranquillo.

Tranquillo.

Gong

TomToms

Piatti

pp. sicc.

38

Allegretto Grazioso.

80.

Piano Solo

41

b

#

Orch Alone

Piano

Orch.

80. -----

12/8

12/8

4/4

4/4

80. -----

12/8

12/8

4/4

4/4

p. espt.

80

80

80

45

80

80

80

77.

8v

46.

8v

80

*rapido*

*cres*

*mf*

*rapido*

*cres*

3

80

47.

Meno Mosso.

F#

Meno Mosso.

48.

8v

Piano Solo.

CA640  
POV2 K13.8a3

Piano Concerto.

3<sup>rd</sup> Movement.

87-140.

**THE ECLIPSE**

**Music Book**

**MUSIEKBOEK**

Allegro scherzando.  $\text{d.} = 72 \text{ circa.}$

Allegro. scherzando.  $\text{d.} = 72 \text{ circa.}$

50

~~51~~

51

52

8v

8v

p.

piano

f

8v

aca

piano

f

cres

piano

80  
55

56

in 8v.

59

Empty musical staves at the bottom of the page.

Poco Meno Mosso.

60 8v

Empty musical staves at the bottom of the page, consisting of two grand staves with four staves each.

61

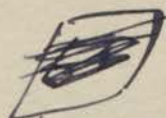

Poco Meno Mosso.

62

62

sv

Four empty musical staves at the bottom of the page.

A  
b

63.

98. 80

65.

66

*Fagoto*

67

Piano Solo

68

69

70.

8v

*cresc.*

*f*

*in sv.*

*40.*

*Ab*

*b*

8v

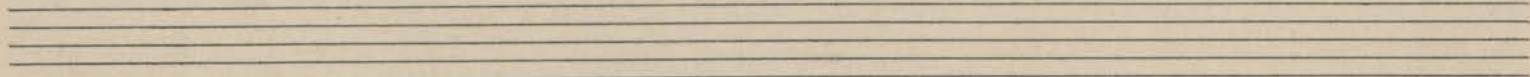

8v

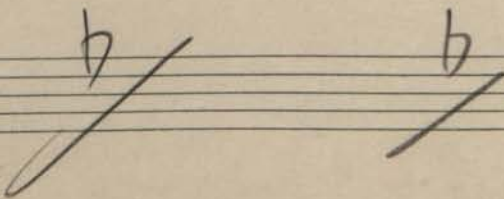
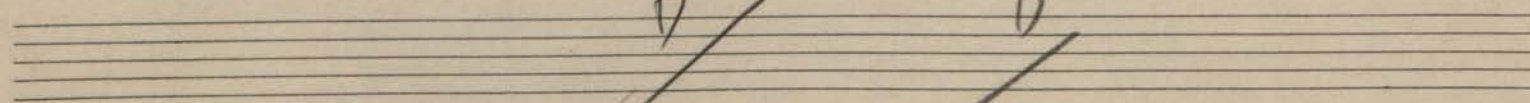

72. 8v.

rall.

73

Poco Meno Mosso.

8v.

8v

74.

75.

rall.

2/4

2/4

2/4

80

accel.

6/8

6/8

6/8

76

80

Martele

80

77.

8v.

8v

78

79.

109.

8v.

80.

8v.

80

rit.

p.

81

80

ff

rit.

f

rit.

in 80

83.

80

84.

85.

Meno Mosso

Handwritten musical score for the first system of the second piece. It features a piano part with chords and a vocal line with notes. Dynamics include "Martele.", "Cres e acce?", and "p".

Meno Mosso.

Handwritten musical score for the second system of the second piece. It features a piano part with chords and a vocal line with notes. Dynamics include "Cres e acce?", "p", and "p.espr.".

86.

Solo  
Ttp  
p. espr.

80.

80

Bb  
 /  
 /  
 Gb

80

fp

E  
 /  
 p

8v -----

90.

8v

b

91.

8v

80

ff

dim.

dim

dim.

93.

94.

8u

4/4 6/4 3/2

4/4 6/4 3/2

4/4 6/4 3/2

4/4 6/4 3/2

95.

8u

18/4 3/2 3/2 3/2

Gong

Eb

(Cadenza)

96.

125.

Lento tragico

Allegro.

Piano Solo.

97.

piano solo.

(c)

Sempre p

98

p solo

p solo

pp

p solo

8v

99

p solo

8v

Piano Solo.

80-7

100

Piu Mosso.

101

cres

102

Piano.  
Solo.

Piano Solo.

8v

103 8v

8v

Moderato Grandioso.

104

p. cres.

105.

Allegro scherzando.

*cres molto*

*sf* *fr*

*cres molto*

trem.

*p*

*Militar*

*pp* etc

*ff sub.*

*in so*

*f*

106.

out

80

108

80

80

80

109

8v

Martele

Piano accompaniment for the first section, featuring chords and a bass line with a double bar line and a fermata-like symbol.

Poco Meno Mosso.

8v

Tornando ins Tempo.

8v

Tornando ins Tempo.

(Coda)

110.

8v.

*Poco Meno Mosso.*

8v

112.

80

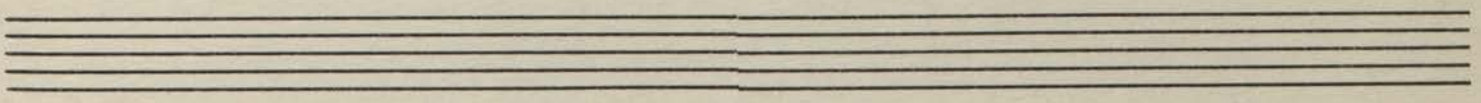

8v

ff

sempre fff

dim.

p

8v

cres.

ff